JANUARY 1981

VIRGINIA RECORD

JOHN N. DALTON, Governor of Virginia

Featuring • **VIRGINIA OFFICIALS**
• **DATA PROCESSING**
• **OUR ROVING OBSERVER**

First Commonwealth Life Insurance Company

Now. . .

Serving The Term Insurance and Annuity Needs
of Virginia and the South from our
Home Office. . .

4000 W. Broad St. Richmond, Virginia 23230 804-355-4345

Lyle D. Thornhill
President

James R. Dillenger
Executive Vice-President

Reed I. West
Chairman of the Board

The Bonitz Companies

Bonitz Insulation Co. of Carolina-Tennessee, Inc. #5175
P. O. Box 686
Asheville, North Carolina 28802
(704) 255-0123

Bonitz Insulation Co. of Eastern Carolina, Inc. #12694
P. O. Box 1079
Goldsboro, North Carolina 27530
(919) 734-4080

The Bonitz Insulation Co. #3724
P. O. Box 20426
Greensboro, North Carolina 27420
(919) 275-9971

The Bonitz All-Weather Crete Co. #9798
P. O. Box 20426
Greensboro, North Carolina 27420
(919) 275-0921

P. O. Box 1284
Statesville, North Carolina 28677
(704) 873-1143

ROOF DECK SYSTEMS
Wood Fiber
Gypsum
Lightweight Concrete
Asphalt Perlite

INTERIOR SYSTEMS
Acoustical Ceilings
Drywall
Demountable Partitions
Flooring
Carpet

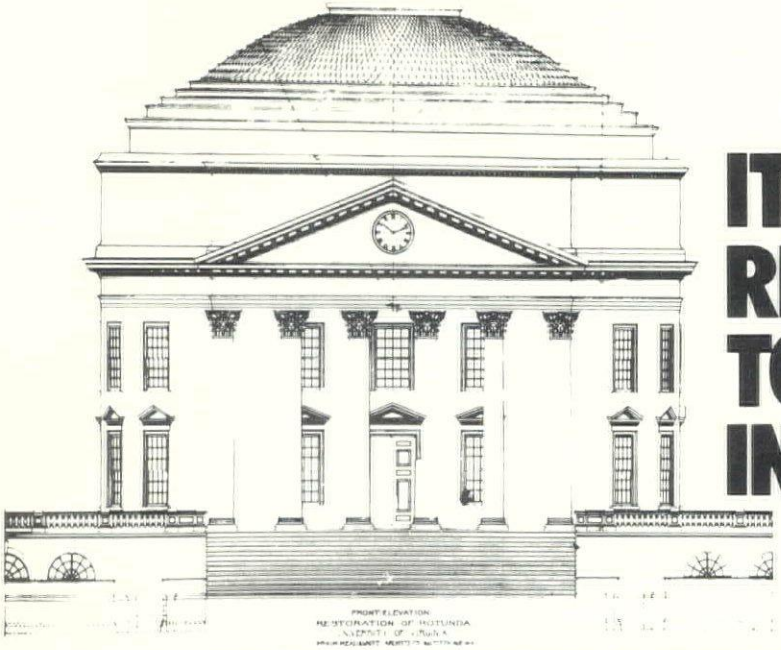

IT'S QUITE A RESPONSIBILITY TO BUILD IN VIRGINIA.

WE THINK IT'S A RESPONSIBILITY WORTH LIVING UP TO.

Back in 1819 Thomas Jefferson set the pattern for fine buildings and craftsmanship in Virginia.

At the Associated General Contractors of Virginia, Inc., we think it's a responsibility worth living up to. And. You shouldn't put up with anything less.

AGC Contractors. Professional builders who can take all the responsibility of producing your job from beginning to end. AGC Contractors will guarantee costs and quality before construction. Will get your job completed in time and at the lowest possible cost.

An AGC Contractor offers you skill, responsibility and integrity. And who can put up with anything less than that? Thomas Jefferson didn't.

For the AGC Contractors nearest you, call or write: Jim Duckhardt at (804)359-9288, 2311 Westwood Ave., P.O. Box 6775, Richmond, Va. 23230.

The Associated General Contractors of Virginia, Inc.

Automotive • Construction • Generator Sets • Industrial • Marine Diesel Engines

Cummins

Cummins Mid-Atlantic, Inc.

P. O. Box 34628 · 3900 Deepwater Terminal Road · Richmond, Virginia 23234

Richmond, VA (General Office) 804/359-9426
Richmond, VA 804/232-7891
Roanoke, VA 703/362-1673
Baltimore, MD 301/644-6500
Virginia Beach, VA 804/460-3751
Baltimore, MD (Industrial Branch) 301/644-6500

E. I. duPONT de NEMOURS AND COMPANY

Dial 942-8141 **DuPont Boulevard**

Waynesboro, Virginia

Warwick Air Conditioning, Inc.

Mechanical Contractors

St. Reg. #4006

605 Industry Drive Phone (804) 826-5168

HAMPTON, VIRGINIA 23361

GENERAL
E. H. GLOVER
CONTRACTOR

COMMERCIAL • INDUSTRIAL
BUILDING CONSTRUCTION
SINCE 1949

P.O. Box 1006
Bailey's Crossroads, Virginia

703/820-2666
State Registration 1718

AN INDEPENDENT PUBLICATION
FOUNDED 1878
TO TELL THE VIRGINIA STORY

Virginia RECORD

(ISSN 0042-6768)

Published Monthly at the State Capital
By Virginia Publishers Wing, Inc.

"Second-class postage paid at Richmond, Va."

EDITORIAL OFFICES: 301 EAST FRANKLIN STREET

Phones: 644-6717 or 644-2722

Vol. 103—No. 1

January 1981

JOE H. YOUNG
Executive Editor

ANITA R. BRENNAN
Associate Editor

GUY FRIDDELL
Our
Roving Observer

Virginia Record is an independent publication cooperating with all organizations that have for their objectives the welfare and development of Virginia. While this publication carries authoritative articles and features on statewide and local industries, business, governmental and civic organizations they are in no other respect responsible for the contents hereof.

Subscriptions
1 Year $5 — 2 Years $8.50
3 Years $12

Per Copy $2.00
Plus Tax and Postage

Address All Mail to:
VIRGINIA RECORD
P.O Drawer 2-Y, Richmond, Va. 23205

IN THIS ISSUE

Guy Friddell—*Our Roving Observer* 6

Data Processing Grows with County 9

VIRGINIA OFFICIALS 11

Office of the Governor 13

Office of the Lieutenant Governor 14

Department of Law 15

Executive Department
- Agencies 21
- Institutions of Higher Education 39
- Study Commissions 42
- Designated Boards and Commissions 44
- Compacts 46

Legislative Department
- The Senate of Virginia 48
- The House of Delegates of Virginia 49
- Agencies and Commissions 50

Judicial Department
- Supreme Court of Virginia 51
- Index to Judicial Circuits and Districts 51
- Circuit Courts 52
- General District Courts 52
- Juvenile and Domestic Relations District Courts 53
- Magistrates 54

Department of Corporations
- State Corporation Commission 56

Local Governments
- Counties 57
- Cities 77
- Towns 85

United States Government
- Virginia Representatives in Congress 94
- Federal Judiciary 96

Travelers' Guide 97

For the Record 100

Index to Advertisers 101

We are greatly indebted to those who aided us in obtaining the information for this issue. Every effort has been made to include complete, current information, however in some instances data was not available at press time.

The Editors

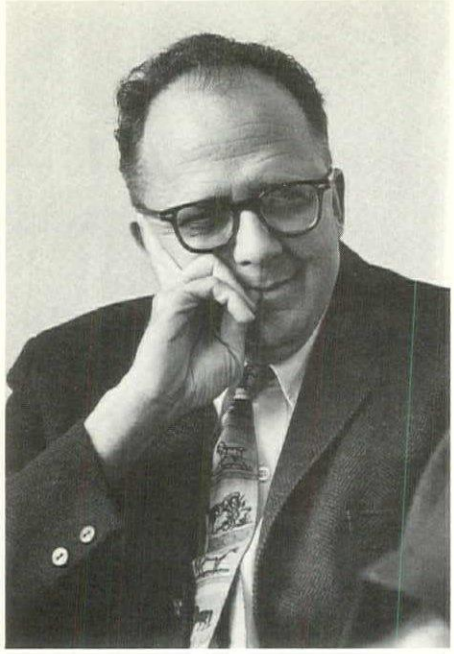

Guy Friddell

our

Roving Observer

Architecture and Human Nature

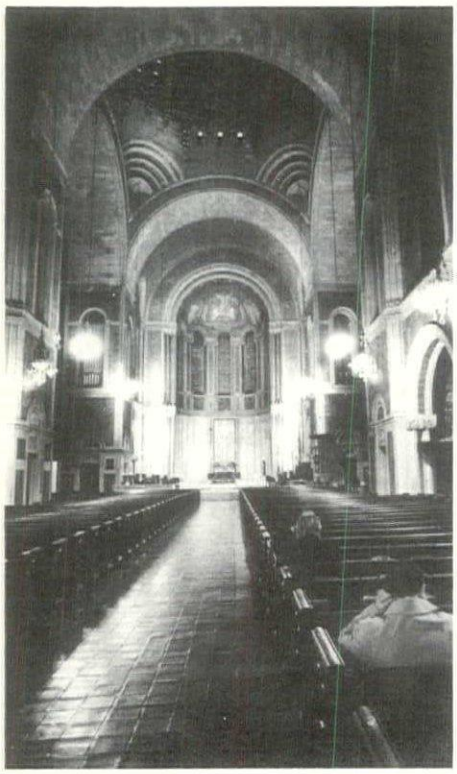

Touches of a Byzantine character grace the interior of St. Bartholomew's Episcopal Church.

Consider this problem in architecture and human nature. St. Batholomew's Episcopal Church sits on one of the world's most valuable pieces of real estate, slightly more than an acre in Midtown Manhattan at Park Avenue and 50th Street. For more than half a century its Byzantine-style dome has been a landmark across the street from the Waldorf Astoria.

The structure, impressive in its sturdiness, rests like Peter's Rock at the foot of surrounding skyscrapers. The architect, Bertram Grosvenor Goodhue, described the style as Romanesque of the Italian type, though touches of a Byzantine character grace the interior. A professor of art at Harvard University, Royal Cortissoz, called the three-doored portal one of the noblest works of its kind in modern times. The portal was transferred from an earlier site on Madison Avenue to the building on Park Avenue.

Last fall an unidentified corporation offered $100 million for the church and its property. It would seem, on the surface, to be a God-send. Since 1971 St. Bart's has been running a heavy annual deficit. With more than 70 employes and an annual operating budget of more than $1 million, it also has sizeable expenses in repairs. The deficit for last year approached $400,000.

To refurbish the dome last year cost $250,000. Work on the massive doors will require $100,000. The huge organ, which booms from pipes in three locations, needs repairs totaling $350,000. Yet in the face of staggering costs, the rector and the vestry announced last October that "no offer, however big or enticing, would be accepted for the world-famous church building."

At the same time they let it be known that they were exploring the possibility of leasing the 20,000 square-foot site occupied by the community house, gardens, and terrace adjacent to the church building. Along with air rights that would leave space for an office tower of about 900,000 square feet.

The church would have the first several floors in the new building and at the expiration of the lease would own it entirely. The rector, Thomas D. Bowers, has said that no change would be undertaken unless it enhanced the property.

"We'd seek the best architect so that when it was done people would say, 'This is a priceless work of art.' " he said.

With the funds, which might well total $150 million, St. Bartholomew's would not only secure its own mission but would help churches languishing in Harlem, the Bronx, the lower East Side, and Chinatown and would lend a hand to ailing seminaries throughout the diocese. The church officials would seem to have found a way to infuse new vitality in New York's churches.

Yet a portion of the congregation, dedicated to preserving every foot of the property as it is, opposes the leasing. Without the additional funds, one vestryman has cautioned, St. Bart's functions would dwindle to the weekly 11 o'clock service.

As for Bowers, he says: "If Christ has called me to be a curator of a museum, a caretaker of buildings, if that's really perceived as my major purpose in His name, then I'm wasting my time and His resources."

Throughout his career Bowers, a native of Norfolk, has been a bringer of change: "I'm a person who's going to challenge whatever's there and try—as far as I understand it—to make all of us face the gospel."

Educated in the public schools of Norfolk and at the Virginia Military Institution, he fought 16 months in Korea, and studied at Sewanee and the Virginia Episcopal Seminary in Alexandria before beginning his ministry in two small parishes, St. James and St. George, on Virginia's Eastern Shore.

From there he was called by the former Virginia Episcopal Seminary dean, Dr. Felix Kloman, to become the associate minister at St. Alban's, the parish church of the National Cathedral in Washington, D.C.

"Tom turned out to be an even better preacher than I had remembered," Dr. Kloman said. "He was popular with all ages, particularly the young."

From St. Alban's Bowers went to St. Patrick's, an old, declining church in an exclusive section of Washington on Foxhall Road.

"In every place," Bowers said, "God has given us some theological issue."

The issue at St. Patrick's was whether a church in the nation's segregated capital would accept an integrated membership. It did, but before the struggle was ended, fifty families had left the congregation. New members poured into the church, many from embassies who were delighted at finding a church with doors open to everyone.

After more than 10 years at St. Patrick's, Bowers received an urgent call from St. Luke's Episcopal Church, a fashionable congregation in downtown Atlanta that was dying as its members fled to churches in the suburbs.

The issue in Atlanta was whether the church should join the white flight, stand pat and remain exclusive, or deal with the problems on its doorstep. Under Bowers' dynamic leadership it chose the third course, opening a community kitchen for bums and misfits, starting a school for high school dropouts, setting up a counseling service, beginning a television ministry with its own studio, stressing a ministry for youth.

"Tom's a tornado of energy," said Brad Curry, the chairman of the search committee that engaged him. "St. Luke's was going downhill. In just a few weeks with Tom, it had a new enthusiasm that it hasn't lost since he left."

He left only after seven years when a search committee from St. Bartholomew's came to him three times.

"We had the dickens of a time getting him to come to New York City. Our church had been a very conventional, Edwardian kind of institution," said Marc Haas, chairman of the search committee. "He was on the cutting edge of Episcopal procedures.

"He and his wife were happy in Atlanta. Tom was a leader in the community and had a highly successful television ministry. Finally, after Easter 1978, he agreed. He felt, I think, the need of St. Bart's for aggressive active leadership."

The members of his former parishes look on Bowers and his wife as an untiring, joyous team that devotes an average of 14 hours a day to their mission. She is the daughter of Nat Pendleton, a former member of the Virginia House of Delegates from Wytheville. They have four children.

As has been the case with his other churches, St. Bartholomew's has shown a dramatic increase in attendance and in donations since he arrived. There, too, he has been presented with an unusual challenge.

"Here, as I see it, the issue is between architectural idolatry versus the mission of the church. We've finally got an issue that cuts through the life of the parish and people have to think about what the church means," Bowers said.

One of his vestrymen, Charles Scribner, has observed that the majority of the congregation "appreciates the importance of the enlarged ministry of the church and will stand behind the rector. He's a great Christian gentleman who has taken on a tough assignment and I'm betting on him to pull it off 100 percent."

In the process, if he succeeds, he will infuse new life in the church throughout New York City and become a national religious leader, grap-

Shown in front of St. Bart's, Rector Thomas D. Bowers says, ". . . People have to think about what the church means."

Downing Insurance, Inc.

ALL FORMS INSURANCE

Phone 703-635-7131
110 South Royal Avenue
FRONT ROYAL, VIRGINIA

pling with practical social issues that most television evangelists choose to ignore.

In mid-January, St. Bart's took the first step in exploring what to do about leasing a third of its property when the congregation elected, overwhelmingly, a slate of nine vestrymen committed to studying the prospect. None of the six dissident candidates were elected despite editorial support by the *New York Times* and by its art critic, Ada Louise Huxtable. Huxtable compared what she called "the temptation of St. Bartholomew's," to Faust's bargaining with Mephistopheles.

The quality of the church's art and architecture are well known, she wrote, "but the serenity and public availability of its sun-filled and flowering garden in the congested commercial heart of the city are a particular gift of grace to New York. Only in a culture where commercial values have vanquished spiritual values would such a church and its setting not be considered a legacy beyond price from the past to the present."

Bowers said that the aim would be to have a structure so magnificent, that while visitors were in New York, they would make a special trip to see it. He also said that he would not approve any design that did not provide gardens and open space. He called the victory a clear mandate and evidence of the congregation's new vision of the church's roll.

There are other hurdles. If the vestry decides to lease a portion of the property, that would require the approval of the presiding Bishop and of his committee and, finally, the green light from the city's Landmarks Preservation Commission.

Should all of these hurdles be overcome, Bower's ministry and the tower that would rise behind St. Bart's seem destined to give the church a commanding place on New York's skyline.

Hicks & Ingle Co. of Virginia, Inc.

Mechanical Contractors

St. Reg. #6805

1011 Sunset Drive **Phone 583-0143**

NORFOLK, VA. 23503

BOXLEY QUARRIES

CRUSHED LIMESTONE and CRUSHED GRANITE *for*
ROAD BUILDING · CONCRETE · RAILROAD BALLAST · FURNACE FLUX
FILTER STONE · AGSTONE · LIMESTONE SAND

BOXLEY QUARRIES

W. W. BOXLEY & COMPANY
Phone 703/344-6601
711 Boxley Building
ROANOKE, VIRGINIA 24010
Seven Plants Located on N. & W., S. C. L.

Woodbridge Glass Company

Glass & Glazing Contractors

COMMERCIAL — INDUSTRIAL

Phone 703-494-5181

14312 Jefferson Davis Highway
WOODBRIDGE, VIRGINIA

The best ships, built by the best people, for nearly a century.

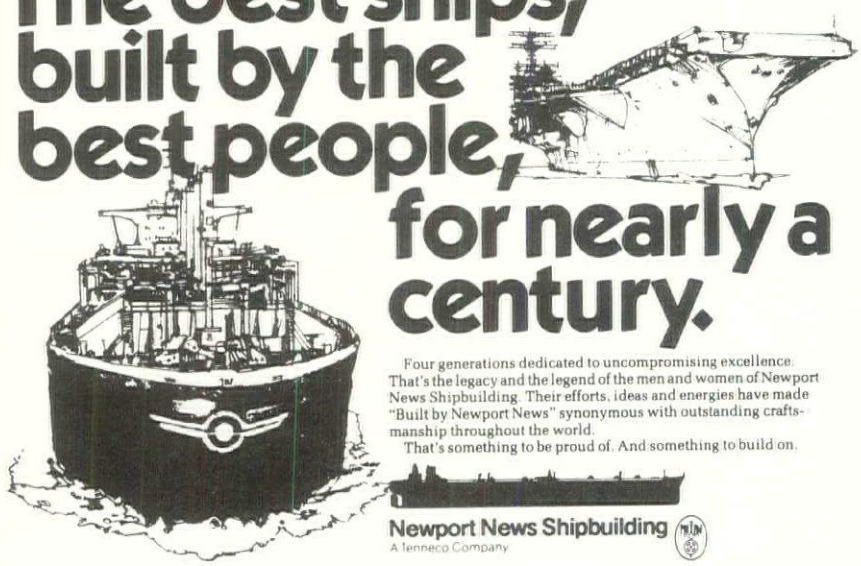

Four generations dedicated to uncompromising excellence. That's the legacy and the legend of the men and women of Newport News Shipbuilding. Their efforts, ideas and energies have made "Built by Newport News" synonymous with outstanding craftsmanship throughout the world.

That's something to be proud of. And something to build on.

Newport News Shipbuilding
A Tenneco Company

Shenandoah's Pride

* DAIRY PRODUCTS *

Valley of Virginia Milk Producers Co-operative Association

Richmond
Harrisonburg
Woodstock
Winchester
Front Royal
Luray
Springfield
Staunton
VIRGINIA

Martinsburg
WEST VIRGINIA

Hagerstown
MARYLAND

Data Processing Grows with County

(The following article is courtesy of Mimi Moberg of IBM)

Chesterfield County, Virginia, its 446 square miles of woodlands, farms, small towns, planned communities, shopping malls and industrial parks stretching just across the James River from the Commonwealth's capital of Richmond, is a good place to call home. That, at least, is the feeling of residents who have accounted for a doubling in population to 140,000 in the last 10 years and the 500 persons who each month join them. That is the feeling, too, of a number of businesses, many of them major U.S. companies, that have established operations in the county.

Commercial, industrial and residential expansion, which began in earnest in the mid-1970s, is regarded by most as a natural result of the county's overall attractiveness, its physical proximity to Richmond, and its close economic ties with the metropolitan area, an area that enjoys an unemployment rate far below the national average. For Chesterfield officials, the concern is not so much with growth, but coping with it.

While pursuing the traditional avenues of generating resources from both private and public sectors to ease the individual taxpayer's burden of translating growth into meaningful progress, Chesterfield has taken a less traveled path in making its own operations and the services it provides to citizens more efficient. To an increasing degree, this is achieved by computerizing operations previously performed manually, and extending online teleprocessing to various government departments for their direct use.

Immediate Information

County Administrator Nicholas M. Meiszer sees the use of the computer in municipal governments as expanding beyond the point of just performing more jobs faster — such as producing payroll checks, utility bills and report card grades — to where elected officials can immediately receive the information needed to make an informed decision at the time that decision has to be made.

"As local governments get more involved in sophisticated equipment," he says, "I believe a systems approach is necessary. We have to ask, no matter what the function is, 'why are we doing this?' 'Why is it necessary?' 'What could we be doing if we weren't doing this?' If it is something we should be doing, let's make sure we find the best way to handle it. Then, when we computerize it, we will be sure that we are getting a cost-effective product."

Mr. Meiszer feels such an approach was taken with the county's recently-installed online library circulation system. "Two years ago we were asked to join with a neighboring county to develop such a system for our mutual use. While at first it seemed the most feasible route to follow, we investigated and determined that we would initiate the system with our own resources. As a result, I think we have a better system than we would have ended up with — one specifically tailored to our needs and at less cost. The library system is a real step forward for us; it represents the direction in which we want to go, and we implemented it ourselves."

Growth of data processing in Chesterfield has paralleled that of the county. Automated information handling equipment was first installed in 1970 to handle administrative functions. As population dramatically increased, severely taxing facilities, the county installed an IBM System/370 Model 138 in 1977 and converted its existing applications to run under that system. With enhanced capability, the county and its data processing department decided on the approach that, whenever feasible, online terminals would be placed in the user areas, with those using the system responsible for entering necessary data.

Aids Police and Fire Operations

One of the first telecommunications applications was a computer-aided dispatching and records management system for the police department. Through the use of online terminals, police are better able to respond to a complaint or incident, assist an officer in the field, and dispatch a vehicle to the scene in much less time. Additionally, data generated during the process is automatically captured by the system to maintain records and produce various reports for management analyses.

The success of the police system has provided the impetus for several refinements — including an automated, detailed street locating function and a complete vehicle maintenance system — that are used by other county departments. The fire department will employ the locating system to pinpoint not only the source of the fire, but also the source of the water supply. All departments now employ the vehicle system to keep track of the cost, over the life of each of the county's 600 vehicles, in various categories ranging from fuel, to maintenance, to repair. Data gathered at the county garage when a vehicle is serviced is entered into the system online via a 3276 terminal to form the basis of the history file, and to generate an interdepartmental bill, transferring the cost to the appropriate user's account.

"Since telecommunications is a relatively new involvement for many of the departments," says F. O. Parks, director of data processing, "we generally begin by providing them with terminals for the purpose of online inquiry. As they gain familiarity with terminal use and overall system benefits, we can add the data entry functions. For example, via the terminal, the county assessor can inquire into the files to determine the current assessments against the various parcels of land, accounting can query the general ledger file, and the utilities people can determine the status of sewer and water billings."

Online use of the terminal for data entry is a major function of the fire department's fire incident and reporting system. After responding to a call, each of the county's stations compiles data about the action, including number and types of equipment used, location and nature of the fire, the structure involved, false alarms, the result, etc. This data is entered online to update files and produce daily reports on fire alarms and monthly reports for fire analysis.

(Please turn the page)

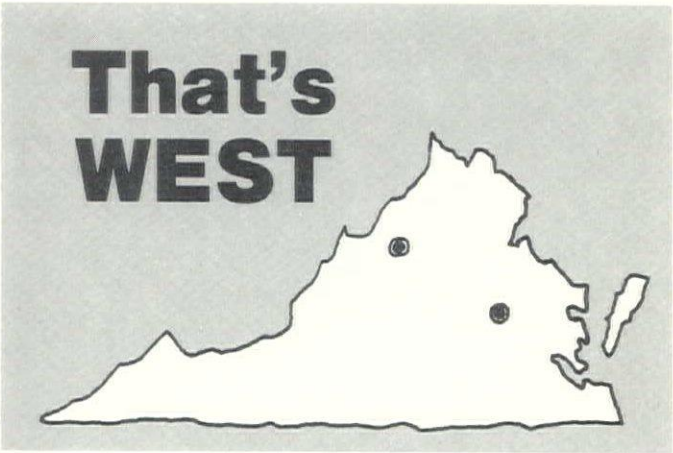

Located to Serve You Better

West Sand and Gravel Co. has two branches to fill your construction needs. Whether your need be crushed stone, sand or gravel, West supplies the best!
Call us today at the location most convenient to your operation:

West Sand and Gravel Company, Inc.
P. O. Box 6008 Richmond, Virginia 23222

BRANCHES:
FORT HARRISON PLANT (804) 795-2018
LYNNWOOD FARM PLANT (703) 249-5791

Money Management Improves

Increased benefits are being derived from use of the online purchasing and accounts payable system which is tied to the general ledger. Basically, purchase orders are entered through the terminal into the system and transferred to the general ledger where funds are encumbered. When a check is written against the invoice, that information is entered in the system and transferred to the ledger files, relieving that encumbrance and posting it as an expense against the appropriate department.

Says Mr. Parks, "If a department tries to purchase something and the encumbrance takes the balance into the negative — they try to spend more than they have on hand — the purchase order can't be entered. This has given departments better control of where overages and shortages are occurring and enables the county to do a better job of money management."

Recent installation of the IBM 4341 provides Chesterfield with three times more processing capability and has significantly improved terminal response time. Says Elmer C. Hodge, Jr., director of the Management Services department, "The very reason more capacity was needed — increased usage of the several systems by various departments — enabled us to justify implementation of the 4341 on a price/performance basis and pave the way for the growth of new applications."

Library Circulation System

One application — implementation of the library circulation system — is typical of the efficiencies the county is bringing to its services management role.

The six-branch library system centers on the use of IBM 3276/78 keyboard/displays equipped with hand-held optical character recognition scanners that read unique OCR numbers previously affixed to each of the libraries' 275,000 holdings (book and non-book items) and 32,000 patron ID cards. Through either the terminal keyboard or scanner, 4341 files are accessed to transact circulation, fines payable and online maintenance functions. Overdue and fine notices may be requested manually, or generated automatically. Additionally, management and statistical reports, most of them not available under the manual system, are generated through batch processing and cover all aspects of library system operation.

"The system benefits both library personnel and our patrons," says director of Chesterfield libraries Gene H. Knoop, "because we can now process our annual circulation of about 750,000 faster and more accurately, and immediately determine the exact location of each of our library items whether it is on loan, at the bindery or available at a particular branch."

The decision to automate library functions was based in good measure on a cost analysis showing that while book circulation was growing at the rate of 15 percent a year, the time spent on managing and processing the paperwork associated with higher circulation increases geometrically. Moreover, the study demonstrated that the projected expansion of the library system, linked with continued population growth, would require an inordinate number of staff people and disproportionately increase costs.

States Mrs. Knoop, "Because the system automates so many time-consuming tasks previously performed manually, it allows us to hold the line on the number of new positions required and make more efficient use of our present staff. After some initial start-up expenditures, our annual cost savings with the new system versus the essentially manual method will mount, and in five years we should be realizing a yearly cost savings of around 25 percent."

According to Mr. Hodge, "Three or four years ago, if we were interested in developing an application, we would visit other representative communities to see how they were functioning, and determine if we could either apply or refine their programming to suit our purposes. Today, with a relatively small staff and budget, we are increasingly developing our own applications, specifically designed for our special requirements . . . and, we think that they are solid systems."

What Mr. Hodge fails to add is the fact that in growing numbers, representatives from communities across the nation are now making the trip to Chesterfield.

Some of our tour guides are pretty wild creatures. You'll see plenty of pretty wild sights on our Nature Trail. Just pick up a tour booklet at the trail and you'll discover 44 different types of plants, flowers, trees and interesting attractions marked along the way. And in addition to seeing such sights as the Devils's Walkingstick and the Tree-of-Heaven, you just might have a bear or a raccoon or wild turkey as your companion. Open every day till sunset, our self-guided walking tour covers 1.5 miles and takes about 2 hours to complete. So, take a walk on the wild side. Chesapeake's Nature Trail is located on Route 33, three miles west of West Point, Virginia. For tour group information contact Chesapeake's Director of Forest Information and Education.

The Chesapeake Corporation of Virginia

Resourceful by nature.

West Point, Virginia 23181 804/843-5000

VIRGINIA OFFICIALS

JOHN N. DALTON
Governor of Virginia

NATKIN & CO.

Mechanical Contractors

- HEATING, AIR CONDITIONING
- PLUMBING
- SHEET METAL
- INDUSTRIAL PIPING
- POWER PLANTS

Telephone 804-798-4773

P. O. Box 26444

Washington Hwy. North

Richmond, Virginia 23261

E. M. Martin, Inc.

CHARLOTTESVILLE, VA.

Roofing and Sheet Metal Contractors

AIR CONDITIONING

HEATING—VENTILATING

Phone 293-8177

821 Albemarle

P. O. Box 749 Charlottesville, Va.

Trowbridge Steel Co., Inc.

Fabricated Reinforcing

Welded Wire Fabrics

Phone 703-471-5321

Route 1 — Box 24-A

Sterling, Virginia 22170

Communications, Inc.

Specialists in Industrial, Police, Fire, FM, Two-Way Radio Communication

Consultants

Serving Northern Virginia for Over 30 Years

Arlington & Vicinity
Dial 703-671-9300

Statewide Toll Free Number
1-800-572-4288

or write
2701 South Nelson St.
Arlington, Virginia 22206

OFFICE OF THE GOVERNOR

GOVERNOR'S OFFICE
JOHN N. DALTON, Radford, Governor

MISS JENNIFER JOY MANSON, Richmond, Senior Executive Assistant
CHARLES J. DAVIS, III, Richmond, Executive Assistant
JOHN H. WESSELLS, JR., Richmond, Executive Assistant
MRS. ESTELLE GENTRY, Richmond, Personal Secretary to the Governor
MRS. PEGGIE ROSEN, Mechanicsville, Appointments Secretary
MRS. CAROLYN C. SHEPHERD, Richmond, Administrative Assistant

Governor's Secretaries

CHARLES B. WALKER, Secretary of Administration and Finance, Hanover; STUART W. CONNOCK, Assistant Secretary for Financial Policy, Richmond; MAURICE B. ROWE, Secretary of Commerce and Resources, Richmond; J. WADE GILLEY, Secretary of Education, Richmond; DR. JEAN L. HARRIS, Secretary of Human Resources, Richmond; T. RODMAN LAYMAN, Secretary of Public Safety, Pulaski; GEORGE M. WALTERS, Secretary of Transportation, Richmond.

Secretary of the Commonwealth

FREDERICK T. GRAY, JR., Secretary of the Commonwealth and Ex Officio Secretary to the Governor, Midlothian; H. EDWARD MANN, Executive Assistant to the Secretary of the Commonwealth Richmond; MRS. LOUISE JONAS, Chief Clerk, Henrico; KAREN C. LYNCH, Executive Secretary to the Secretary of the Commonwealth and Registrar of Lobbyists; GLENDA MAHONEY, Editor of the Report of the Secretary of the Commonwealth; BRENDA PEGA, Research Assistant to the Secretary of the Commonwealth; ARDAN T. BROWN, Notary Clerk; and ANNA MAE CLAPP, MARIE COOK, ANN MARTIN and PAGE LYNCH, Clerks.

SPECIFY

GRIFFIN®
Ductile Iron Pipe
for water and sewer installations

PRESSURE PIPE AND FITTINGS

CAST IRON SOIL PIPE & FITTINGS

GRIFFIN PIPE PRODUCTS CO.

BOX 740 • LYNCHBURG, VIRGINIA 24505 • 804-845-8021

OFFICER OF THE LIEUTENANT GOVERNOR

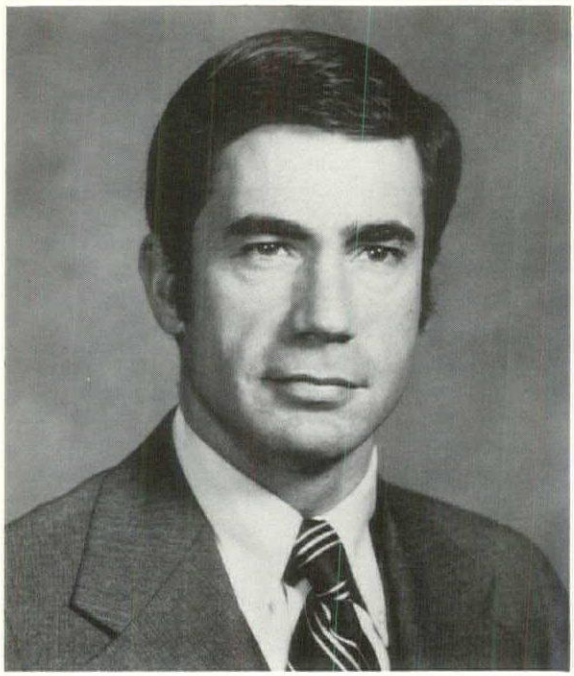

CHARLES S. ROBB, Lieutenant Governor

OFFICE OF THE LIEUTENANT GOVERNOR

CHARLES S. ROBB, McLean
Lieutenant Governor

DAVID McCLOUD, Richmond
Executive Assistant

DONALD J. TUBRIDY, Reston
Special Assistant

PATRICIA H. MAYER, Vienna
Secretary

LAURIE NAISMITH, Richmond
Director of Public Affairs and Programs

H. BENSON DENDY, III, Richmond
Legislative Assistant

ELOISE ROBINSON, Richmond
Secretary

Do unto others

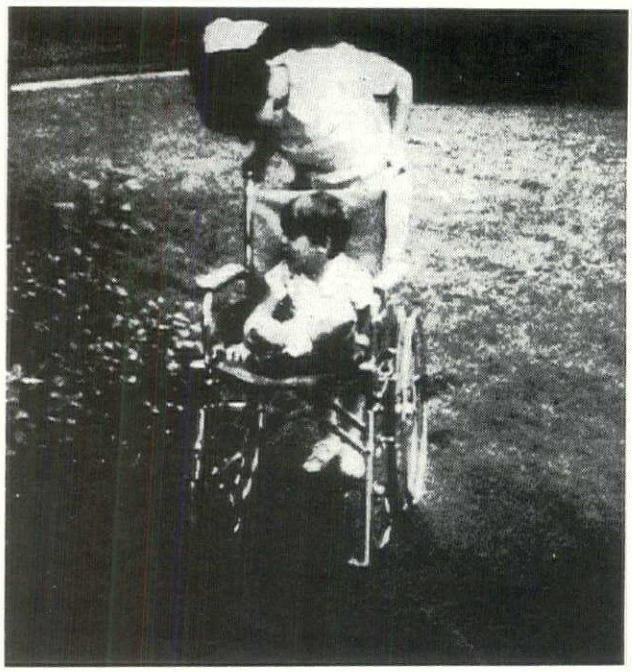

ROANOKE MEMORIAL HOSPITALS

We offer excellent programs in our schools of Professional Nursing, Practical Nursing, Medical Technology, Radiologic Technology, Certified Laboratory Assistants and Surgical Assistants. For information write: Personnel Director, Roanoke Memorial Hospitals, Belleview at Jefferson Street, Roanoke, Virginia 24009. Consider a career that counts. For yourself and for your fellow man.

DEPARTMENT OF LAW

DEPARTMENT OF LAW
OFFICE OF THE ATTORNEY GENERAL

J. MARSHALL COLEMAN, Staunton, Attorney General; WALTER H. RYLAND, Middlesex, Chief Deputy Attorney General.

Civil Division — Part I

JAMES E. RYAN, JR., Chesterfield, Deputy Attorney General; CAROL RUSSEK, Chesterfield, Legal Assistant.

Special Assistant Attorneys General: HOWARD M. CASWAY, Fairfax; ELAINE P. COOPER, Norfolk; ROBERT B. COUSINS, JR., Richmond; THOMAS J. CZELUSTA, Staunton; JANE DEAN HICKEY, Lynchburg; JOHN H. MURRAY, Elliston; ROBERT L. POFF, Abingdon.

Assistant Attorneys General: ROBERT T. ADAMS, Chesterfield; ROBERT J. BARRY, Chesterfield; BRIAN L. BUNIVA, Richmond; JOHN R. BUTCHER, Richmond; ROGER L. CHAFFE, Richmond; FREDERICK S. FISHER, Charles City; GREGORY M. LUCE, Richmond; JOHN G. MacCONNELL, Richmond; DENNIS G. MERRILL, Henrico; PATRICK A. O'HARE, Richmond; JOHN B. PURCELL, JR., Richmond; JOHN A. RUPP, Henrico; J. STEVEN SHEPPARD, Newport News; PAUL ALLEN SINCLAIR, Richmond; MARY YANCEY SPENCER, Appomattox; KENNETH W. THORSON, Pittsylvania; STEPHANIE VALENTINE, Richmond; R. LEONARD VANCE, Lunenburg.

Civil Division — Part II

WALTER H. RYLAND, Middlesex, Chief Deputy Attorney General; SHIRLEY A. CHILDS, Richmond, Legal Assistant; J. GLEN HUDSON, JR., Chesterfield, Investigator.

Special Assistant Attorneys General: GEORGE G. GRATTAN, IV, Charlottesville; LEE BROWN LIGGETT, Montgomery; ROGER MARTIN, Charlottesville; DAVID L. ROSS, Richmond; CHARLES V. SWEET, Norfolk.

Assistant Attorneys General: MARTIN A. DONLAN, JR., Richmond; PAUL J. FORCH, Richmond; ANTHONY J. GAMBARDELLA, Chesterfield; KAREN GOULD, Richmond; LEONARD L. HOPKINS, JR., Richmond; MURIEL N. HOPKINS, Chesterfield; WILLIAM H. HURD, Chesterfield; RICHARD C. KAST, Richmond; PATRICIA MASLINOFF, Richmond; JAMES E. MOORE, Richmond; JOAN W. MURPHY, Richmond; JOSEPH B. OBENSHAIN, Montgomery; ERIC M. PAGE, Richmond; PAMELA SARGENT, Henrico; KATHERINE A. SCHLECH, Richmond; SUSAN R. STEVICK, Richmond; PERKINS WILSON, Richmond.

Criminal Division

JAMES E. KULP, Henrico, Deputy Attorney General; AMY J. FISHER, Richmond, Legal Assistant; TERI C. MILES, Richmond, Legal Assistant; ANN W. THORNTON, Henrico, Legal Assistant; DIAN S. YOUNG, Richmond, Legal Assistant.

Assistant Attorneys General: ROBERT H. ANDERSON, III, Henrico; THOMAS D. BAGWELL, Richmond; ROBERT E. BRADENHAM, II, Henrico; ALEXANDER E. CONLYN, Richmond; ERIC FISKE, Richmond; GUY W. HORSLEY, JR., Richmond; ALAN KATZ, Henrico; BURNETT MILLER, III, Henrico; JAMES T. MOORE, Ashland; JERRY P. SLONAKER, Henrico; RICHARD B. SMITH, Henrico; VERA S. WARTHEN, Richmond; LINWOOD T. WELLS, JR., Richmond.

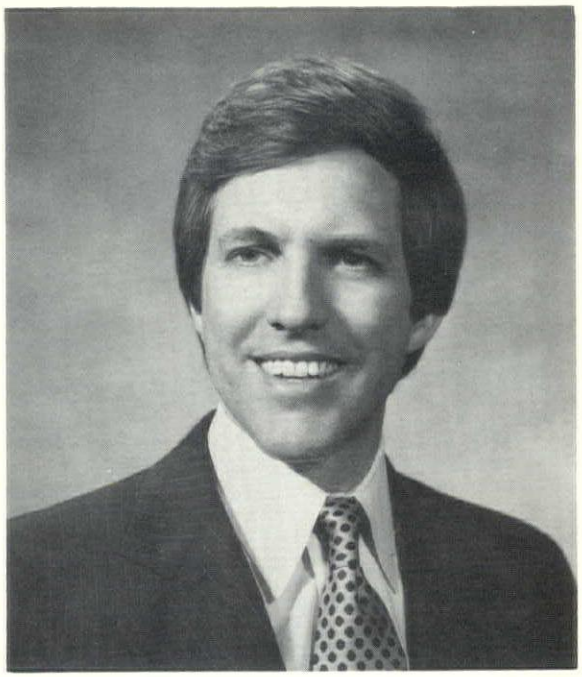

J. MARSHALL COLEMAN, Attorney General

Transportation Division

WALTER A. McFARLANE, Chesterfield, Deputy Attorney General.

Special Assistant Attorneys General: VERBENA ASKEW, Suffolk; TERESA CREEF, Fredericksburg; W. RICHARD KAY, JR., Henrico; PATRICIA H. QUILLEN, Roanoke; JOHN A. ROWE, Suffolk; BOYD V. SWITZER, Culpeper; ROBERT L. WALKER, Lynchburg.

Assistant Attorneys General: JOHN J. BEALL, JR., Richmond; D. BRIAN COSTELLO, Richmond; RONALD W. FAHY, Henrico; JOHN M. McCARTHY, Fluvanna; JOHN S. MORRIS, III, Richmond; WILLIAM O. SMITH, Richmond; J. WESTWOOD SMITHERS, JR., Hanover; RICHARD L. WALTON, JR., Richmond.

Administration

C. ANSON FRANKLIN, Richmond, Director of Administration.

Administrative Assistants: SUSAN B. DAVIS, Richmond; KATHRYN K. HYATT, Richmond; STEPHANIE C. KINZEY, Richmond; PATRICIA E. MOORE, Richmond; MARIAN W. SCHUTRUMPF, Richmond; DAVID A. VEST, Chesterfield.

MARY K. MUSSELWHITE, Chesterfield, Librarian; CYNTHIA PARKER, Henrico, Fiscal Officer; TONI L. RADLER, Richmond, and BEN RAGSDALE, JR., Richmond, Public Information Officers.

Division of War Veterans' Claims

HARRY F. CARPER, JR., Roanoke, Director; P. L. ROBERTSON, Roanoke, Assistant Director.

Board of Commissioners For Promotion of Uniformity of Legislation in the United States

JOHN B. BOATWRIGHT, JR., Richmond, Life Member; BROCKENBROUGH LAMB, JR., Richmond, Life Member; ANDREW W. McTHENIA, JR., Lexington; CARLYLE C. RING, Alexandria; WILLIAM GRIFFITH THOMAS, Alexandria.

EXECUTIVE DEPARTMENT OF THE STATE GOVERNMENT OF VIRGINIA
OFFICERS OF THE STATE GOVERNMENT

JOHN N. DALTON, Radford, Governor
CHARLES S. ROBB, McLean, Lieutenant Governor
J. MARSHALL COLEMAN, Staunton, Attorney General
CHARLES B. WALKER, Hanover, Secretary of Administration and Finance
- STUART W. CONNOCK, Henrico, Assistant Secretary for Financial Policy
- FREDERICK T. GRAY, JR., Chesterfield, Secretary of the Commonwealth and Ex Officio Secretary to the Governor
- EDWARD J. MAZUR, Comptroller, Department of Accounts
- GEORGE F. BARNES, Tazewell, Chairman, Compensation Board
- JOHN M. RASNICK, Richmond, Executive Secretary, Compensation Board
- HIRAM R. JOHNSON, Richmond, Director, Department of Computer Services
- MRS. JOAN STROUSE MAHAN, Richmond, Secretary, State Board of Elections
- CAROLYN O. MARSH, Richmond, Director, Office of Employee Relations Counselors
- GEORGE H. SCHERER, Hampton, Executive Director, Governor's Employment and Training Council
- H. DOUGLAS HAMNER, JR., Hopewell, Director, Department of General Services
- CHARLES A. CHRISTOPHERSON, Richmond, Director, Department of Intergovernmental Affairs
- MS. SUSAN L. AHERON, Washington, D.C., Director, Virginia Liason Office
- RONALD W. MILLER, Petersburg, Director, Department of Management Analysis and Systems Development
- KENNETH B. YANCEY, Richmond, Director, Department of Personnel and Training
- STUART W. CONNOCK, Richmond, Director, Department of Planning and Budget
- DONALD F. MOORE, Richmond, Director, Department of Purchases and Supply
- JOEL B. FLEMING, Richmond, Acting Director, Virginia Public Telecommunications Council
- GLEN D. POND, Richmond, Director, Virginia Supplemental Retirement System
- WILLIAM H. FORST, Midlothian, State Tax Commissioner
- ROBERT C. WATTS, JR., Lynchburg, State Treasurer

MAURICE B. ROWE, Richmond, Secretary of Commerce and Resources
- S. MASON CARBAUGH, Henrico, Commissioner, Department of Agriculture and Consumer Services
- WILLIAM R. MEYER, Richmond, Director, State Air Pollution Control Board
- DON BRENNAN, Richmond, Executive Secretary, Virginia Athletic Commission
- MRS. RUTH J. HERRINK, Richmond, Director, Department of Commerce
- FRED W. WALKER, Richmond, Director, Department of Conservation and Economic Development
- J. B. JACKSON, Richmond, Administrator, Council on the Environment
- JAMES F. McINTEER, JR., Richmond, Executive Director, Commission of Game and Inland Fisheries
- CAPTAIN WALTER W. PRICE, JR., Lorton, Director, Gunston Hall Plantation
- TUCKER H. HILL, Richmond, Executive Director, Virginia Historic Landmarks Commission

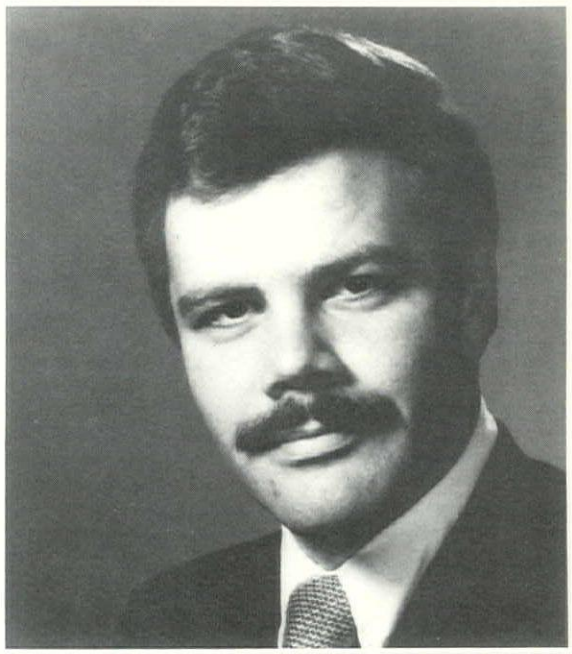

FREDERICK T. GRAY, JR., Secretary of the Commonwealth

- O. GENE DISHNER, Gate City, Director, Office of Housing and Community Development
- J. FRANK ALSPAUGH, JR., Richmond, Director, Division of Industrial Development
- ARVIL L. SWITZER, Hopewell, Acting Executive Director, Jamestown-Yorktown, Foundation
- ROBERT F. BEARD, JR., Henrico, Commissioner, Department of Labor and Industry
- JAMES E. DOUGLAS, JR., Nassawadox, Chairman and Commissioner, Marine Resources Commission
- DR. WILLIAM J. HARGIS, JR., Gloucester Point, Director, Virginia Institute of Marine Science
- CHARLES H. COLEMAN, Richmond, Administrator, and Consumer Representative, Milk Commission
- JOHN B. HARRIS, Richmond, Director, Office of Minority Business Enterprise
- McLYNN SHARP, Big Stone Gap, Chief, Division of Mines
- ROB R. BLACKMORE, Richmond, Director, Commission of Outdoor Recreation
- DONALD L. WELLS, Mechanicsville, Acting Director, Virginia Soil and Water Conservation Commission
- ROBERT V. DAVIS, Richmond, Executive Secretary, State Water Control Board

DR. J. WADE GILLEY, Richmond, Secretary of Education
- PEGGY J. BAGGETT, Richmond, Executive Director, Virginia Commission for the Arts
- DR. JAMES H. HINSON, JR., Richmond, Chancellor, Virginia Community College System
- JANE CHITTOM, Richmond, Director, State Education Assistance Authority
- EUGENE G. CATTIE, Richmond, Director, Virginia Education Loan Authority
- DR. GORDON K. DAVIES, Richmond, Director, State Council of Higher Education for Virginia
- DONALD R. HAYNES, Richmond, State Librarian

CHARLES B. WALKER
Secretary of Administration & Finance

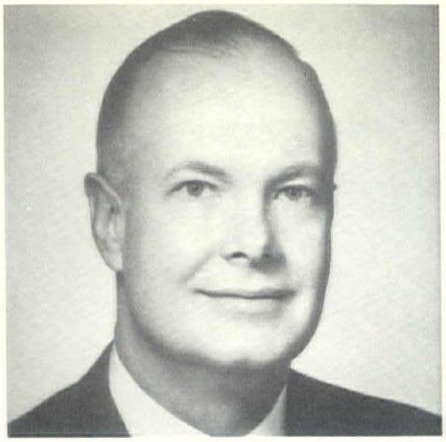

MAURICE B. ROWE
Secretary of Commerce & Resources

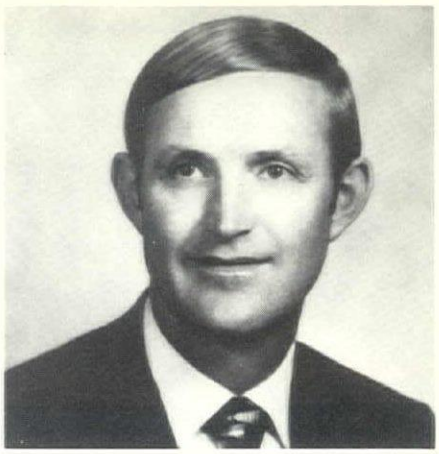

DR. J. WADE GILLEY
Secretary of Education

DR. R. PETER MOOZ, Richmond, Director, Virginia Museum of Fine Arts
S. JOHN DAVIS, Ed.D., Richmond, Superintendent of Public Instruction, State Department of Education
DR. PAUL H. KNAPPENBERGER, Richmond, Executive Director, Science Museum of Virginia
DR. EDWARD BORCHERS, Norfolk, Executive Director, Virginia Truck and Ornamentals Research Station

DR. JEAN L. HARRIS, Richmond, Secretary of Human Resources
MISS WILDA M. FERGUSON, Richmond, Director, Office on Aging
MS. VALERIE EMERSON, Richmond, Director, Division for Children
FRED P. YATES , JR., Staunton, Executive Secretary, Virginia Council for the Deaf
ALLEN R. COHEN, Charlottesville, Director, Virginia Developmental Disabilities Planning Council
MS. CAROLYN SHENTON, Henrico, Director, Developmental Disabilities Protection and Advocacy Office
ARTHUR LEE LANE, JR., Radford, Commissioner, Virginia Employment Commission
DR. JAMES B. KENLEY, M.D., M.P.H., Richmond, Commissioner, State Department of Health
JACK B. CARSON, Richmond, Director, Department of Health Regulatory Boards
LEO E. KIRVEN, M.D., Richmond, Commission, Department of Mental Health and Mental Retardation
ALTAMONT DICKERSON, JR., Ashland, Commissioner, Department of Rehabilitative Services
WILLIAM T. COPPAGE, Henrico, Director, Department for the Visually Handicapped
WILLIAM L. LUKHARD, Manakin, Director, Department of Welfare

T. RODMAN LAYMAN, Pulaski, Secretary of Public Safety
JOSEPH B. OBENSHAIN, Richmond, Commissioner, Alcoholic Beverage Control Commission
ARCHER L. YEATTS, JR., Pittsylvania, Commissioner, Alcoholic Beverage Control Commission
ROBERT W. JEFFREY, Williamsburg, Chairman, Alcoholic Beverage Control Commission
MAJOR A. P. TUCKER, JR., Midlothian, Chief, Capitol Police
TERRELL DON HUTTO, Chesterfield, Director, Department of Corrections
R. H. GEISEN, Richmond, Executive Director, Criminal Justice Services Commission
KENNETH W. LUSSEN, Richmond, Executive Director, Virginia State Fire Services Commission
JAMES C. KELLY, JR., Ashland, Director, Office of Fire Services Training
RICHARD N. HARRIS, Richmond, Director, Division of Justice and Crime Prevention

DR. JEAN L. HARRIS
Secretary of Human Resources

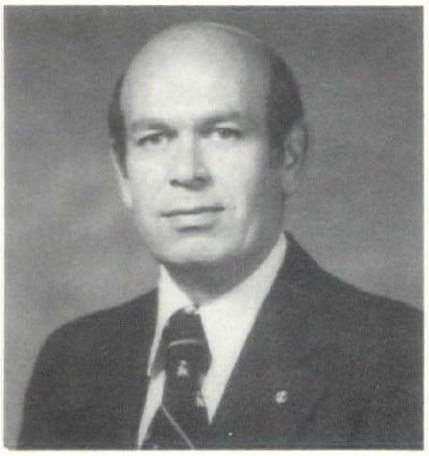

T. RODMAN LAYMAN
Secretary of Public Safety

GEORGE M. WALTERS
Secretary of Transportation

PLEASANT C. SHIELDS, Pittsylvania, Chairman, Virginia Parole Board
W. K. CUNNINGHAM, JR., Richmond, Member, Virginia Parole Board
MRS. MARGARET B. DAVIS, Hampton, Member, Virginia Parole Board
NATHANIEL W. PERDUE, Richmond, Member, Virginia Parole Board
MORRIS L. RIDLEY, Richmond, Member, Virginia Parole Board
CAROLINE HORTON, Richmond, Administrative Coordinator, Commonwealth's Attorneys' Services and Training Council
COLONEL DENNY M. SLANE, Richmond, Superintendent, Department of State Police
DR. CHARLES K. PRICE, Richmond, Superintendent, Rehabilitative School Authority
GEORGE M. WALTERS, Richmond, Secretary of Transportation
WILLARD G. PLENTL, Richmond, Director, Department of Aviation
GEORGE L. JONES, Ashland, Coordinator and Director, Office of Emergency and Energy Services
HAROLD C. KING, Richmond, Commissioner, Department of Highways and Transportation
MAJOR GENERAL WILLIAM J. McCADDIN, Henrico, The Adjutant General, Department of Military Affairs
DONALD E. WILLIAMS , Richmond, Commissioner, Division of Motor Vehicles
J. ROBERT BRAY, Portsmouth, Executive Director, Virginia Port Authority
JOHN T. HANNA, Richmond, Director, Department of Transportation Safety

Industrial Commission of Virginia

ROBERT P. JOYNER, Richmond, Chairman
THOMAS M. MILLER, Richmond, Commissioner
CHARLES G. JAMES, Henrico, Commissioner

State Corporation Commission

PRESTON C. SHANNON, Chesterfield, Chairman
JUNIE L. BRADSHAW, Henrico, Commissioner
THOMAS P. HARWOOD, JR., Richmond, Commissioner

Auditor of Public Accounts

CHARLES K. TRIBLE, Richmond, Auditor

Division of Legislative Services

JOHN A. BANKS, JR., Ashland, Director

Senate

J. T. SHROPSHIRE, Richmond, Clerk of the Senate

House of Delegates

JOSEPH H. HOLLEMAN, JR., Richmond, Clerk of the House of Delegates and Keeper of the Rolls of the State

VIRGINIA FARM BUREAU INSURANCE SERVICES

Servicing Farm Bureau Membership

200 West Grace Street • Richmond, Virginia

VIRGINIA FARM BUREAU MUTUAL INSURANCE COMPANY

EARLY SETTLERS INSURANCE COMPANY

SOUTHERN FARM BUREAU LIFE INSURANCE COMPANY

Nationwide HOMES

SERVING
THE EASTERN
UNITED STATES

MODULAR HOMES AND APARTMENTS
PANELIZED HOMES – REAL ESTATE

P. O. Box 5511 Phone (703) 632-7101
MARTINSVILLE, VIRGINIA 24112

ChapStick® LIP BALM

protects

Chap Stick® Lip Balm protects against dry chapped lips, windburned lips and sunburned lips.

cherry ChapStick® LIP BALM

helps heal

Chap Stick® Lip Balm helps heal dry chapped lips, sunburned lips and windburned lips.

mint ChapStick® LIP BALM

year 'round

Don't go out without it . . . in the winter, in the summer, in the wind, in the sun.

orange ChapStick® LIP BALM

© MILLER-MORTON COMPANY, Richmond, Va. 23230, a subsidiary of A. H. Robins Company

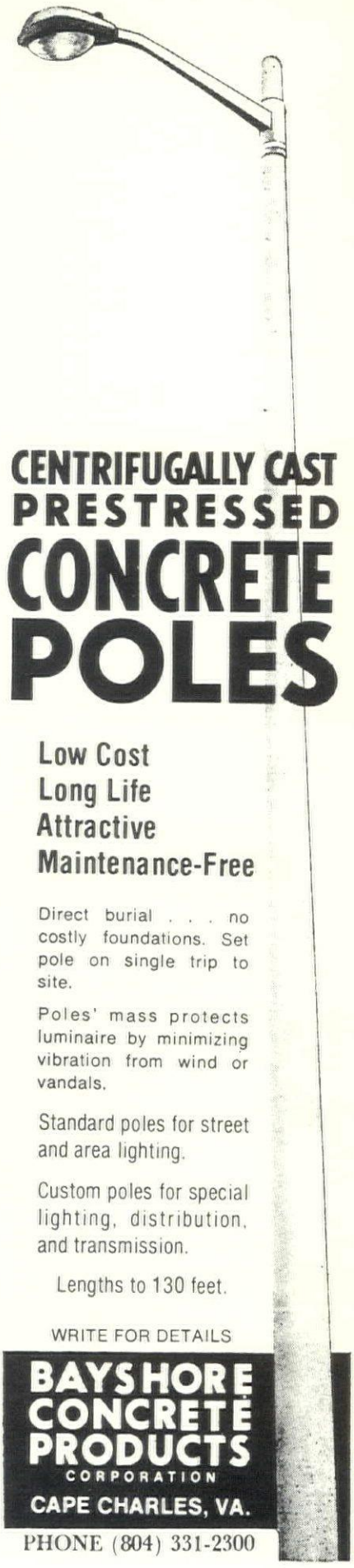

CENTRIFUGALLY CAST PRESTRESSED CONCRETE POLES

Low Cost
Long Life
Attractive
Maintenance-Free

Direct burial . . . no costly foundations. Set pole on single trip to site.

Poles' mass protects luminaire by minimizing vibration from wind or vandals.

Standard poles for street and area lighting.

Custom poles for special lighting, distribution, and transmission.

Lengths to 130 feet.

WRITE FOR DETAILS

BAYSHORE CONCRETE PRODUCTS CORPORATION
CAPE CHARLES, VA.
PHONE (804) 331-2300

MILLER & ANDERSON, INC.

MECHANICAL CONTRACTORS

PLUMBING—HEATING
AIR CONDITIONING

19 E. Boscawen St. Phone 662-3813
WINCHESTER, VA. 22601

FRANKI
Foundation Company

Foundation Specialists

Phone 703-521-5111

2001 Jefferson Davis Highway

Arlington, Virginia

K & P INC.

KIRSCH AND PARTNERS

P. O. BOX 7165
PORTSMOUTH, VIRGINIA 23707
(804) 484-3222

caulking
construction cleaning
janitorial services
waterproofing
window cleaning

REALTOR

ROY WHEELER REALTY COMPANY
VIRGINIA REAL ESTATE
CHARLOTTESVILLE-VIRGINIA
CITY-SUBURBAN AND COUNTRY PROPERTY
THE VIRGINIA REAL ESTATE CLEARING HOUSE
"Wheeler Building ··· Court Square"

VIRGINIA ASSOCIATION REALTORS

"Service Is Our Most Important Product"

Write for Résumé or Brochures

Zip Code 22901 401 East High Street . . . Phone 296-4171 Area Code 804

CHARLOTTESVILLE, VA.

L. C. Heath Roofing, Inc.

Roofing Contractors

COMMERCIAL — INDUSTRIAL
JOHNS MANVILLE MATERIALS
CARLISLE ROOF SYSTEMS

1023 48th St. Phone 804-244-0506
Newport News, Va. 23605

J. T. Hirst & Co., Inc.

Building Supplies

P. O. Box 1236

LEESBURG, VIRGINIA

Telephone 703-777-3030

Agencies

DEPARTMENT OF ACCOUNTS
(Pleasure of the Governor)
EDWARD J. MAZUR, Comptroller

OFFICE ON AGING
Advisory Board on the Aging
(Pleasure of the Governor)

GEORGE H. BROWNELL, Waynesboro; JOSEPH C. CAMERON, JR., Saluda; WALTER EMERSON COLEMAN, Richmond; MRS. MARY ELLEN COX, Virginia Beach; MRS. DONALD F. HUDGINS, SR., Portsmouth; WILLIAM H. EMORY, JR., Richmond; DONALD T. FAULKNER, M.D., Norfolk; MACON F. FEARS, Drakes Branch; MRS. PEARL B. FEARS, Roanoke; WILLIAM P. GRIFFIN, Suffolk; MRS. JOAN C. GIRONE, Bon Air; SAM HOUSTON, Virginia Beach; MRS. KATHERINE M. ROSS, Arlington; MRS. HAZEL J. ROYALL, Lynchburg; T. PRESTON TURNER, Richmond; HAROLD L. WEBB, Bristol; MRS. OMA S. WILLIAMS, Wise; T. CLAY WOOD, Nokesville.

Staff of the Office on Aging

MISS WILDA M. FERGUSON, Director, Richmond (Pleasure of the Governor); JAMES H. STAMPER, JR.,Richmond, Associate Director for Planning and Long-Term Care; EUGENE DOMENICI, Richmond, Associate Director for Operations and Training.

DEPARTMENT OF AGRICULTURE AND CONSUMER SERVICES
Board of Agriculture and Consumer Services

THOMAS B. LONG, JR., Cape Charles; CLYDE W. BRADSHAW, Norfolk; MRS. M. B. PIERCE, Richmond; HARVEY G. POPE, Courtland; JOHN B. LARUS, Powhatan; ROBERT H. HORN, Mt. Solon; ALFRED L. SNAPP, Winchester; JOHN D. MARSH, Gainesville; CHARLES D. ROBERTS, Rural Retreat; JAMES F. BROWNELL, Bluemont.

Ex Officio: President of Virginia Polytechnic Institute and State University.

Staff of the Department of Agriculture and Consumer Services

S. MASON CARBAUGH, Commissioner, Henrico; RAYMOND D. VAUGHAN, Deputy Commissioner, Henrico; ROY L. FARMER, Director, Consumer Affairs, Henrico; RAYMOND L. SCHREINER, Director of Information, Richmond; J. W. MIDYETTE, JR., Director, Division of Administration, Hanover; DR. G. B. ESTES, State Veterinarian and Director, Division of Animal Health and Dairies, Richmond; M. W. JEFFERSON, Director, Division of Markets, Chesterfield; W. H. MATHENY, State Entomologist, Chesterfield; CLARENCE DUNKERLEY, State Statistician, Richmond; B. W. SOUTHALL, Director, Division of Product and Industry Regulation, Richmond; T. GRAHAM COPELAND, JR., Director, Agricultural Opportunities Development, Hanover; DR. BERKWOOD M. FARMER, Chief Economist and Director of Planning and Development, Henrico.

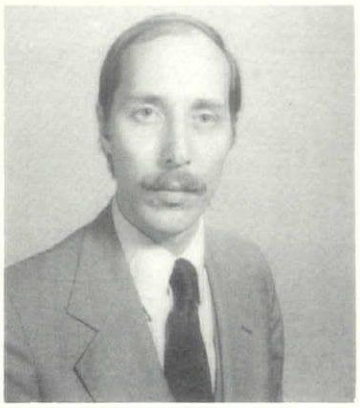

EDWARD J. MAZUR
Comptroller

Virginia Agricultural Foundation
(Terms concurrent with that of the Governor)

ARCHIE BAILEY, Meadowview; RICHARD S. ELLIS, IV, Buckingham; A. L. GLASSCOCK, Suffolk; T. HUME DIXON, Townsend; CLARENCE E. FITCHETT, Locustville; JACK GARST, II, Boones Mill; ROIE M. GODSEY, Charlottesville; BEN R. LACY, III, Front Royal; TAYLOR L. GRIZZARD, Hinton; PAUL CAMP MARKS, Capron; MARVIN E. INGE, JR., Blackstone; M. WILLARD MILLER, Locust Grove; HOWSON F. BATES, Brookneal; SHARON RAYMOND MILLER, West Point; ART LANCASTER, Portsmouth.

Plant Pollination Advisory Board

PERRY R. ADAMS, Ed.D., Richmond; A. A. BLANKS, Long Island; WILSON LODGE BOWLES, JR., Boyce; JULIAN M. CAMPBELL, Rockville; JOHN H. DUER, III, Painter; SIDNEY L. POE, Ph.D., Blacksburg; HOMER P. POWERS, Richmond; MASON W. REGER, Ph.D., Mt. Jackson; E. S. STRAWDERMAN, State Farm; R. H. WOMBLE, Hampton.

WILDA M. FERGUSON, Director
Office on Aging

Agriculture Produce Commissions

Virginia Egg Commission
(Terms concurrent with that of the Governor)

W. STERLING CARTER, Charlottesville; ROBERT E. COMERFORD, JR., Blackstone; ABRAM W. HERSHBERGER, Harrisonburg; J. HARRY LANTZ, Broadway; PAUL F. WAGNER, Abingdon; A. J. WALTERS, Richmond; CALVIN B. WOODFORD, Moneta.

Virginia Peanut Commission

BAILEY S. ASHBY, Disputanta; R. C. CLARKE, JR., Stony Creek; DAVID E. ELLIS, Gasburg; E. L. FELTON, Suffolk; G. B. LIGON, Emporia; RALPH M. OWEN, Jarratt; RALPH L. PORTER, Newsoms; ROBERT P. TAYLOR, Smithfield; WILLIE G. VARGO, Hopewell.

Virginia Pork Industry Commission

NELSON CARPENTER, Winchester; E. M. WALTON, JR., Powhatan; BOBBY H. BRYON, Dillwyn; JAMES W. EBERLY, Luray; GEORGE B. LIGON, JR., Emporia; W. R. MALBON, JR., Virginia Beach; ROBBIE H. EURE, Suffolk; PARKE ASHBURN, JR., Suffolk; A. T. THOMPSON, JR., Rural Retreat; H. F. BABB, JR., Courtland; ADOLPH G. ACKERMANN, Harrisonburg; ERNEST H. RAWLINGS, JR., Emporia.

S. MASON CARBAUGH, Commissioner
Department of Agriculture & Consumer Services

State Seed Potato Commission

GASPARE F. BATTAGLIA, JR., Norfolk; WILLIAM R. BULL, SR., Bloxom; E. C. DOWNES, JR., Capeville; J. H. DUER, III, Painter; W. BEVERLY FLETCHER, Horsey; MELVIN L. LEWIS, Accomac; MARION S. SCOTT, JR., Seaview.

Virginia Soybean Commission

JOSEPH H. HICKS, Warsaw; JACK B. CARTWRIGHT, Chesapeake; P. LOY HARRELL, West Point; R. E. WILKINSON, Kenbridge; HOWARD M. TURNER, Exmore; JOHN C. HICKERSON, JR., Norfolk; WINTER C. CULLEN, III, Painter; MERLE N. McCANN, Carson; WILLIAM L. TALIAFERRO, Center Cross; JOHN N. MILLS, SR., Mechanicsville; JOHN D. MARSH, Chesapeake.

Virginia Sweet Potato Commission
(Terms concurrent with that of the Governor)

P. W. DAVIS, Davis Wharf; J. W. NOTTINGHAM, JR., Nassawadox; PHILLIP R. CUSTIS, Nassawadox; HARVEY H. STEWART, Exmore; RUSSELL S. CUSTIS, Craddockville; BURLEIGH TATUM, Exmore; H. RAY HAYNIE, Hallwood.

Virginia Bright Flue-Cured Tobacco Commission

WILLIAM S. ADKISSON, JR., Clover; RAYMOND C. MANN, Church Road; WAYNE ASHWORTH, Danville; HERMAN P. WOODY, Rocky Mount; THOMAS REED WILKINSON, Dundas; S. T. MOORE, JR., South Hill; RICHARD RAY WARD, Brookneal.

Virginia Dark-Fired Tobacco Commission

MARVIN E. INGE, JR. Blackstone; WILLIE B. IRBY, Nottoway Courthouse; J. A. HAZELGROVE, Farmville; PRESTON T. HAMLETT, Phenix; E. CARTER MARTIN, Appomattox.

STATE AIR POLLUTION CONTROL BOARD

CARL C. REDINGER, Alexandria; E. FOLGER TAYLOR, Staunton; MRS. ELIZABETH H. HASKELL, Martinsville; AXEL T. MATTSON, Yorktown; EDGAR B. BOYNTON, Richmond.

Staff of the State Air Pollution Control Board

WILLIAM R. MEYER, Richmond, Executive Director, at the Pleasure of the Governor.

JOHN M. DANIEL, JR., Richmond, Assistant Executive Director, Enforcement.

JAMES W. WATSON, Richmond, Assistant Executive Director, Technical.

ROBERT W. JEFFREY, Chairman
Alcoholic Beverage Control Commission

DEPARTMENT OF ALCOHOLIC BEVERAGE CONTROL

Virginia Alcoholic Beverage Control Commission
(To hold office at the Pleasure of the Governor)
ROBERT W. JEFFREY, Chairman, Williamsburg; ARCHER L. YEATTS, JR., Commissioner, Richmond; JOSEPH B. OBENSHAIN, Commissioner, Richmond.

Staff of the Department of Alcoholic Beverage Control
ROBERT L. GARIAN, Deputy Commissioner; J. DAVID SHOBE, JR., Deputy Commissioner; SHIRLEY B. LICKEY, Deputy Commissioner; W. B. WILKINSON, Secretary to the Commission; GEORGE T. DIXON, Chief of Security; FRANK N. GAY, Director, Division of Personnel; CHARLES J. DAVIS, III, Director, Division of Information; W. E. CLINGMAN, Director, Division of Accounts & Stock Control; EARL M. GENTRY, Director, Division of Automated Data Processing; THOMAS S. TEMPLE, Director, Division of Real Estate; FRANK E. REED, Director, Division of Inspection; JOHN M. WRIGHT, Director, Division of Enforcement; RICHARD L. CHALKLEY, Director, Division of Stores; BERNARD L. OVERTON, Director, Division of Auxiliary Services; J. T. WAKEFIELD, Director, Division of Merchandising; A. ALLAN ZACHARY, JR., Director, Division of Licences; THOM A. KOSTENBAUDER, Director, Division of Business Research.

ALEXANDRIA HISTORICAL RESTORATION AND PRESERVATION COMMISSION
HARRY A. COUNCILOR, Alexandria; MRS. BERNARD K. HAFFNER, Alexandria.

VIRGINIA COMMISSION FOR THE ARTS
PEGGY J. BAGGETT, Executive Director, Richmond.
DR. JESSIE L. BROWN, Hampton; MRS. KINGSBERRY W. GAY, Richmond; MRS. MARIE PIETRI KILPATRICK, Woodville; NORMAN C. WILLCOX, Norfolk; MRS. WILLIAM T. SEMPLE, Richmond; MRS. JANE BROOKS M. MAYS, Alexandria; MRS. PHILIP T. HENDRIX, Radford; MRS. HENRY C. HURT, Chatham; MRS. H. ALAN BIGLEY, JR., Petersburg; MRS. WILLIAM MASSEY, III, Williamsburg; REVEREND HAYWOOD ROBINSON, JR., Lynchburg; ROBERT E. LEE, IV, McLean; MRS. WARNER N. DALHOUSE, Roanoke.

COMMITTEE ON ATLANTIC RURAL EXPOSITION, INC.
(To hold office at the Pleasure of the Governor)
R. E. B. BLANTON, Williamsburg; JAMES F. BROWNELL, Bluemont; MRS. M. BLANTON PIERCE, Richmond; W. N. STONEMAN, JR., Richmond.

DEPARTMENT OF AVIATION
WILLARD G. PLENTL, Highland Springs, Director, at the Pleasure of the Governor.

Virginia Aviation Commission
CHARLES E. BEATLEY, JR., Alexandria; WILLIAM LEE COOPER, Rocky Mount, Chairman; GERALD FREDERICK DOTSON, Wise; ROBERT C. FITZGERALD, Oakton; CARL M. LINDNER, JR., Richmond; RALPH A. MILLER, Norfolk; MRS. JEANNE H. PEDIGO, Roanoke; REGINALD H. PETTUS, Keysville.

VIRGINIA BALANCE-OF-STATE PLANNING COUNCIL
(To serve at the pleasure of the Governor)
DR. ARTHUR L. LANE, JR., DPA, Richmond; JULIUS HASKINS, JR., Lynchburg; J. FRANK ALSPAUGH, Richmond; ALTAMONT DICKERSON, JR., Richmond; MISS VALERIE S. EMERSON, Richmond; GREG FELDMANN, Roanoke; ROBERT FOHL, Richmond; GEORGE E. FRANKLIN, Roanoke; DR. MELVIN H. GARNER, Richmond; COLONEL (Ret.) PHILLIP D. GRIMM, Richmond; ROBERT M. HENDRICK, JR., Petersburg; WILLIAM L. LUKHARD, Richmond; DR. WILLIAM M. MOORE, Richmond; JOHN F. NEWHARD, SR., Wytheville; DONALD F. REILLY, Richmond; ROBERT E. SCHODT, Crewe; DR. W. R. VAN DRESSER, Blacksburg; T. L. WRIGHT, Richmond; GERALD SCHOENEWALD, Pound; LARRY E. JOHNSTON, Richlands; S. J. JOHNSON, Galax; MRS. MARY ELYN LAUTH, Pulaski; CLAUDE H. LYNN, Buena Vista; WILLIAM C. DUDLEY, III, Luray; J. ROBERT MILLER, Culpeper; DR. RONALD GORDON, Crozet; G. MORRIS WELLS, South Hill; WILLIAM SMITH, Cumberland; SAMUEL JANNEY, Fredericksburg; W. D. GRAY, Warsaw; FREEDOM B. GOODE, Gloucester; CAROL THOMPSON, Surry; C. M. WILLIAMS, JR., Accomac; SHERMAN M. SAUNDERS, Chatham; MRS. MARION R. ANDERSON, Mechanicsville; MRS. VERONICA VENABLE, Martinsville; ALLEN T. WILLIAMS, Christiansburg.

VIRGINIA INDEPENDENCE BICENTENNIAL COMMISSION
PARKE S. ROUSE, JR., Williamsburg, Director at the Pleasure of the Governor.

By the Governor
A. E. DICK HOWARD, Charlottesville; W. MOSCOE HUNTLEY, Richmond; E. M. HUTTON, Hampton; MRS. CAROLYN MOSES LUSARDI, Brookneal; MRS. FAY S. MOORE, JR., Williamsburg; JACK C. SMITH, Roanoke; JOHN C. STEPHENS, JR., Yorktown.

By the Senate
HUNTER B. ANDREWS, Vice-Chairman, Hampton; FRED W. BATEMAN, Newport News; OMER L. HIRST, Fairfax; ELMON T. GRAY, Waverly.

By the House
JOHN WARREN COOKE, Mathews; SAMUEL E. POPE, Drewryville; LEWIS A. McMURRAN, JR., Chairman, Newport News; JOHN R. SEARS, JR., Norfolk; W. C. (DAN) DANIEL, Danville; FRANK E. MANN, Alexandria; ROBERT R. GWATHMEY, III, Hanover.

BOATING ADVISORY COMMITTEE
(To hold office at the Pleasure of the Governor)
MRS. PATRICIA M. ALMOND, Richmond; COLONEL WILLIAM E. BREEN, North; GEORGE A. BRUNER, JR., Richmond; SHERRY L. COKER, Lynchburg; DR. WILLIAM C. GILL, Richmond; JOHN L. HARRIS, JR., M.D., Roanoke; THOMAS A. HICKMAN, Painter; FREDERICK N. LARSEN, Annandale; FREDERICK A. OLVERSON, Callao; RUSSELL C. SCOTT, Richmond; S. STROTHER SMITH, JR., Richmond.

CAVE COMMISSION
ROBERT C. ANDERSON, Ph.D., McLean; WILLIAM P. BOYER, Harrisonburg; EVELYN W. BRADSHAW, Alexandria; ROBERT W. CUSTARD, Charlottesville; HENRY T. N. GRAVES, Luray; DAVID ADAM HUBBARD, JR., Charlottesville; JOHN R. HOLSINGER, Ph.D., Norfolk; REVEREND JOHN M. KETTLEWELL, Dyke; PHILIP C. LUCAS, Charlottesville; VIRGINIA M. TIPTON, Ph.D., Radford; JOHN M. WILSON, Richmond.

CHESAPEAKE BAY BRIDGE AND TUNNEL COMMISSION
WILLIAM E. ANDERSON, Executive Director, Virginia Beach.

Governing Board
WILLIAM T. ROOS, Yorktown; and ten additional members appointed by the Courts of Record in the areas embraced:
GEORGE T. ABERNATHY, Secretary/Treasurer, Newport News; MILTON T. HICKMAN, Painter; THOMAS H. JAMES, Eastville; LUCIUS J. KELLAM, Chairman, Belle Haven; SIDNEY S. KELLAM, Vice Chairman, Virginia Beach; KARL F. LANIER, Newport News; RICHARD C. MARSHALL, Hampton; MORRIS H. RAPOPORT, Portsmouth; REID M. SPENCER, Norfolk; HENRY C. TODD, Chesapeake.

DIVISION FOR CHILDREN
MISS VALERIE S. EMERSON, Richmond, Director, at the Pleasure of the Governor; PETER J. WILLIAMS, Assistant Director.
GEORGE H. BENFORD, Richmond; GORDON F. BULLOCK, Hampton; DR. CHARLES G. CALDWELL, Pleasant Valley; MRS. DANA G. KILGORE, Wise; MRS. MARIAN C. LEAVITT, Norfolk; MRS. GEORGE N. McMATH, Onley; JOHN SPENCE REID, Richmond; MRS. KENNETH C. ROGERS, Charlottesville; MRS. MARGARET MERCER SIMPERS, Chester; MRS. IMOGENE D. SMITH, Springfield;

Wampler Foods Incorporated
Phone 867-9221
Hinton, Virginia

SOUTHERN OPTICAL CO., INC.
Opticians
Phone 648-5932 or 649-9849
110 N. Second Street
Medical Arts Building
Richmond, Virginia

The Farmers & Merchants Bank of Craig County
Established 1917
Member Federal Deposit Insurance Corporation
New Castle, Virginia

KENNETH DUDLEY SMITH, JR., Richmond; MRS. RALPH G. STEINHARDT, Hollins College; JOSEPH STETTINIUS, Richmond; CHARLES E. WALKER, Richmond; WILLIAM G. WAY, M.D., Winchester.

BOARD OF TRUSTEES OF THE CHIPPOKES PLANTATION FARM FOUNDATION

F. J. RUDERSHAUSEN, Amelia; J. RICHARD ANDREWS, Wakefield; GORDON W. JONES, Cedar Point; MRS. H. SOUTHARD BURR, Emporia.

Representing the House Committee on Agriculture: GEORGE P. BEARD, JR., Culpeper.

Representing the Senate Committee on Agriculture Conservation and Natural Resources: HOWARD P. ANDERSON, Halifax.

Senate Representative From Surry County: ELMON T. GRAY, Waverly.

House Representative From Surry County: L. RAY ASHWORTH, Wakefield.

Representing Surry County Board of Supervisors: WALTER N. HARDY, Smithfield.

Representing the College of Agriculture and Life Sciences, Virginia Polytechnic Institute And State University: JAMES M. MOORE, Blacksburg.

S. MASON CARBAUGH, Richmond, Executive Secretary, At the Pleasure of the Governor.

Ex Officio: Chairman, Board of Agriculture and Consumer Services; and Chairman, Board of Conservation and Economic Development.

VIRGINIA COAL AND ENERGY COMMISSION

By the Governor

WALTER C. AYERS, Richmond; L. BLAINE CARTER, Richmond; HERBERT O. FUNSTEN, Ph.D., Williamsburg; GEORGE L. JONES, Ashland; J. RICHARD LUCAS, Ph.D., Blacksburg; FRANK T. SUTTON, III, Richmond; FREDERICK W. WALKER, Ashland.

By the Senate

J. HARRY MICHAEL, JR., Chairman, Charlottesville; HERBERT H. BATEMAN, Newport News; VIRGIL H. GOODE, JR., Rocky Mount; FREDERICK C. BOUCHER, Abingdon; CHARLES J. COLGON, Manassas.

By the House

J. PAUL COUNCIL, JR., Franklin; GLENN B. McCLANAN, Virginia Beach; JOSEPH A. JOHNSON, Abingdon; W. WARD TEEL, Christiansburg; Vice Chairman; LEWIS W. PARKER, JR., South Hill; A. VICTOR THOMAS, Roanoke; JAMES F. ALMAND, Arlington; GEORGE W. JONES, Bon Air.

Ex officio

EUGENE F. BRADY, Roanoke, JOHN C. BUCHANAN, Wise; DONALD A. McGLOTHLIN, SR., Grundy; FORD C. QUILLEN, Gate City; DR. FRED D. ROSI, Charlottesville; DR. RICHARD A. WOLFE, Bristol.

DEPARTMENT OF COMMERCE

MRS. RUTH J. HERRINK, Richmond, Director, At the Pleasure of the Governor.

Board of Commerce

KNOX R. BURCHETT, Virginia Beach; MRS. POLLY Y. CAMPBELL, Shenandoah; DAVID J. HATMAKER, Harrisonburg; MR. LYNN HOPEWELL, Vienna; ALAN McCULLOUGH, JR., Richmond; MRS. G. KENNETH MILLER, Richmond; ZACK T. PERDUE, JR., Crewe; MRS. ROSALIE B. WHITEHEAD, Highland Springs; LANDON R. WYATT, JR., Danville.

State Board of Accountancy

KENNETH L. FORAN, Alexandria; ODELL E. HAMDEN, Galax; FLETCHER D. HARRIS, Danville; DR. RAY C. HUNT, Charlottesville; C. HUNTER JONES, Ashland; JOHN W. KERR, JR., Virginia Beach; H. WILLIAM KUEHL, JR., Richmond.

Alcoholism Counselor Certification Committee

(To serve at the pleasure of the Governor)

MRS. COLLEEN S. DILL, Winchester; MRS. BARBARA J. ELLIS, Alexandria; JOSEPH P. DUETSCH, Ph.D., Roanoke; MRS. FRANCES R. OLSON, Newport News; EDWARD J. PARNELL, Richmond.

State Board of Architects, Professional Engineers, Land Surveyors and Certified Landscape Architects

FRANK B. POOLE, JR., Richmond; JOHN H. SPENCER, Hampton; EDGAR C. BEERY, JR., AIA, Annandale; J. E. HENRY, Franklin; J. A. GUSTIN, Martinsville; HERMAN L. COURSON, Fairfax; RICHARD L. BIDWELL, P.E., Richmond; ERIC T. NASCHOLD, JR., Roanoke; JAMES L. PATTON, Fairfax; HARRY W. PORTER, JR., ASLA, Charlottesville; BARRY W. STARKE, Casanova.

Virginia Athletic Commission

DON BRENNAN, Richmond, Executive Secretary.

K. A. DARDEN, Radford; WILLIAM M. DUDLEY, Lynchburg; J. D. PATTON, III, Richmond.

Virginia Board of Examiners For Audiology and Speech Pathology

MRS. CAROL J. COFEY, Falls Church; HENRY B. CREECH, Ph.D., Midlothian; MISS MARGARET DUNKERLEY McELROY, Charlottesville; NANCY K. O'HARE, Ph.D. Staunton; EDWIN L. STOCKTON, JR., Ph.D. Radford; STANLEY E. TAYLOR, Alexandria; GEORGE H. WILLIAMS, M.D., Richmond.

Board of Barber Examiners

RUDOLPH GRIFFIN, Hampton; ERNEST H. RAMSEY, Roanoke; BENNIE CALVIN SLATE, Collinsville; VID CLOPTON, Newport News; HERMAN A. HICKS, Richmond.

MRS. RUTH J. HERRINK, Director Department of Commerce

Virginia Board of Behavioral Science

MRS. NATHANIEL KRUMBEIN, Richmond; THOMAS P. MAINS, JR., Alexandria; DUDLEY B. LEWIS, Williamsburg.

Virginia Board of Psychology Representatives

DR. JOHN A. HUGO, II, Ashland; MRS. LUCILE E. MICHIE, Charlottesville.

Virginia Board of Social Workers Representatives

MS. VESTA S. DOWNER, Falls Church; MRS. BEVERLY COOKE LORDI, Richmond.

Virginia Board of Professional Counselors Representatives

DR. FRED L. ADAIR, Williamsburg; DR. CARL D. SWANSON, Grottoes.

Virginia Collection Agency Board

PHILIP ROSENTHAL, Alexandria; ERNESTO R. BRETANA, Hampton; JOHN L. WALSTON, Emporia.

Board for Commercial Driver Training Schools

MORRIS GOLDBERG, Richmond; CARLTON B. GURLEY, Chase City; R. C. GAUNCE, Verona; MORRIS J. HALL, Springfield, BRUCE E. BOURGEOIS, Richmond.

State Board For Contractors

E. G. ANDRES, Executive Director, Hopewell.

EUGENE B. WEST, JR., Richmond; DAVID H. BURROWS, Chairman, Roanoke; JAMES F. HOPE, Vice-Chairman, Suffolk; A. EUGENE THOMAS, Alexandria; J. ALVIN COLLINS, JR., Richmond; RICHARD A. PRILLAMAN, Martinsville; RICHARD H. FERGUSON, Richmond, CHARLES M. TERRY, JR., Richmond; VICTOR F. FOTI, Roanoke.

Drug Counselors Certification Committee

(To serve at the pleasure of the Governor)

HERBERT BOYD, JR., Richmond; MRS. CAROL ELIZABETH JONES, Richmond; R. FORREST POWELL, Richmond; PERRY W. USTICK, Virginia Beach; BILL LERNER, M.D.

Virginia State Board of Examiners of Professional Hairdressers

EDMOND J. PAPINEAU, Richmond; MRS. MAEWARREN K. JONES, Chesapeake; SAMUEL MARTINETTE, SR., Virginia Beach; MRS. POLLY A. FARMER, Radford; MRS. COLLEEN M. SHUTTERS, Quicksburg; PAUL DENARD MOORE, Harrisonburg; MRS. CHARLES L. MURPHY, Falls Church.

VALLEY BLOX, INC.

Manufacturers of LIGHT WEIGHT HIGH PRESSURE CONCRETE MASONRY UNITS

PRECAST CONCRETE MANHOLES & DROP INLETS

PREASSEMBLED ROOF TRUSSES & FLOOR TRUSSES

CONCRETE PRODUCTS

LUMBER – MILLWORK – BUILDING SUPPLIES

Phone 434-6725 **Harrisonburg, Va. 22801**

Virginia Board of Hearing Aid Dealers and Fitters

CARY N. MOON, JR., M.D., Charlottesville; GEORGE H. WILLIAMS, M.D., Richmond; S. JAMES CUTLER, Highland Springs; CARL McCURDY, Roanoke; A. V. MAYES, Richmond; MARRION LEE BAKER, Gate City; R. HAYWOOD HULL, Oakton.

State Board for the Certification Of Librarians

RICHARD BENNETT O'KEEFFE, Fairfax; MRS. CATHERINE V. BLAND, Petersburg.

Ex Officio: State Librarian.

Board of Examiners in The Division of Mines

FRED O'BRIEN DOTSON, Jonesville; RONALD D. ELLIS, Vansant; DENNIS R. SHOCKLEY, Big Stone Gap; B. T. TAYLOR, Tazewell; FRAN E. TURNER, Big Stone Gap; WILLIAM H. WILLIS, Dryden.

McLYNN SHARP, Big Stone Gap, Chief of the Division of Mines, at the Pleasure of the Governor for a term coincident with that of the Governor.

Davis H. Elliot Co., Inc.

Telephone (703) 345-1545

1946-1981

ELECTRIC LINE CONSTRUCTION

COMMERCIAL — INDUSTRIAL WIRING

1920 Progress Drive, S.E.
Roanoke, Va. 24013

Serving the Shipping Of the World

Since its organization in 1865 the Virginia Pilot Association has been responsible for the safe passage of billions of dollars worth of commerce through the territorial waters of the Commonwealth.

• • CITATIONS • •
FOR OUTSTANDING SERVICE
U.S. NAVY
HEADQUARTERS FIFTH NAVAL DISTRICT
DISTRICT INTELLIGENCE OFFICE, FIFTH NAVAL DISTRICT
U.S. ARMY
ARMY SERVICE FORCES
ROYAL BRITISH NAVY
WAR SHIPPING ADMINISTRATION
UNITED STATES COAST GUARD

VIRGINIA PILOT ASSOCIATION

NORFOLK — NEWPORT NEWS

R. L. COUNSELMAN, JR., President

State Board of Examiners for Nursing Home Administrators

JAMES R. BRAYSHAW, M.D., Alexandria; J. WAVERLY PULLEY, III, RICHMOND: JOHN F. FLAXINGTON, Hopewell; MRS. AUDREY B. BUTLER, Suffolk; H. TED RUSSELL, Springfield; MISS CAROL STICKNEY, Richmond; RICHARD W. FRIZZELL, Blacksburg.

Virginia State Board of Opticians

EUAL M. BLANKENSHIP, Roanoke; MRS. JUNE BERNICE SMITH, Portsmouth; BENJAMIN F. WORRELL, Richmond; RICHARD L. PIETSCH, M.D., Charlottesville; EDWARD R. MINETREE, Norfolk.

Virginia Board of Professional Counselors

C. GORDON KEESEE, JR., Ed.D., Richmond; KEITH C. WRIGHT, Richmond; FRED L. ADAIR, Ph.D., Williamsburg; A. PATRICK L. PREST, D.D., Richmond; CARL D. SWANSON, Ed.D., Grottoes.

Virginia Board of Psychology

JOSEPH J. CROWLEY, Ph.D., Richmond; E. RAE HARCUM, Ph.D., Williamsburg; JOHN A. HUGO, II, Ph.D., Ashland; LUCILE E. MICHIE, Charlottesville; MARILYN T. ERICKSON, Ph.D., Richmond.

Virginia Real Estate Commission

JAMES F. TYLER, Leesburg; CHARLES R. FOXX, Chairman, Chesapeake; GEORGE C. WALKER, JR., Vice-Chairman, Lynchburg; MRS. HELEN A. KENT, Waynesboro; EDWIN C. HALL, Roanoke.

Compliments of

The Richlands National Bank

Your Bank Since 1916

RICHLANDS, VIRGINIA

Branches — Raven, Va. & Cedar Bluff, Va.

Member FDIC & FRS

State Board of Sanitarian Examiners

ATWOOD J. HUFF, Roanoke; BENNETT O. MINOR, III, Mechanicsville; DR. W. P. WAGNER, Richmond; RALPH C. STRAWN, Bluefield; EARNEST J. STATZER, Abingdon; H. S. WISE, M.D., Norfolk.

Ex Officio: State Department of Health, Director of Environmental Health; State Health Commissioner.

Virginia Board of Social Workers

MRS. BEVERLY COOKE LORDI, Richmond; MS. FRANCES M. CHRISTIAN, Richmond; MRS. FRANCES BYRD GODDARD, Culpeper; EARL D. MORRIS, JR., Norfolk; MRS. VESTA S. DOWNER, Falls Church.

Board for Certification of Water and Wastewater Works Operators

CECIL G. HANEY, Charlottesville; CLIFFORD W. RANDALL, Ph.D., Blacksburg; DONALD W. RICHARDSON, Martinsville; U. S. RINACA, Elkton.

Ex Officio: Director of Engineering, State Department of Health; Executive Secretary, State Water Control Board.

COMPENSATION BOARD

(Chairman to serve at the Pleasure of the Governor)

GEORGE F. BARNES, Chairman, Tazewell; JOHN M. RASNICK, JR., Executive Secretary, Richmond.

Ex Officio: Auditor of Public Accounts; State Tax Commissioner.

DEFERRED COMPENSATION COMMISSION

JOHN W. GARBER, Richmond; ROBERT C. WATTS, JR., Richmond; GLEN D. POND, Richmond; MELVIN W. BURNETT, Richmond.

DEPARTMENT OF COMPUTER SERVICES

(Director to serve at the Pleasure of the Governor)

HIRAM R. JOHNSON, Director, Richmond; LEMUEL E. STUART, Deputy Director, Richmond.

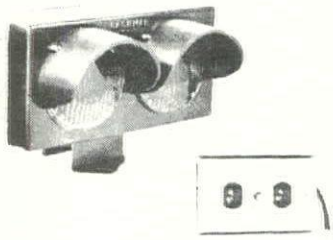

CAST ALUMINUM DRIVE-IN BANK SIGNALS

BANK LIGHTS

CONTROL TRAFFIC

At Left: #BL4 Signal
* RUSTPROOF — Rugged Aluminum
*WEATHERPROOF — COLORS
*MANY STYLES TO SELECT
*20,000 HOUR LIGHTING
*REMOTE CONTROL SWITCH
*OPTIONAL FLASHERS
*CEILING, WALL OR POST MOUNTING

NEW! Professional Sign Illumination LETTER-LITES

5 TO 10 YEAR SERVICE

Letter-Lites will create a backlighted effect like this one for your client. Safe — no longer is it necessary to risk high voltage or costly maintenance. True — safe as your car lights, built ruggedly, sealed against weather, and guaranteed to give years of trouble-free service!

WRITE, WIRE OR PHONE FOR QUOTATION

LAKE SHORE MARKERS, INC.

P.O. Box 59 — Erie, Pa. 16512 — Phone (800) 458-0463

LETTER-LITES, Copyrighted trademark. U.S. Patent Nos. 2,853,595, 2,965,750, 3,008,039, 3,049,613, 3,067,974, 3,089,951 and other Patents Pending. Canadian Patent No. 569,073. Additional Patents Applied for.

FREE CATALOG!

FRED W. WALKER, Director
Department of Conservation and Economic Development

DEPARTMENT OF CONSERVATION AND ECONOMIC DEVELOPMENT

Board of Conservation and Economic Development

FRANK ARMSTRONG, III, Winchester; MYRON P. ERKILETIAN, Alexandria; ARTHUR P. FLIPPO, Doswell; HENRY THEODORE NORTHCOTT GRAVES, Luray; ADOLPH U. HONKALA, Midlothian; JAMES H. JOHNSON, West Point; MISS MILDRED LAYNE, Williamsburg; FREDERIC S. REED, Manakin-Sabot; GEORGE P. SHAFRAN, Arlington; SHELTON H. SHORT, III, Chase City; NICHOLAS D. STREET, Grundy; E. FLOYD YATES, Powhatan.

Staff of the Department of Conservation And Economic Development

FRED W. WALKER, Ashland, Director, at the Pleasure of the Governor; JERALD F. MOORE, Mechanicsville, Deputy Director.

Division of Forestry

WALLACE F. CUSTARD, Charlottesville, Commissioner and State Forester.

Division of Litter Control

ROBERT W. SLOCUM, Richmond, Commissioner.

Division of Mined Land Reclamation

DANNY R. BROWN, Big Stone Gap, Commissioner.

Division of Mineral Resources

DR. ROBERT C. MILICI, Ivy, Commissioner and State Geologist.

Division of Parks

BENJAMIN H. BOLEN, Martinsville, Commissioner.

Virginia State Travel Service

MARSHALL E. MURDAUGH, Richmond, Commissioner.

Salt Water Sport Fishing Tournament

S. CLAUDE ROGERS, Virginia Beach, Coordinator.

Office of Outer Continental Shelf Activities

EDWARD F. WILSON, Richmond, Coordinator.

Commission on Conservation and Development of Public Beaches

HARRY ROBERT PURKEY, Virginia Beach; JOSEPH L. HOGGARD, Norfolk; DAVID N. MONTAGUE, Hampton; CHARLES S. MANNING, Accomac; JOHN B. MAGUIRE, Virginia Beach.

Reforestation Advisory Committee

F. CARTER FLIPPO, Doswell; DONALD G. MacDONALD, Doswell; EARL M. MARTIN, SR., Charlottesville; ROBERT M. OSBORN, Franklin; JOHN CARTER RAMSEY, JR., Suffolk; CLEM A. HALUPKA, Hopewell; PAUL C. EDMONDS, JR., Halifax; MALCOLM P. BALL, Tappahannock; MAURICE E. TIPTON, JR., Emporia.

Ex Officio: State Forester.

Board of Surface Mining Review

(To serve at the pleasure of the Governor)

M. ANDERSON BRADSHAW, Toano; C. M. LLEWELLYN, Richmond; HILL CARTER, JR., Charles City.

Ex Officio: Director of the Department of Conservation and Economic Development.

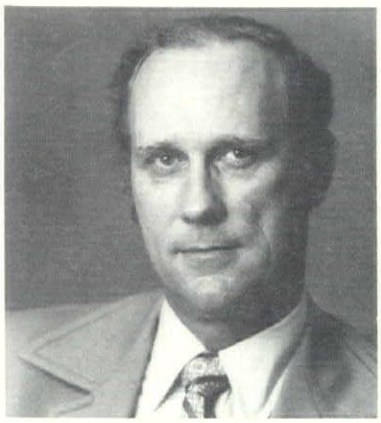

TERRELL DON HUTTO, Director
Department of Corrections

DEPARTMENT OF CORRECTIONS

STATE BOARD OF CORRECTIONS

WALTHER B. FIDLER, Sharps; FRED W. BATEMAN, Newport News; DONALD W. HUFFMAN, Roanoke; SIDNEY S. PARKER, Richmond, Chairman; BISHOP JOHN A. BADEN, Alexandria; NORVELL K. ROBINSON, Richmond; WILLIAM P. KANTO, Norton, MRS. JOANN DIGENNARO, Falls Church; JOHN W. WILLIAMS, Charlottesville.

Staff of the Department of Corrections

TERRELL DON HUTTO, Director, Chesterfield (Pleasure of the Governor); HERBERT A. PARR, Executive Assistant Director, Goochland; ROBERT M. LANDON, Assistant Director, Institutional Services, Hanover; WILLIAM E. WEDDINGTON, Assistant Director, Division of Program Development and Evaluation, Chesterfield; CARLTON B. BOLTE, Assistant Director, Community and Prevention Services, Dinwiddie; FRANK MUELLER, Assistant Director for Capital Outlay and Maintenance, Chesterfield; ROBERT E. ZUKOWSKI, Assistant Director for Finance, Chesterfield.

Regional Administrators

FRANK B. BISHOP, III, Henrico, Institutional Services, Youth Region; W. ERNEST BOLDIN, JR., Henrico, Community & Prevention Services, East Central Region; RUDY F. GUILLEN, JR., Chesapeake, Institutional Services, Southeast Region; FRED E. JORDAN, JR., Lynchburg, Community & Prevention Services, Central Region; C. RAY MASTRACCO, Chesapeake, Community & Prevention Services, Southeast Region; A. C. MICKLEM, JR., Chesterfield, Community & Prevention Services, Northern Region; EUGENE MORGAN, Roanoke, Community & Prevention Services, Western Region; EDWARD W. MURRAY, Richmond, Institutional Services, Northern Region; A. T. ROBINSON, Powhatan, Institutional Services, East Central Region; THOMAS J. TOWBERMAN, Lynchburg, Institutional Services, Central Region; RICHARD A. YOUNG, Roanoke, Institutional Services, Western Region.

CRIMINAL JUSTICE SERVICES COMMISSION

R. H. GEISEN, Executive Director, Richmond. At the Pleasure of the Governor.

JAMES H. YOUNG, Richmond; STEPHEN H. DETWILER, Arlington; COLONEL LESLIE T. SHEPPARD, Richmond; J. PATRICK GRAYBEAL, Christiansburg; EARL D. SASSER, Emporia; A. RAY HULL, Staunton; E. ALLEN CULVERHOUSE, Lynchburg; JOHN F. ATWOOD, Prince George; DR. EMMA W. SCHULKEN, Abingdon; JAMES A. CALES, JR., Portsmouth; COLE HENDRIX, Charlottesville; J. M. H. WILLIS, JR., Fredericksburg.

Ex Officio: Executive Secretary, Virginia Supreme Court; Director, Department of Corrections; Superintendent, Department of State Police.

VIRGINIA COUNCIL FOR THE DEAF

FRED P. YATES, JR., Staunton, Executive Secretary, at the Pleasure of the Governor.

REUBEN I. ALTIZER, Arlington; WHITE McKENZIE WALLENBORN, M.D., Charlottesville; WILLARD R. FERGUSON, M.D., Richmond; WILLIAM COX JONES, Richmond; LEO E. KIRVEN, M.D., Petersburg; MRS. DORIS D. FALCONER, Richmond; JAMES T. MICKLEM, Richmond; WAYNE D. SHOOK, Alexandria; S. JAMES CUTLER, Highland Springs; NORMAN LLOYD NELSON, Verona; DAVID ZISKIND, Richmond; SHELDON O. MELTON, Staunton; RAYMOND FOX, Warrenton; PHILIP A. BELLEFLEUR, Ph.D., Hampton.

DELMARVA ADVISORY COUNCIL

N. JAMES MARSHALL, Atlantic; GEORGE E. WARD, Cape Charles; COLLINS SNYDER, Accomac; JOHN W. WESCOAT, Eastville; MRS. NICKIE L. WEST, Chincoteague.

VIRGINIA DEVELOPMENT DISABILITIES PLANNING COUNCIL

ZANE G. BENNETT, Hillsville; WILLIAM A. LUBELEY, McLean; MRS. ANNE W. VOGLEWEDE, Roanoke; WILLIAM A. CARR, Portsmouth; LILLIE B. McDONALD, Ph.D., Norfolk; NORMAN L. NELSON, Verona; ADA D. HILL, Ed.D., Richmond; MRS. CAROLYN M. STRICKLAND, Virginia Beach; JOHN A. CHAPPELL, Yorktown; JOSEPH F. BELMONTE, Alexandria; MRS. MAB BISHOP, Fred-

BALLENGER
CORPORATION

GREENVILLE

SOUTH CAROLINA 29602

ericksburg; MRS. HARRIET M. McCLUNG, Roanoke; MRS. PATRICIA D. STILES, Clearbrook; MRS. KATHRYN K. MURRAY, Norfolk; E. DENNIS HORTON, Gate City.

STATE DEPARTMENT OF EDUCATION

STATE BOARD OF EDUCATION

HENRY W. TULLOCH, Waynesboro; DR. MARK FRAVEL, JR., Chesapeake; KENNETH S. WHITE, Lynchburg; H. RONNIE MONTGOMERY, Jonesville; DR. WOODROW W. ROBINSON, Woodstock; MRS. JAMES M. PRINGLE, Bassett; DR. ALLIX B. JAMES, Richmond, President; THOMAS R. WATKINS, Hampton; MRS. DONNA R. MARSTON, Arlington.

Staff of The State Department of Education

DR. S. JOHN DAVIS, Superintendent of Public Instruction, Richmond, at the Pleasure of the Governor; DR. WILLIAM H. COCHRAN, Deputy Superintendent of Public Instruction; F. BRENT SANDIDGE, Assistant Superintendent, Administration and Finance; DR. CARL L. RIEHM, Assistant Superintendent,Curriculum and Instruction; DR. EVERETT B. HOWERTON, JR., Assistant Superintendent, Personnel and Administrative Field Services; DR. RICHARD L. BOYER, Assistant Superintendent, Planning and Evaluation; DR. V. WENDELL HYLTON, Special Assistant, Technical Assistance; HARRY L. SMITH, Special Assistant, Public Information and Publications; DR. CALLIE P. SHINGLETON, Administrative Director, General Education; DR. MELVIN H. GARNER, Administrative Director, Division of Vocational Education and Continuing Education; DR. N. GRANT TUBBS, Administrative Director, Special and Compensatory Education; JEFFREY WINDOM, Administrative Director, Division of Vocational Education, VOICC; T. J. BISE, Director, Division of Finance; DR. WILLIAM C. BOSHER, JR., Administrative Director, Personnel and Professional Development; DR. GERALD W. BRACEY, Division of Research, Evaluation and Testing; NUMA P. BRADNER, Director, Division of Humanities and Secondary Administration; HOWELL L. GRUVER, Director, Division of Management Information Services; DR. WILLIAM L. HELTON, Director, Division of Special Education—Administration and Finance; L. M. JEWELL, JR., Director, Division of Vocational Education—Administrative Services; WAYLAND H. JONES, Director, Division of Teacher Education and Certification; JAMES T. MICKLEM, Director, Division of Special Education—Programs and Services; DR. ALONZO MONDAY, Director, Division of Administrative Support Services; S. BARRY MORRIS, Director, Administrative Review; DEWEY T. OAKLEY, JR., Director, Division of Vocational Education—Program Services; BERNARD R. TAYLOR, Director, Division of Sciences and Elementary Administration; VERNON L. WILDY, Director, Federal Programs.

Advisory Research Committee on Plans and Specifications for School Buildings

HUNTER B. ANDREWS, Hampton; RAY L. GARLAND, Roanoke; J. OLIVER STEIN, Roanoke; N. DAVID KJELLSTROM, Richmond; M. O. ROACH, JR., Richmond; ROBERT C. HETERICK, Blacksburg; DONALD E. DOUGALD, Charlottesville; S. JOHN DAVIS, Ed.D., Burke; JOHN M. ELDER, Brookneal; ALFONSO M. KING, Hampton; DOUGLAS S. MACKALL, III, Fairfax; JOHN P. HAMILL, Richmond; MRS. GEORGE B. FALCK, McLean.

Council on Volunteerism in Public Schools

MRS. CHERYL W. HAMM, Richmond; RICHARD C. HUNTER, Ph.D., Richmond; ALLIX B. JAMES, Ph.D., Richmond; G. NEIL KARN, Richmond; MISS KAREN L. KAECHELE, Richmond; MRS. SARAH M. LAHR, Falls Church; MRS. LENORA D. MATHEWS, Norfolk; MRS. MARCIA C. PENN, Richmond; CARL L. RIEHM, Ph.D., Richmond.

SPECIAL SCHOOLS

The Virginia Schools for the Deaf and the Blind

SHELDON O. MELTON
Superintendent of Staunton
PHILIP A. BELLEFLEUR, Ph.D.
Superintendent of Hampton

Board of Visitors

JOHN A. CLEM, III, Staunton; CURTIS W. FITZGERALD, Roanoke; DR. JOHN W. HANDY, JR., Hampton; JOSEPH KENNETH INGRAM, Roanoke; MRS. MARGARET F. JOHNSON, Newport News; D. BRUCE BRANHAM, Pound; BERNARD W. MOORE, Richmond; ROBERT E. QUINN, Hampton; JOHN N. PARKER, Virginia Beach; MRS. NAOMI D. ZEAVIN, Falls Church; LEO A. YATES, Upper Marlboro, Md.

Miller School, Albemarle

Established in 1878

DR. R. J. LAWTON
Superintendent

Board of Trustees

BERNARD J. HAGGERTY, Charlottesville; JUNIUS R. FISHBURNE, Ivy; E. J. OGLESBY, Charlottesville; F. PAGE NELSON, Charlottesville; DANIEL G. VanCLIEF, Esmont.

Virginia College Building Authority

Governing Board

WESLEY WRIGHT, JR., Richmond, Chairman; O. JAMES PETERSON, III, Richmond; FRANK W. ROGERS, JR., Roanoke; ROBERT H. PRATT, Richmond; DR. HARRISON B. WILSON, JR., Virginia Beach.

Ex Officio: State Comptroller; State Treasurer.

VIRGINIA REGISTERED CONTRACTOR
EASTHAM CONSTRUCTION INC
CUSTOM BUILDING
• REMODELING •
ADDITIONS • REPAIRS
(804) 973-6088
RT. 7, BOX 186, CHARLOTTESVILLE, VA. 22901

State Education Assistance Authority

MISS JANE CHITTOM, Richmond, Director, at the Pleasure of the Governor.

Governing Board

RAWLEY F. DANIEL, Richmond; CHARLES MASON HEARN, Fredericksburg; ROBERT T. MARSH, JR., Richmond; JAMES W. BENTON, JR., Richmond; ROBERT S. BASS, Chesapeake; MISS DIANE LONG, McLean; WILLIAM E. LAVERY, Ph.D., Blacksburg.

Virginia Education Loan Authority

EUGENE G. CATTIE, Richmond, *Director, at the Pleasure of the Governor.*

Governing Board

JAMES W. BENTON, JR., Richmond; MRS. WILLIAM R. MURPHY, Manassas; O. WALTON WINE, JR., Harrisonburg; JAMES W. RAWLES, Richmond, Chairman; MARK W. SAURS, Richmond; MRS. CAROLINE H. TUCKER, Richmond; WILLIAM B. MILLER, Roanoke.

Virginia Public School Authority

Governing Board

ROBERT T. MARSH, JR., Chairman, Richmond; HOVEY S. DABNEY, Charlottesville; GARLAND R. STEGER, Culpeper; RANDY LEE CASTLE, Norton; CARROLL L. SAINE, Richmond.

Ex Officio: State Comptroller; State Treasurer, Secretary and Treasurer; Superintendent of Public Instruction.

STATE COUNCIL OF HIGHER EDUCATION FOR VIRGINIA

MRS. ELIZABETH G. HELM, Winchester; ROBERT E. GLENN, Roanoke; GEORGE M. WARREN, JR., Bristol; DR. MARIAN P. CAPPS, Norfolk; LEWIS A. McMURRAN, JR., Newport News; W. TOWNES LEA, Danville; H. MERRILL PASCO, Richmond; LUTRELLE F. PARKER, SR., Arlington; GORDON C. WILLIS, Roanoke; JOHN C. WOOD, Fairfax; WILLIAM L. ZIMMER, III, Richmond .

Staff of the State Council Of Higher Education for Virginia

DR. GORDON K. DAVIES, Director, Richmond; RALPH M. BYERS, Assistant to the Director, Richmond. BARRY M. DORSEY, Richmond, Assistant Director for Institution Approval, Student Aid, Federal Affairs and Special Projects; J. MICHAEL MULLEN, Richmond, Assistant Director for Academic Programs, Facilities and Finance.

Institutions of Higher Education

(See pages 39-41)

Committee on Education for Health Professions and Occupations

BILLY R. MUNSEY, Abingdon; BERYL H. OWENS, M.D., Rosehill; ALBERT G. PAULSEN, D.D.S., Falls Church.

Pleasure of the Governor

WILLIAM D. MAYER, M.D., Virginia Beach; WILLIAM H. MULLER, JR., M.D., Charlottesville; DANA B. HAMEL, Ph.D., Richmond; MISS ELEANOR J. SMITH, R.N., Richmond; LAUREN A. WOODS, Ph.D., Richmond; HOWARD L. SPARKS, Ph.D., Richmond.

First Virginia Bank — Surry
ORGANIZED 1914
MEMBER FRS & FDIC
SURRY, VIRGINIA

Fasten Your Seatbelt

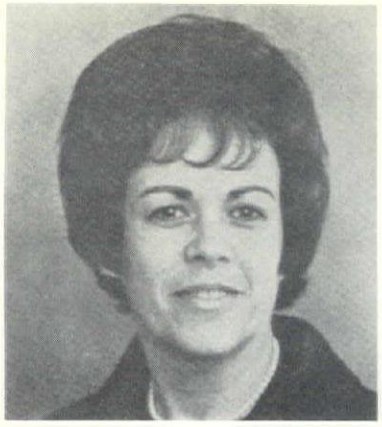

MRS. JOAN STROUSE MAHAN, Secretary
State Board of Elections

STATE BOARD OF ELECTIONS

MRS. JOAN STROUSE MAHAN, Secretary, Richmond; WAYNE LUSTIG, Norfolk; WILLIS M. ANDERSON, Roanoke.

OFFICE OF EMERGENCY AND ENERGY SERVICES

GEORGE L. JONES, Richmond, State Coordinator of Emergency and Energy Services, at the Pleasure of the Governor.

GOVERNOR, JOHN N. DALTON, Director of Emergency and Energy Services; HAROLD K. ANDERSON, Richmond, Deputy Coordinator; DONALD W. GLENN, Pulaski, Regional Coordinator, Office of Emergency and Energy Services, Region I; WILLIAM N. WHITEHEAD, Roseland, Regional Coordinator, Office of Emergency and Energy Services, Region II; JAMES L. TRIBBLE, Powhatan, Regional Coordinator, Office of Emergency and Energy Services, Region III; ADDISON E. SLAYTON, JR., Richmond, Director, Administrative and Support Division; CHARLES C. SAWTELLE, JR., Richmond, Director, Operations Division; ERNEST S. KING, Colonial Heights, Director, Plans Division; DR. J. TEMPLE BAYLISS, Richmond, Director, Energy Division; MICHAEL J. LA CIVITA, Richmond, Information Director; WILLIAM E. KIRKLAND, Richmond, Fuel Allocation Manager.

OFFICE OF EMPLOYEE RELATIONS COUNSELORS

MISS CAROLYN O. MARSH, Richmond, Director at the Pleasure of the Governor.

VIRGINIA EMPLOYMENT COMMISSION

ARTHUR LEE LANE, JR., Radford, Commissioner, at the Pleasure of the Governor; ROBERT G. LAWSON, Henrico, Deputy Commissioner; WILLIAM F. DILLON, JR., Colonial Heights, Associate Commissioner — CETA; OWEN L. BRADFORD, Henrico, Associate Commissioner — Administration; HUSTON A. MARTIN, Henrico, Associate Commissioner — Employment Service; JOHN W. RUSHER, Chesterfield, Associate Commissioner — Unemployment Insurance; RONALD M. MONTGOMERY, Richmond, Legislative Specialist; STEVE CALOS, Henrico, Director, Communications; BETTY TULLOH, Richmond, Employee Relations Manager; DONNA EDGERTON, Richmond, Director, Planning and Development.

GOVERNOR'S EMPLOYMENT AND TRAINING COUNCIL

(To serve at the pleasure of the Governor)

GEORGE H. SCHERER, Hampton, Executive Director.

GENERAL MELVIN A. GOERS, Hampton; MRS. LORRAINE F. WADDILL, Richmond; JOSEPH L. PILANT, Williamsburg; C. GERALD HARRIS, Virginia Beach; KAY F. GOW, Virginia Beach; WILLIAM GREEN, Newport News; PAUL CLANCEY, JR., Hampton; MARCELLUS C. HEATH, III, Norfolk; MS. SHARON WADDELL, Roanoke; HOWARD BULLEN, Alexandria; GERALD GORDON, Arlington; MS. SUE MANZO, Fairfax; JOHN R. KIRBY, Manassas; WALTER E. COLEMAN, Richmond; WILLIAM F. DILLON, JR., Richmond; KEITH N. LINDGREN, Virginia Beach; MORRIS SUTTON, Richmond; J. HARRY TESH, Richmond; ANTHONY E. MANNINA, Richmond; MS. SANDRA W. BRANDT, Norfolk; BENJAMIN R. BOSTIC, Sterling; RUFUS R. FOUTZ, III, Richmond; JOHN R. QUAKENBUSH, Langley Park, Maryland; MRS. MARGIE H. MAYES, Grottoes; ARTHUR L. ADKINS, Providence Forge; DR. LUIS H. VIDANA, Annandale; PHO BA LONG, Arlington; ROBERT M. HENDRICK, JR., Petersburg; LUTRELLE D. RAINEY, Richmond; GEORGE L. ZEUNGES, Richmond; KEVIN LOGAN, Coeburn; CARL SMITH, Richmond; DR. ARTHUR L. LANE, JR., Richmond; DR. MELVIN H. GARNER, Richmond; MS. WILDA M. FERGUSON, Richmond; DR. SAMUEL L. CREIGHTON, Richmond; ROBERT S. BAUMGARDNER, Richmond; WILLIAM L. LUKHARD, Richmond; ALTAMONT DICKERSON, JR., Richmond; and WILLIAM L. McCAULEY, Glen Allen.

VIRGINIA EQUAL EMPLOYMENT OPPORTUNITY COMMITTEE

(To serve at the Pleasure of the Governor)

H. PAUL BROUGHTON, Richmond; LEONARDO CHAPPELLE, Chairman, Richmond; HORACE H. HARRISON, Richmond; MRS. SUSAN T. HOFFMAN, Danville; JAMES R. PETERSON, Richmond; MRS. PAMELA C. ROYAL, Richmond; MRS. BERNICE W. SLIPOW, Richmond; ROBERT CONKLIN, Richmond; J. VERNON GLENN, Richmond; MRS. ZIPPORAH T. MEDFORD, Richmond; MISS MAGGI L. CURRY, Virginia Beach; MRS. ANN S. GOODMAN, Chesterfield; MRS. ANTONIA V. HOLLOMAN, Richmond; JOHN P. HENDERSON, JR., Richmond; WILBUR D. JONES, JR., Alexandria; KENNETH W. LUSSEN, Richmond.

COUNCIL ON THE ENVIRONMENT

(To hold office at the Pleasure of the Governor)

J. B. JACKSON, Richmond, Administrator; NEIL W. ZUNDEL, Richmond; WESLEY S. CORBER, Arlington; RICHARD D. ROBERTSON, Staunton; and Chairman, State Water Control Board; Chairman, State Air Pollution Control Board; Chairman, State Board of Conservation and Economic Development; Chairman, State Game and Inland Fisheries Commission; Chairman, Marine Resources Commission; State Commissioner of Health, and Chairman, Soil and Water Conservation Commission.

CITIZENS' ADVISORY COMMITTEE ON FURNISHING AND INTERPRETING THE EXECUTIVE MANSION

MRS. WILLIAM R. AIKENS, Danville; JAMES M. BLAIR, Vinton; EDWARD L. BREEDEN, JR., Norfolk; MRS. J. STEWART BRYAN, Richmond; MRS. CUSTIS L. COLEMAN, Richmond; MRS. J. MARSHALL COLEMAN, Richmond; CLEMENT E. CONGER, Alexandria; MRS. BERTRAM R. FIRESTONE, Waterford; MRS. FLOYD D. GOTTWALD, JR., Richmond; JOHN W. HANCOCK, JR., Roanoke; MRS. WILLIAM A. HAZEL, Broad Run; DR. WILLIAM H. HIGGINS, JR., Richmond; CARLISLE H. HUMELSINE, Williamsburg; EDWIN HYDE, Richmond; MRS. GEORGE M. KAUFMAN, Norfolk; MRS. GARLAND F. MILLER, Bridgewater; RICHARD S. REYNOLDS, JR., Richmond (dec.); MRS. H. V. TRAYWICK, Lynchburg; MRS. MAMIE P. VEST, Roanoke; MRS. JAMES C. WHEAT, JR., Richmond; HARRY S. WILLIAMS, Marion; HARRY W. ROYAL, M.D., Richmond; MRS. CECIL W. GWALTNEY, SR., Smithfield; MRS. IRVING M. GROVES, JR., Martinsville; MRS. WILLIAM H. PERKINSON, Lawrenceville; A. WAYLAND STANLEY, Ashland; MRS. WILLIAM D. MacGILL, Pulaski; MRS. RICHARD J. DAVIS, JR., Portsmouth; MRS. HARRIET CRAIGIE HOTCHKISS, Richmond; BOBBY B. STAFFORD, Arlington.

J. B. JACKSON, Administrator
Council on the Environment

VIRGINIA STATE FIRE SERVICES COMMISSION

KENNETH W. LUSSEN, Richmond, Executive Director, at the Pleasure of the Governor.

D. HENRY ALMOND, Richmond; CARTER W. BEAMER, Wytheville; W. C. BRAY, Danville; ROBERT L. EANES, JR., Chesterfield; HARRY T. GLADDING, JR., Tappahannock; EARL H. HENLEY, Manakin-Sabot; J. H. JESSUP, Culpeper; FRANK A. KEARNEY, Hampton; JOHN T. MOLUMPHY, JR., Roanoke; DENNIS C. TURLINGTON, Chesterfield.

Ex Officio: State Fire Marshal; Director, Division of Engineering and Buildings; State Forester; Director, Office of Fire Services Training.

OFFICE OF FIRE SERVICES TRAINING

JAMES C. KELLY, JR., Ashland, Director, at the Pleasure of the Governor.

VIRGINIA FUEL CONVERSION AUTHORITY

By the Governor

ANDREW J. BRENT, Richmond; RICHARD S. TRANDEL, Ph.D., Lexington; WILLIAM J. BRANSCOM, Fincastle; JAMES M. FRYE, Richmond; GEORGE F. WALKER, Tazewell; RALPH W. CORN, Radford.

By the House

DONALD A. McGLOTHLIN SR., Grundy; JOSEPH A. JENNINGS, Richmond; BRUCE K. ROBINETTE, Big Stone Gap.

By the Senate

J. RICHARD LUCAS, Blacksburg; and J. HARRY MICHAEL, Chairman, Charlottesville.

L & J Plumbing
& Heating
& A. C., Inc.
SELL INSTALL SERVICE GUARANTEE
WHITE STONE, VIRGINIA 22578
Phone 435-1989 or 435-3880

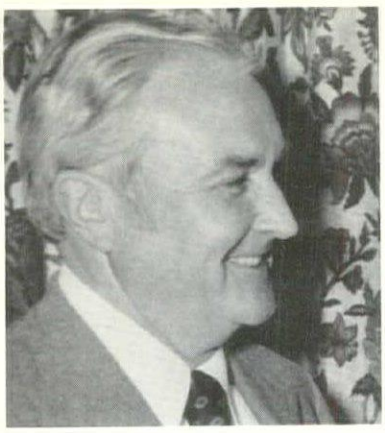

JAMES F. McINTEER, JR., Executive Director
Commission of Game & Inland Fisheries

COMMISSION OF GAME AND INLAND FISHERIES

WALTER J. LEVERIDGE, Virginia Beach; JAMES D. BOWIE, Bristol; DOLPH HAYS, Arlington; ALLAN A. HOFFMAN, M.D., Danville; DR. JAMES R. KNIGHT, JR., Warsaw; FRANK F. EVEREST, JR., Alexandria; RICHARD E. WATKINS, Richmond; RALPH L. WEAVER, Waynesboro; GEORGE L. SHEPPARD, JR., M.D., Winchester; RICHARD T. SPAIN, JR., Waverly.

Staff of the Commission of Game and Inland Fisheries

JAMES F. McINTEER, JR., Richmond, Executive Director; RICHARD H. CROSS, JR., Richmond, Assistant Director; J. W. ENGLE, JR., Richmond, Deputy Assistant Director; JOHN P. RANDOLPH, Richmond, Deputy Assistant Director; SAM J. PUTT, Richmond, Chief, Administrative Services Division; JOHN H. McLAUGHLIN, Richmond, Chief, Law Enforcement Division; HARRY L. GILLIAM, Richmond, Chief, Education Division; JACK W. RAYBOURNE, Richmond, Chief, Game Division; JACK M. HOFFMAN, Richmond, Chief, Fish Division; LARRY G. HART, Richmond, Chief, Lands and Engineering Division.

DEPARTMENT OF GENERAL SERVICES

Art and Architectural Review Council

CARY CARSON, Williamsburg; DAVID J. GIBSON, Charlottesville; C. L. MacNELLY, Richmond; GEORGE L. SULLIVAN, JR., Roanoke; MARCELLUS WRIGHT, JR., Richmond.

Laboratory Services Advisory Board

(Terms concurrent with that of the Governor)

VERNON L. JONES, Vienna; WILLIAM HENRY LOGAN, JR., Woodstock; A. EDWIN MARTIN, Ph.D., Richmond; ANDRE A. MOENSSENS, J.D.L., Richmond; WILLYS M. MONROE, M.D., Richmond; and CHARLES W. JACKSON, Montross, at the Pleasure of the Governor for a term concurrent with that of the Governor.

Ex Officio: Commissioner, Department of Agriculture and Consumer Services; Executive Director, State Board of Pharmacy; Executive Secretary, State Water Control Board; Director, Division of Justice and Crime Prevention; Executive Director, Virginia State Crime Commission; Commissioner, Department of Health; Chairman, Alcoholic Beverage Control Commission; Executive Director, State Air Pollution Control Board; Superintendent, Department of State Police.

Virginia Public Buildings Commission

By the Governor

J. HARWOOD COCHRANE, Richmond; HARRY W. EASTERLY, JR., Richmond; LEWIS A. McMURRIN, JR., Newport News.

By the Senate

HOWARD P. ANDERSON, Halifax; EDWARD E. WILLEY, Richmond.

By the House

C. HARDAWAY MARKS, Hopewell; THOMAS J. MICHIE, JR., Charlottesville; ARTHUR R. GIESEN, JR., Staunton.

Ex Officio: Secretary of Administration and Finance; Director, Department of General Services.

Purchases and Supply Appeal Board

(To serve at the Pleasure of the Governor)

JOHN E. POINDEXTER, Newport News; FRANK H. MARTIN, JR., Radford; GERALD K. WATERS, Richmond; CARLTON E. GARRETTE, Lynchburg; RHEA BURTON LAWRENCE, Marion.

Office of Risk Management

THOMAS M. BULMAN, Director; EDWARD J. ENGLISH, Program Director; WORTHINGTON ROMAINE, Program Director; C. L. PURYEAR, JR., Program Director.

State Insurance Advisory Board

THOMAS T. LAWSON, Troutville; WILLIAM H. MURPHY, Richmond; W. N. STREET, Alexandria; CLARENCE R. JUNG, JR., Ph.D., Richmond; JAMES D. WAGNER, Virginia Beach.

Staff of the Department of General Services

H. DOUGLAS HAMNER, JR., Hopewell, Director, Term coincident with that of the Governor; PATTY W. FOWLER, Manquin, Director, Division of Administration; A. W. TIEDEMANN, JR., Ph.D., Richmond, Director, Division of Consolidated Laboratory Services; J. STUART BARRET, Richmond, Director, Division of Engineering and Buildings; DONALD F. MOORE, Richmond, Director, Division of Purchases and Supply; THOMAS M. BULMAN, Henrico, Director, Office of Risk Management.

BOARD OF REGENTS OF GUNSTON HALL

MRS. ROBERT VINCENT MARTIN, JR., President, National Society of the Colonial Dames of America, Savannah, GA; MRS. JAMES CLIFTON WHEAT, JR., President, Virginia Society of the Colonial Dames of America, Richmond, VA; MRS. LAMMONT du PONT COPELAND, Honarary First Regent, Greenville, DE; MRS. ALFRED VAN SANTVOORD OLCOTT, JR., First Regent, Hopewell, NJ; MRS. LEWIS P. SEILER, Delray Beach; FL; MRS. PETER BELIN, Washington, DC; MRS. J. NEVILLE BLAKEMORE, Louisville, KY; MRS. WILLIAM M. BLISS, Jacksonville, FL; MRS. JOHN J. BRADLEY, Dover, NH; MRS. JOHN E. CHAPOTON, Houston, TX; MRS. WILLIS CHILTON, Charleston, WV; MRS. W. BURFORD DAVIS, Louisville, KY; MRS. WILLIAM DUNN, JR., Birmingham, AL; MRS. BEVERLY C. D. EDWARDS, Oklahoma City, OK; MRS. F. EVANS FARWELL, New Orleans, LA; MRS. ALBERT BEL FAY, Houston, TX; MRS. JOHN AUGUSTINE ADAIR, Atchison, KS; MRS. BELL MARVIN HARVARD, Hamden, CT; MRS. PICKETT M. GREIG, Jamestown, RI; MRS. HUNT HAMILL, Winnetka, IL; MRS. ROBERT HAMILTON, Grosse Pointe Farm, MI; MRS. CARL LUDWIG HANSEN, San Francisco, CA; MRS. EDMOND HARRISON, Cincinnati, OH; MRS. STEPHEN H. HART, Denver, CO; MRS. G. STEWART HOAGLAND, Wilmington, DE; MRS. FRANKLIN W. HOBBS, Concord, MA; MRS. KELLY HOWIE, Big Horn, WY; MRS. JAMES F. HUNNEWELL, Westwood, MA; MRS. RUDOLPH KAUFFMANN, II, Chevy Chase, MD; MRS. DANIEL HERBERT CAHILL, Bellevue, WA; MRS. FABIAN W. KUNZELMANN, Old Bennington, VT; MRS. H. FAIRFAX LEARY, Villanova, PA; MRS. KAUNO A. LEHTO, Wilmington, NC; MRS. DETLOW M. MARTHINSON, Washington, DC; MRS. LOUIS MASON BENEPE, III, Afton, MN; MRS. CHARLES EDWARD GRAHAM REEVES, Georgetown, SC; MRS. JOHN S. OWEN, Milwaukee, WI; MRS. SAMUEL PILKINTON, Columbus, MS; MRS. DUDLEY PORTER, JR., Chattanooga, TN; MRS. JESSE L. REEVES, Pine Bluff, AR; MRS. NORMAN SAMPLE, Omaha, NE; MRS. WILLIAM H. SAVAGE, New York, NY; MRS. HERBERT F. SCHIFFER, West Chester, PA; MRS. FRANCIS DALY SMITH, Macon, GA; MRS. PHINEAS SPRAGUE, Prouts Neck, ME; MRS. JOHN A. SPROUSE, Portland, OR; MRS. CABELL MAYO TABB, Richmond, VA; MRS. EDWARD CLARENCE TURNER, La Plata, MD; MRS. JAMES CLIFTON WHEAT, JR., Richmond, VA; MRS. NEAL S. WOOD, St. Louis, MO; MRS. ARTHUR WOODROW, Tucson, AZ.

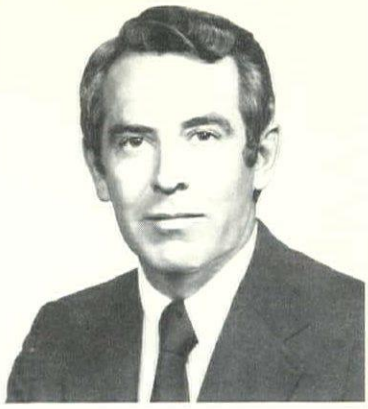

H. DOUGLAS HAMNER, JR., Director
Department of General Services

BOARD OF VISITORS FOR GUNSTON HALL

C. B. McDANIEL, Fredericksburg; T. FARRELL EGGE, Alexandria; JOHN JOSEPH CAUSSIN, Springfield; CAPTAIN WALTER W. PRICE, JR., Lorton, Director, at the Pleasure of the Governor.

Electrical-Mechanical Specialists Co.

EMSCO

Electrical & Mechanical Contractors
St. Reg. #8623

COMMERCIAL
INDUSTRIAL
INSTITUTIONAL

2313 Mohawk St.

P. O. Box 10247
NORFOLK, VA. 23513

Phone 855-6068

HAMPTON ROADS SANITATION DISTRICT COMMISSION

Governing Board

JAMES R. BORBERG, General Manager; J. CLYDE MORRIS, Newport News; MRS. CAROLYN HOSKINS COFFMAN, Suffolk; WILLIAM A. COX, JR., P.E., Virginia Beach; DR. ROBERT K. HEIDE, Norfolk; PETER D. PRUDEN, III, Portsmouth; G. DUANE HOLLOWAY, Grafton; COLONEL CARL DAVID McFERREN, Hampton; EDWARD L. TROTMAN, Chesapeake; R. RIVES BAILEY, M.D., Yorktown.

OVERALL ADVISORY COUNCIL ON NEEDS OF HANDICAPPED PERSONS

HAROLD M. MAURER, M.D., Richmond; WILLIAM I. NEIKIRK, M.D., Richmond; MRS. MARGARET H. ESSERTIER, Fairfax; MRS. JEAN G. BURNETTE, Bristol; MRS. DORIS D. FALCONER, Richmond; MRS. EMMA MAE JONES, Portsmouth; MRS. LILY PAGE BESS, Richmond; CLYDE S. LAUSHEY, Richmond; DR. JAMES EDWARD ETHERIDGE, JR., Norfolk; MICHAEL D. SUSSMAN, M.D., Charlottesville; NORMAN H. BOSWELL, Richmond.

DEPARTMENT OF HEALTH

State Board of Health

WILLIAM R. HILL, M.D., Richmond; A. GIBSON HOWELL, Suffolk; VIRGIL H. MARSHALL, D.D.S, Charlottesville; BRIGADIER GENERAL JAMES M. MORGAN, JR., P.E., Lexington; J. CURTIS NOTTINGHAM, R.Ph., Williamsburg; FOSTINE G. RIDDICK, R.N., M.S., Chesapeake; CLARENCE W. TAYLOR, JR., M.D., Shawsville; W. LEONARD WEYL, M.D., Arlington; W. DAVID FLETCHER, D.V.M., Bristol.

Staff of the Department of Health

JAMES B. KENLEY, M.D., M.P.H., Richmond, Commissioner, at the Pleasure of the Governor; EDWIN M. BROWN, M.D., M.P.H., Deputy Commissioner; W. R. HARTON, JR., M.S., Assistant Commissioner, Office of Administration; R. WAYNE HARDING, B.S., Personnel; DAVID K. WIECKING, M.D., LL.B., Medical Examiner System; HERBERT W. OGLESBY, M.A., Assistant Commissioner, Office of Management for Community Health Services; BEDFORD H. BERREY, M.D., Assistant Commissioner, Office of Health Care Programs; ROBERT B. STROUBE, M.D., Acting Assistant Commissioner, Office of Health Protection and Environmental Management; RAYMOND O. PERRY, B.S., M.P.H., Assistant Commissioner, Office of Health Planning and Resources Development.

State Emergency Medical Services Advisory Council

WILLIAM S. WHEELER, Alexandria; ALFRED BECKLEY, Roanoke; WALTON M. BELLE, M.D., Richmond; ROBERT F. BRAKE, West Point; WALTER E. DOUGLAS, Richmond; RICHARD F. EDLICH, M.D., Charlottesville; A. PAGE ENTSMINGER, Lexington; PAUL N. BRIDGE, Roanoke; HARVEY J. MELTZER, Norfolk; MISS LINDA C. CARL, R.N., Falls Church; KENNETH P. BROOKS, M.D., Midlothian; MRS. PATRICIA E. LUND, Burke; FORREST D. McCOIG, M.D., Newport News; JOHN P. McDADE, M.D., Alexandria; NORMAN S. McTAGUE, Richmond; MRS. D. EVE NEWMAN, Alexandria; PAUL A. POLING, Amissville; MRS. ESTELLE R. RIPLEY, R.N., Lynchburg; ROBERT J. ROBERTSON, JR., M.D., Virginia Beach; JAMES F. ROCHESTER, Lynchburg; LESLIE E. RUDOLF, M.D., Charlottesville; RONALD M. STONE, Martinsville; MALCOLM TENNEY, JR., M.D., Staunton; JOHN S. THIEMEYER, JR., M.D., Norfolk; CAPTAIN JAMES W. TROLLINGER, Arlington; HAROLD F. YOUNG, M.D., Richmond; ASHTON DANIEL MITCHELL, III, Richmond; EDWARD M. HOLMES, III, Norfolk; MARY LINDAMOOD, R.N., Richmond; W. STEVEN DAVIS, Narrows; KENNETH W. LUSSEN, Richmond; MRS. SANDRA C. CANADA, Virginia Beach; ANDREA HASTILLO, M.D., Midlothian; LAWRENCE B. KISER, Clinchport.

DR. JAMES B. KENLEY, Commissioner State Department of Health

Statewide Health Coordinating Council

(Terms concurrent with that of the Governor)

G. E. BROMAN, M.D., Culpeper; MALCOLM TENNEY, JR., M.D., Staunton; MRS. ROSA L. HUDSON, Esmont; HAROLD A. LEET, Elkton; THOMAS B. STAGE, M.D., Vienna; MRS. MARY GRACE LINTZ, Vienna; MRS. LAURA I. McDOWALL, Annandale; IRENE TILL, Ph.D., Arlington; M. ROY BATTISTA, Roanoke; MRS. ELIZABETH D. BUSBEE, Rocky Mount; JOHN T. HAIRSTON, Christiansburg; JOHN R. McCORMICK, Bedford; FRANK S. ROYAL, M.D., Richmond; MRS. VIRGINIA A. CROCKFORD, Richmond; C. ROBERT PEERY, Portsmouth; ROBERT W. WENTZ, JR., Portsmouth; LEROY T. McALLISTER, SR., Aylett; MRS. DOROTHY K. HEALY, Williamsburg; GEORGE W. SUMMERSON, Abingdon; LLOYD B. BURK, JR., M.D., Arlington; WILLIAM E. HOLLAND, M.D., Richmond; MRS. PATRICIA ELLEN LUND, Burke; MRS. MILDRED D. GORDON, Radford; N. HARRISON STONEMAN, Roanoke; CARROLL I. LEITH, JR., Alexandria; HOWARD L. SPARKS, Ph.D., Richmond; MRS. JANE C. PEERY, Tazewell; JOSEPH A. TOMPKINS, Montross; MRS. MYRTLE D. FAULKNER, Locust Hill; ROGER CARL GROOMS, Springfield.

Virginia Health Services Cost Review Commission

JAMES B. KENLEY, M.D., M.P.H., Commissioner, Department of Health.

M. ROY BATTISTA, Roanoke; ROBERT CARTER, Richmond; MRS. MAXWELL DUDLEY DAVIDSON, Bedford; WILLIAM H. FLANNAGAN, Roanoke; MRS. MARGARET B. INMAN, Alexandria; LESTER L. LAMB, Radford; HOWARD M. McCUE, JR., Ph.D., Richmond; CLAIR A. SCHWOB, Alexandria; JAMES H. KIRBY, Richmond; JOHN C. C. BYRNE, Richmond.

Hemophilia Advisory Committee

MISS M. FRANCES ALLEN, Richmond; DR. ALI A. HOSSAINI, Richmond; LYMAN M. FISHER, M.D., Richmond; MRS. ARTHUR HOWELL, Newport News; NANCY B. McWILLIAMS, M.D., Richmond; ARTHUR W. ROBERTS, Colonial Heights; HERNAN SABIO, M.D., Charlottesville.

Radiation Advisory Board

(To Serve at the Pleasure of the Governor)

LEE S. ANTHONY, Ph.D., Salem; PHILLIP M. FRAZIER, Lynchburg; HAROLD L. DeHOFF, Newport News; D. W. FAWLEY, JR., D.D.S., Falls Church; DAVID E. CULLEN, Covington; WILLIAM T. HAM, JR., Ph.D., Richmond; W. S. DINGLEDINE, M.D., Richmond; JAMES A. HANCOCK, JR., Norfolk; JOHN ALBERT MARTIN, M.D., Roanoke; JAMES A. COSTIE, Harrisonburg.

Ex Officio: Director, Division of Industrial Development; Commissioner of Labor and Industry; Commissioner of Agriculture and Consumer Services; Chairman of State Water Control Board; Director of Virginia Institute of Marine Science; Member of Southern States Energy Compact.

Commissioner of Health, Chairman.

Toxic Substances Advisory Council

(To Serve at the Pleasure of the Governor)

JOSEPH H. BARLOW, Suffolk; RICHARD L. COOK, Richmond; WILLIAM F. EAREHART, JR., Covington; E. CLAIBORNE IRBY, M.D., Richmond, WILLIAM M. MOTE, Winchester.

Ex Offico: Commissioner of Health, Chairman; Chairman, State Water Control Board; Chairman, State Air Pollution Control Board; Chairman, State Board of Conservation and Economic Development; Commissioner of Labor and Industry; Commissioner of Marine Resources; Commissioner of Agriculture and Consumer Services; Director, Division of Consolidated Laboratory Services; Director, Division of Industrial Development; Director, Virginia Institute of Marine Science; Coordinator, Office of Emergency and Energy Services; Administrator, Council on the Environment.

Virginia Voluntary Formulary Board

(To serve at the Pleasure of the Governor)

WILLIAM H. BARR, Ph.D., Richmond; RUSSELL V. BOWERS, M.D., Richmond; BOYD M. CLEMENTS, M.D., Gloucester; CHARLES H. CROWDER, JR., M.D., South Hill; MRS. BARBARA C. MURPHY, Williamsburg; JOHN A. OWEN, JR., M.D., Charlottesville; JAMES R. PAINTER, R.Ph., Richmond; P. B. PETERS, D.D.S, Richmond; ROBERT S. STIFF, Richmond.

Ex Officio: Chairman, Department of Clinical Pharmacology, Medical College of Virginia; Administrator of Consumer Affairs, Department of Agriculture and Consumer Services; Attorney General of Virginia.

DEPARTMENT OF HEALTH REGULATORY BOARDS

Commission of Health Regulatory Boards

JACK B. CARSON, Richmond; Director, at the Pleasure of the Governor; CHARLES R. CREWS,

THE PEOPLES TRUST BANK

EXMORE, VIRGINIA

Member Federal Deposit Insurance Corp.

D.D.S., Radford; DR. GEORGE CARROLL, Suffolk; DR. ROSE MARIE CHIONI, R.N., Charlottesville; BEN F. DAVIDSON, Jonesville; MRS. ANNE GRANT GERHARDT, Lynchburg; MRS. CAROLYN LEWIS MOSBY, Richmond; WALLACE S. KLEIN, Salem; MRS. LOUISE O'C. LUCAS, Richmond; JAMES R. PRINCE, O.D., Kilmarnock; HERBERT W. KELLY, D.V.M., Gloucester; RUTH E. SUSE, Ph.D., Richmond.

Virginia Board of Dentistry

ROBERT W. MINNICH, Executive Secretary, Richmond.

JOHN A. BELL, D.D.S., Arlington; L. RAY SHIELDS, D.D.S, Accomac; ROBERT T. EDWARDS, D.D.S., Franklin; CHARLES R. CREWS, D.D.S., Radford; MRS. GAYNELL HUNTER PAYNE, Wintergreen; FRANCIS M. FOSTER, D.D.S., Richmond; WALTER H. DICKEY, D.D.S., Roanoke.

Virginia Board of Funeral Directors and Embalmers

MARK L. FORBERG, Executive Secretary, Richmond.

JAMES C. ASH, Heathsville; HERBERT S. SMALL, Colonial Heights; BEN F. DAVIDSON, Jonesville; C. DuVAL SEAGLE, Pulaski; ROBERT R. WOODALL, Lynchburg; OLEN H. LEWIS, JR., Wicomico; HARVEY L. GRAY, Alexandria.

Virginia State Board of Medicine

ARTHUR B. GRAVATT, M.D., Kilmarnock; EDWIN L. KENDIG, JR., M.D., Richmond; GEORGE J. CARROLL, M.D., Suffolk, Secretary-Treasurer; EDWIN T. McNAMEE, JR., M.D., Stuart; CARROLL H. LIPPARD, M.D., Lynchburg; GERALD J. BECHAMPS, M.D., Winchester; THOMAS F. McGOUGH, M.D., Alexandria; R. A. ABERNATHY, JR., M.D., Richlands; EUGENE O. S. STEVENSON, M.D., Fairfax; HAROLD A. BLOOD, D.O., Alexandria; JAMES WILLIAM WALKER, D.C., Charlottesville; ABRAHAM A. COSTER, D.P.M., Alexandria; BURKE M. SMITH, Ph.D., Charlottesville; CHARLES NEWTON VAN HORN, M.D., Norfolk.

MRS. EUGENIA K. DORSON, Executive Secretary, Richmond.

Advisory Committee on Physical Therapy to the State Board of Medicine

FRANCIS LEE WHITE, Suffolk; MRS. MARIANNE McDONALD, R.P.T., Richmond; CHARLES C. SMITH, R.P.T., Danville; JOHN RAY GARBER, Waynesboro; MISS BETTY A. PHILLIPS, Springfield.

Virginia State Board of Nursing

MISS ELEANOR J. SMITH, R.N., Executive Secretary, Richmond.

MRS. DOROTHY DEAN MARSHALL, Lynchburg; MRS. DOROTHY D. BACKERMS, L.P.N., Richmond; MRS. MARILYN A. BOYD, R.N., Fairfax; MRS. PATRICIA Z. TenHOEVE, R.N., Waynesboro; MRS. JOAN JETT, R.N., Radford; DR. ROSE MARIE CHIONI, R.N., Charlottesville; MRS. IONE H. STEPHENS, L.P.N., Fairfax.

Virginia Board of Optometry

STEVEN B. RUSSEK, Richmond, Acting Executive Director.

BERNARD STIER, O.D., Alexandria; DR. MAURY L. OSSEN, Chesapeake; DR. JOHN F. JONES, Marion; JAMES R. PRINCE, O.D., Kilmarnock; A. GREGORY TOLER, JR., O.D., Richmond.

State Board of Pharmacy

J. B. CARSON, Richmond, Executive Director.

WILLIAM H. LUCAS, Blacksburg; L. D. JONES, Richmond; H. DAVID KAFKA, Alexandria; WALLACE S. KLEIN, Salem; THOMAS W. RORRER, JR., Waynesboro.

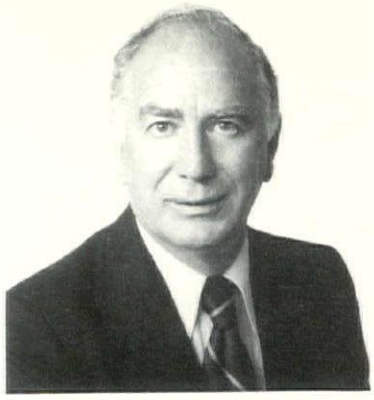

HAROLD C. KING, Commissioner Department of Highways & Transportation

Virginia Board of Veterinary Medicine

STEVEN B. RUSSEK, Richmond, Acting Executive Director.

JOHN A. MAYO, D.V.M., Middleburg; HERBERT W. KELLY, JR., D.V.M., Gloucester; H. CARLTON NEWMAN, D.V.M., Haymarket; OLIVE K. BRITT, D.V.M., Doswell; DAVID C. STANLEY, D.V.M., Dublin.

DEPARTMENT OF HIGHWAYS AND TRANSPORTATION

State Highway and Transportation Commission

WILLIAM E. ANDERSON, Danville; HORACE G. FRALIN, Roanoke; EUGENE M. BANE, Grundy; T. RAY HASSELL, III, Chesapeake; CHARLES S. HOOPER, JR., Crewe; H. DELMER ROBINSON, JR., Winchester; WILLIAM F. MOHR, Richmond; WILLIAM T. ROBINSON, West Point; WILLIAM T. ROOS, Yorktown; WILLIAM B. WRENCH, Springfield.

Staff of the Department of Highways and Transportation

HAROLD C. KING, Richmond, Commissioner, at the Pleasure of the Governor.

LEO E. BUSSER, III, Richmond, Deputy Commissioner and Chief Engineer; J. T. WARREN, Richmond; Director of Administration; J. M. WRAY, JR., Richmond, Director of Operations; OSCAR K. MABRY, Richmond, Director of Planning; H. R. PERKINSON, JR., Richmond, Director of Program Management; W. L. BRITTLE, JR., Richmond, Director of Engineering.

District Engineers: J. F. TURNER, Bristol; M. E. WOOD, JR., Salem; D. H. GAULDEN, JR., Lynchburg; L. E. BRETT, JR., Petersburg; J. S. HODGE, Suffolk; H. L. CHRYSSIKOS, Fredericksburg; D. B. HOPE, Culpeper; P. F. CECCHINI, Staunton.

LONE STAR INDUSTRIES, INC.

977 NORFOLK SQUARE
NORFOLK, VIRGINIA
(804) 855-8611

* READY MIXED CONCRETE
* SAND
* GRAVEL
* STONE
* WITE-LITE MASONRY UNITS
* CONCRETE PIPE
* PRESTRESS CONCRETE
* CEMENT

G. E. Paine Electric Company Inc.

Commercial—Industrial Residential

Phone 804-746-9335
1039 Elm Drive
Mechanicsville, Va. 23111

Advisory Committee to The Virginia Research Center for Archaeology

(To Serve at the Pleasure of the Governor)

MILDRED F. COUNCILOR, Alexandria; COLONEL E. Van RENSSELAER NEEDELS, Accomac; MALCOM A. BOOKER, Gladstone; JAMES D. PRICE, Kingsport, TN; W. MELVILLE JONES, Ph.D., Williamsburg; MARY DOUTHAT HIGGINS, Richmond; WILIAM W. ABBOT, Ph.D., Charlottesville; MRS. ROBERT B. EGGLESTON, Penn Laird; COLONEL REGINALD F. C. VANCE, Gloucester.

DEPARTMENT OF HOUSING AND COMMUNITY DEVELOPMENT

Board of Housing and Community Development

O. GENE DISHNER, Gate City, Director, at the Pleasure of the Governor, for a term coincident with that of the Governor.

THOMAS M. BATCHELOR, JR., Charlottesville; T. W. BLOOMFIELD, Farmville; WILLIAM T. CLEMENTS, Norton; J. B. HALL, JR., Richmond; EMIL M. KEEN, Alexandria; BEVERLY R. MIDDLETON, Virginia Beach; JOHN DILLARD POWELL, Ridgeway; OTHEL N. SPARKS, Richmond; JOSEPH D. STOUTAMIRE, JR., Salem.

State Building Code Technical Review Board

(To Serve at the Pleasure of the Governor)

HERMAN F. BLAKE, JR., Richmond; SIDNEY W. GALLOWAY, Richmond; BERNARD E. COOPER, Richmond; OLIVER P. STRAWN, JR., Blacksburg; HARRY E. DIEZEL, Virginia Beach; WALTER R. NEXSEN, AIA, Chairman, Norfolk; PHILIP O. SHEPPHERD, JR., Arlington.

Advisory Committee on Outdoor Advertising in Sight Of Public Highways

(To serve at the Pleasure of the Governor)

BEVIN ALEXANDER, Richmond; WALTER C. AYERS, Richmond; MRS. JAMES C. GODWIN, Suffolk; H. T. N. GRAVES, Luray; O. V. JARRELL, Doswell; BERT EDWARDS McLAUGHLIN, New Kent; ROBERT PARKER NELSON, Glen Allen; MRS. MARIE F. QUINN, Bon Air; J. LINWOOD RICE, Richmond; WALTER F. WITT, SR., Richmond; PAUL D. STOTTS, Richmond.

VIRGINIA HISTORIC LANDMARKS COMMISSION

TUCKER H. HILL, Richmond, Executive Director, at the Pleasure of the Governor.

A. SMITH BOWMAN, Sunset Hills; FREDERIC H. COX, JR., Chairman, Richmond; MRS. NELLIE WHITE BUNDY, Tazewell; MRS. MARY DOUTHAT HIGGINS, Richmond; FREDERICK D. NICHOLS, Charlottesville; DAVID A. HARRISON, III, Hopewell; ROY EUGENE GRAHAM, Williamsburg.

Ex Officio: Director, Department of Conservation and Economic Development; State Librarian.

VIRGINIA HOUSING DEVELOPMENT AUTHORITY

JOHN RITCHIE, JR., Richmond, Executive Director.

Governing Board

LAWRENCE M. COX, Suffolk; WILLIAM J. FANNEY, Norfolk; JOHN C. WARLEY, JR., Newport News; MRS. ROSE E. BERLER, Alexandria; FLOYD G. FLINT, JR., Lynchburg; SHOCKLEY D. GARDNER, JR., Richmond; VERNARD W. HENLEY, Richmond.

INDUSTRIAL COMMISSION OF VIRGINIA

THOMAS M. MILLER, Richmond; ROBERT P. JOYNER, Richmond; CHARLES G. JAMES, Henrico.

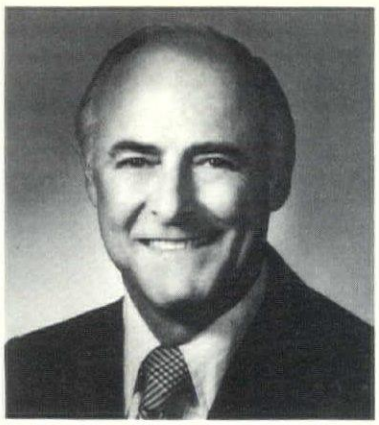

J. FRANK ALSPAUGH, JR., Director Division of Industrial Development

STATEWIDE HUMAN SERVICES INFORMATION AND REFERRAL PROGRAM

ROY J. WARD, Richmond; JAMES BARROW, Richmond; MISS ALICE T. BARKUS, Richmond; MISS LINDA J. REDMAN, Richmond; MISS SHIRLEY G. RICKS, Richmond; MISS J. J. MOONEY, Richmond; MISS CONSTANCE J. WHITE, Richmond; ALLEN R. COHEN, Charlottesville; NORMAN H. BOSWELL, Richmond; MISS HELEN J. HILL, Richmond; HERBERT A. PARR, Richmond; WILLIAM J. HUBBARD, Richmond; ANN E. THOMPSON, Ph.D., Blacksburg; MRS. LINDA CURRY HEATWOLE, Staunton; MRS. SADIE S. JONES, Appalachia; EDWARD B. HINCKS, Fairfax Station; MRS. MARY KAY McDONALD, Richmond; REVERAND GEORGE C. ESTES, Newport News; EUGENE DOMENICI, Richmond.

DIVISION OF INDUSTRIAL DEVELOPMENT

J. FRANK ALSPAUGH, Richmond, Director, at the Pleasure of the Governor.

Governor's Advisory Board on Industrial Development

JAMES A. BROWN, JR., Wise; WARNER N. DALHOUSE, Roanoke; BRUCE C. GOTTWALD, Richmond; W. WRIGHT HARRISON, Norfolk; DAVID W. JOHNSTON, JR., Danville; B. B. LANE, Altavista; CALEB D. WEST, JR., Newport News; JAMES C. WHEAT, JR., Richmond; JOHN W. VAUGHAN, Roanoke; HARRY B. WILLIAMS, Harrisonburg; MILTON V. PETERSON, Fairfax.

Staunton Steam Laundry

Incorporated

1912 — Our 69th Year — 1981

"Simply Service"

Laundry — Dry Cleaning — Linen Service
Rug Cleaning — Storage — Diapers

"One Call Does All"

Staunton Dial 886-2304 — **Harrisonburg** Dial 434-7242
Waynesboro Dial 943-3898

WHY ARE SO MANY PEOPLE DEVOURING OUR FREE BOOK ON FOOD AND FITNESS?

Nationally, the first million copies of our little booklet called "Food & Fitness" disappeared in less than three months.

Why is it so popular? Well, who isn't interested these days in a sensible approach to eating—one that lets you exercise more than just your willpower?

To get your free copy, write us at P. O. Box 27401, Richmond, VA 23279.

Blue Cross Blue Shield

* Registered Mark Blue Cross Association * Registered Mark Blue Shield Association

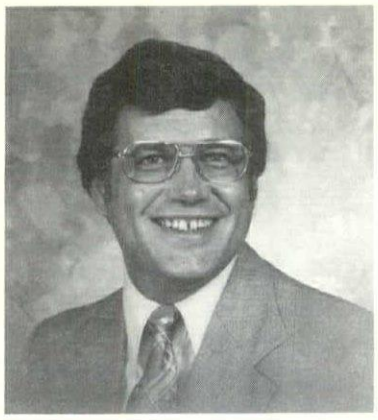

CHARLES A. CHRISTOPHERSEN, Director
Department of Intergovernmental Affairs

DEPARTMENT OF INTERGOVERNMENTAL AFFAIRS

Staff of the Department of Intergovernmental Affairs

CHARLES A. CHRISTOPHERSEN, Richmond, Director, at the Pleasure of the Governor, B. C. LEYNES, JR., Deputy, Director.

BOARD OF REGENTS OF THE JAMES MONROE LAW OFFICE MUSEUM AND MEMORIAL LIBRARY

JAMES H. MONROE, Leesburg; JAMES W. REID, McLean; RICHARD W. TAYLOR, Darien, CT; DONALD W. BALDWIN, Alexandria; LUCIUS H. BRACEY, JR., Charlottesville; HYMAN J. COHEN, Arlington; GORDON W. JONES, M.D., Falmouth; WILFRED J. SMITH, Ph.D., Alexandria; BARBARA P. WILLIS, Fredericksburg; MRS. JAMES W. RAWLES, Richmond; HELEN MARIE TAYLOR, Orange; RUBY Y. WEINBRECHT, McLean; EDWARD V. ALLISON, JR., Fredericksburg; ROSLYN REED, Woodford; Rector, Mary Washington College; President, Mary Washington College; President, James Monroe Memorial Foundation; Secretary, James Monroe Memorial Foundation.

JAMESTOWN-YORKTOWN FOUNDATION

ARVIL L. SWITZER, Hopewell, Acting Executive Director, at the Pleasure of the Governor.

Board of Trustees

By the Governor

CHARLES E. FRIEND, Williamsburg; SHIRLEY T. HOLLAND, Windsor; JAMES W. COLDSMITH, Alexandria; EDWARD O. McCUE, III, Charlottesville; FRED G. POLLARD, Richmond; RICHARD S. GILLIS, JR., Richmond; DUNCAN M. COCKE, Williamsburg; ROBERT V. HATCHER, JR., Richmond; MRS. VERN E. LENTZ, Wytheville; ROBERT Y. BARHAM, Orange; BENTLEY HITE, Christiansburg; MRS. KATHRYN J. JEBO, Radford; LEWIS A. McMURRAN, JR., Newport News, Chairman.

Ex Officio: Lieutenant Governor; Speaker, House of Delegates.

By the Senate

HUNTER B. ANDREWS, Hampton; JOSEPH T. FITZPATRICK, Norfolk; JOSEPH V. GARTLAN, JR., Fairfax; ELLIOT S. SCHEWEL, Lynchburg.

By the House

J. SAMUEL GLASSCOCK, Suffolk; JOHN D. GRAY, Hampton; L. RAY ASHWORTH, Wakefield; GEORGE P. BEARD, JR., Culpeper; C. HARDAWAY MARKS, Hopewell; LEWIS W. PARKER, JR., South Hill; OWEN B. PICKETT, Virginia Beach; GEORGE W. GRAYSON, Williamsburg.

VIRGINIA JUVENILE JUSTICE AND DELINQUENCY PREVENTION ADVISORY COUNCIL

(To serve at the Pleasure of the Governor)

TEDDE HOLDEN THOMPSON, Richmond; LYNN LEVENSON, Buchanan; WILLIAM S. COOPER, JR., Charlottesville; MARTINE PFEFFER, Virginia Beach; ROBIN REED, Richmond; MARGARET IVY LANE, Richmond; JAMES ALFRED LEE CONDREY, Virginia Beach; LINDA JANE KEITH, Manakin-Sabot; DARREL NICKERSON, Roanoke; ALEXANDER L. CALDWELL, Staunton; SHERIFF M. E. MORRIS, Alexandria; DOROTHY S. McDIARMID, Vienna; CLAUDINE PENICK, Richmond; VON L. PIERSALL, Portsmouth; BETTY HAWK, Meadowview; MARK O'CONNELL, Richmond; JOHN EPLING, Falls Church; JAMES B. THOMAS, Hampton; EDDIE STOUT, Meadowview; MARJORIE E. WALRAVEN, Richmond; JOSEPH W. McGREAL, Midlothian; MISS PAIGE L. HEISHMANN, Manassas; MISS VALERIE S. EMERSON, Richmond; GENA WALLACE, Richmond; GLENN C. WEBSTER, Lynchburg; PEGGY SMITH, Richmond; JOHN L. WHITLEY, Richmond; KATHY L. MAYS, Richmond; ESTER BROWN, Ph.D., Petersburg; FRANKLIN ROCKWELL, Richmond; WILLIAM WEDDINGTON, Richmond; IRIS SHAW, Charlottesville; G. NEIL KARN, Richmond.

DIVISION OF JUSTICE AND CRIME PREVENTION

GARY L. BENGSTON, Danville; G. WAYNE PIKE, Wytheville; STERLING W. WALKER, Norfolk; MRS. CLAUDINE G. PENICK, Richmond; O. WENDELL WHITE, Hampton; B. A. DAVIS, III, Rocky Mount; GEORGE T. OWENS, Woodbridge; FREDERICK P. AUCAMP, Virginia Beach; LEWIS W. HURST, Roseland; ROBERT H. COATS, Mechanicsville; BEVERLY C. JOHN READ, Lexington; MICHAEL E. NORRIS, Alexandria.

Ex Officio: Superintendent of State Police; Superintendent of Public Instruction; Director, Department of Corrections; Director, Department of Intergovernmental Affairs; Chairman, Virginia Parole Board; Superintendent, Rehabilitative School Authority; State Coordinator, State Office on Volunteerism; The Attorney General or a representative from the Office of the Attorney General; Chief Justice of the Supreme Court of Virginia; Executive Secretary of the Supreme Court of Virginia.

Staff of the Division of Justice and Crime Prevention

RICHARD N. HARRIS, Richmond, Director, at the Pleasure of the Governor; CARL N. CIMINO, Deputy Director; JOSEPH R. MARSHALL, Executive Assistant; RONALD L. BELL, Grants Administrator; MARTIN B. MAIT, Planning Administrator; EDDY HEGAMEYER, Finance Officer.

VIRGINIA KOREAN-VIETNAM WAR HISTORY COMMISSION

(To serve at the Pleasure of the Governor)

COLONEL WILLIAM M. GLASGOW, JR., Alexandria; COLONEL HORACE MANN, III, Richmond; ROBERT F. ROTH, M.D., Roanoke; MRS. EMOGENE M. CUPP, Alexandria; COLONEL EARL T. WILEY, JR., Falls Church; GEORGE W. PASSAGE, Newport News; LIEUTANANT GENERAL SAMUEL VAUGHAN WILSON, Rice; PARK S. ROUSE, JR., Williamsburg; COMMANDER PAUL E. GALANTI, Annapolis, MD; COMMANDER ALLAN R. CARPENTER, Cobbs Creek; BRIGADIER GENERAL GEORGE H. RIPLEY, Lexington; ERSKINE B. VAN HOUTEN, JR., Richmond.

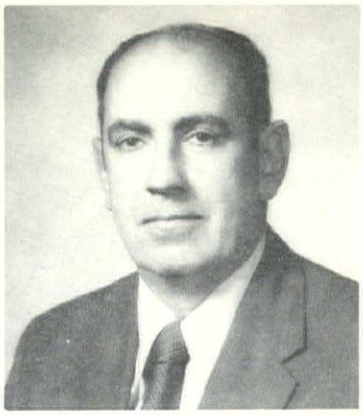

ROBERT F. BEARD, JR., Commissioner
Department of Labor & Industry

DEPARTMENT OF LABOR AND INDUSTRY

Staff of the Department of Labor and Industry

ROBERT F. BEARD, JR., Richmond, Commissioner, at the Pleasure of the Governor.

CLAYTON P. DEANE, Richmond, Assistant Commissioner; ROBERT S. BAUMGARDNER, Richmond, Director, Apprenticeship Division; VERNON E. DOSS, Richmond, Chief, Division of Boiler and Pressure Vessel Safety; CHARLES G. WICKER, Richmond, Director, Construction Safety Division; ELLIOT A. SCRUGGS, Richmond, Director, Industrial Safety Division; McLYNNE SHARPE, Big Stone Gap, Chief, Division of Mines and Quarries; TEXA B. THURSTON, Bon Air, Director, Research and Statistics Division; WILLIAM K. TURPIN, Richmond, Director, Division of State Labor Law Administration; JOHN E. PLUMMER, Richmond, Chief Administrator of Occupational Safety; MICHAEL RODGERS, Richmond, Director, Division of OSHA Voluntary Compliance and Training.

Apprenticeship Council

MARVIN E. SMITH, Virginia Beach; CARL W. GORDON, Roanoke; RAYMON M. ROBERTS, Chairman, Richmond; ROBERT S. YEAGO, JR., Staunton; RICHARD H. WEBB, JR., Richmond; JAMES McCAW PARRISH, Richmond.

Ex Officio: Commissioner of Labor and Industry; State Supervisor of Trade and Industrial Education or Designee.

Safety and Health Codes Commission

WILLIAM GORDON BRYSON, Virginia Beach; HARRY F. ZAHN, Richmond; WELFORD E. HICKS, Mechanicsville; WILLIAM A. HAZEL, Fairfax; RICHARD F. SCHNEIDER, Richmond; JACK W. KEPNER, Roanoke; PERRY A. DAY, Richmond; ETHRIDGE M. ANDREWS, Richmond; WILFRED E. ALMEIDA, Richmond; ALBERT G. RUFF, Front Royal.

Ex Officio: Commissioner of Labor and Industry; Commissioner of Health.

STATE ADVISORY COUNCIL TO THE NATIONAL LEGAL SERVICES CORPORATION

T. FARRELL EGGE, Alexandria, Chairman; MISS DONNA M. FOSTER, Fairfax; JAMES S. GILMORE, III, Richmond; MRS. ARELIA S. LANGHORNE, Lynchburg; RICHARD A. MONEY, Marion; THOMAS B. THROCKMORTON, Winchester; ROBERT A. VINYARD, Abingdon; G. WILLIAM WATKINS, Waynesboro; KENNETH E. FULP, JR., Norfolk.

VIRGINIA LIAISON OFFICE

MS. SUSAN L. AHERON, Washington, D.C., Director, at the Pleasure of the Governor.

VIRGINIA STATE LIBRARY

Established 1823

State Library Board

GEORGE A. KEGLEY, Roanoke; MRS. MARY KATHLEEN DAVIS, Virginia Beach; MRS. WARREN B.FRENCH, Edinburg; DAVID F. THORNTON, Salem; MRS. HARRY W. MEADOR, JR., Big Stone Gap; MRS. JACKSON E. RAMSEY, Harrisonburg; A. GORDON BROOKS, Richmond; ALYCE KLUSSMAN PAULLIN, Ph.D., Alexandria; MURRAY D. ROSENBERG, Richmond.

Staff of the State Library

DONALD R. HAYNES, Richmond, State Librarian and Secretary, Library Board, at the Pleasure of the Governor; WILLIAM J. HUBBARD, Director Library Services; LOUIS H. MANARIN, State Archivist; NOLAN T. YELICH, Director of Administrative Services; PAUL I. CHESTNUT, Assistant Archivist for Archives; MISS DOROTHY C. FULLER, Assistant Director for Library Development; JON K. KUKLA, Assistant Director for Publications; CONNIS O. BROWN, JR., Assistant Archivist for Records.

State Public Records Advisory Committee

(Terms coincident with that of Governor)

JOSEPH C. RITCHIE, Newport News; MRS. ELIZABETH W. STOKES, Salem; LEWIS H. VADEN, Chesterfield.

Ex Officio: Secretary of Administration and Finance; State Librarian; State Health Commissioner; Highway and Transportation Commissioner; Director, Division of Automated Data Processing; Auditor of Public Accounts; Executive Secretary, Supreme Court.

STATE COMMISSION ON LOCAL DEBT

ROBERT J. QUARLES, Midlothian; EARNEST LEE THACKER, Richmond.

Ex Officio: Auditor of Public Accounts; State Treasurer; State Tax Commissioner; Comptroller; Assistant Secretary for Financial Policy.

LOCAL GOVERNMENT ADVISORY COUNCIL

HARRY R. BYRD, Dayton; E. W. BURROW, Prince George; J. DAVID CRUTE, Farmville; E. NORBORNE DOYLE, Lawrenceville; W. D. GRAY, Warsaw; MRS. DOROTHY T. GROTOS, Arlington; JULIUS W. HALL, Hurley; JOHN D. HARDESTY, Berryville; JEROME W. HOGGE, Newport News; GEORGE E. HUNNICUTT, Norton; J. WILLARD LINEWEAVER, Warrenton; C. D. MARSH, Onancock; E. MERLIN O'NEILL, Chester; WILLIAM T. ROBINSON, West Point; ANDREW H. SEAY, Fredericksburg; PATRICK L. STANDING, Virginia Beach; CARL E. STARK, Wytheville; NOEL C. TAYLOR, Roanoke; FRANCIS THORNTON WEST, Martinsville; CHARLIE L. LINKOUS, Dublin; THOMAS E. ALBRO, Charlottesville; JOSEPH F. FREEMAN, III,Lynchburg.

Ex Officio: Governor, Chairman; Lieutenant Governor, Vice-Chairman; Executive Director, Virginia Association of Counties; Executive Director, Virginia Municipal League.

COMMISSION ON LOCAL GOVERNMENT

WENDELL D. HENSLEY, Blacksburg; BILLY W. FRAZIER, Gate City; WILLIAM S. HUBARD, Roanoke; EDWARD A. BECK, Richmond; A. GEORGE COOK, Alexandria.

DEPARTMENT OF MANAGEMENT ANALYSIS AND SYSTEMS DEVELOPMENT

RONALD W. MILLER, Petersburg, Director, at the Pleasure of the Governor.

MICHAEL J. DURKIN, Richmond, Plans and Operations Officer; JOHN P. DOOLEY, Richmond, Deputy Director for Management Consulting; WILLIAM B. BELL, Richmond, Deputy Director for Systems Development; THOMAS L. GOODBODY, Richmond, Procurement and Contracts Manager.

MARINE RESOURCES COMMISSION

JAMES E. DOUGLAS, JR., Newport News, Commissioner, at the Pleasure of the Governor.

IVAN D. MAPP, Virginia Beach; GORDON W. JONES, Suffolk; ROBERT W. JORDAN, Gloucester Point; SAMUEL LAKE COWART, Lottsburg.

At the Pleasure of the Governor: MILTON T. HICKMAN, Painter; WILLIAM P. HUNT, Hampton.

MARINE PRODUCTS COMMISSION

WESTON F. CONLEY, JR., Morattico; S. LAKE COWART, JR., Lottsburg; JOHN M. DeMARIA, JR., Newport News; I. LUIE FASS, Hampton; FRED L. GARRETT, III, Bowlers Wharf; ALLEN W. HAYNIE, Reedville; JOHN R. MILES, Norfolk; O. A. SPADY, Battery Park; GEORGE C. WASHINGTON, White Stone; H. M. WEBB, JR., Lottsburg; ROBERT J. THORNE, Tangier.

GOVERNOR'S ADVISORY COMMITTEE ON MEDICARE AND MEDICAID

HARRY L. HODGES, D.D.S., Richmond; BYARD S. DEPUTY, D.D.S., Charlottesville; MISS MAMIE KING, Glen Allen; MRS. BERNICE G. ALEXANDER, Richmond; C. BARRIE COOK, M.D., Fairfax; JAMES K. MEHARG, JR., Alexandria; RONALD H. BARGATZE, Richmond; FRANK S. ROYAL, M.D., Richmond; MRS. WINONA VAUGHT, PHN, Winchester; HUNTER A. GRUMBLES, Danville; CARL E. STARK, M.D., Wytheville; A. EPES HARRIS, JR., M.D., Blackstone; JOHN L. TUTTLE, Richmond; THOMAS A. ABBOTT, Roanoke; MISS REBECCA ANDRES LYTTLE, Midlothian; MRS. MILDRED G. REED, Norfolk; CARY G. SUTER, M.D., Richmond; PAUL FLANAGAN, Staunton; JAMES V. MORGAN, Gloucester.

DEPARTMENT OF MENTAL HEALTH AND MENTAL RETARDATION

State Mental Health and Mental Retardation Board

MERRITT W. FOSTER, JR., M.D., Richmond; MRS. MARION EDWYN HARRISON, Arlington; MICHAEL W. McCABE, Virginia Beach; CHARLES H. OSTERHOUDT, Roanoke; JAMES C. WINDSOR, Ph.D., Williamsburg; MRS. GAIL S. CATRON, Wytheville; DOROTHY L. MacCONKEY, Ph.D., Fairfax Station; GEORGE C. CYPRESS, M.D., Hampton; MRS. HELGA S. DUKE, Richmond.

Staff of the Department of Mental Health and Mental Retardation

LEO E. KIRVEN, JR., Ph.D., Petersburg, Commissioner, Pleasure of the Governor.

ALLEN E. WOLFE, Assistant Commissioner, Administration, Chester; C. W. BRETT, Ph.D., Deputy Commissioner; A. MORT CASSON, Ph.D., Assistant Commissioner, Substance Abuse, Richmond.

Virginia Advisory Council on Substance Abuse Problems

TED R. ABERNATHY, M.D., Richmond; V. RODGER DIGILIO, Alexandria; CEPHAS L. GOLDMAN, D.D.S., Farmville; ALLEN H. HARRISON, JR., Arlington; MORGAN E. SCOTT, M.D., Dublin; RICHARD H. SMITH, JR., M.D., Harrisonburg; JOSEPH M. KLINE, M.D., Arlington; HAROLD E. RICHARDS, JR., D.R.E., Chesapeake.

At the Pleasure of the Governor: DONALD ANDERSON, Hampton; S. JOHN DAVIS, Ed.D., Midlothian; TERRELL DON HUTTO, Richmond; JAMES B. KENLEY. M.D., M.P.H., Richmond; WILLIAM L. LUKHARD, Manakin; FRANK S. ROYAL, M.D., Richmond; COLONEL DENNY M. SLANE, Richmond.

MENTAL HEALTH AND MENTAL RETARDATION FACILITIES

Catawba Hospital, Catawba

Opened in 1908

R. MICHAEL MARSH, Ph.D., Director; JOHN T. PLITCHA, Assistant Director, Administrative.

Central State Hospital, Petersburg

Opened in 1870

GERALD J. BALLONE, Director; GEORGE L. GREENLEE, JR., Assistant Director, Administrative.

DeJarnette Center for Human Development, Staunton

Opened in 1932

WILLIAM J. BURNS, Ph.D., Director; MRS. ANDREA C. NEWSOME, Assistant Director, Administrative.

Eastern State Hospital, Williamsburg

Opened in 1773

DAVID C. PRIBBLE, Director.

Hiram W. Davis Medical Center, Petersburg

Opened in 1976

LOUIS E. DOUCET, Director.

Lynchburg Training School and Hospital, Lynchburg

Opened in 1911

K. RAY NELSON, Ph.D., Director; DAVID K. PECHMANN, Assistant Director, Administrative.

Northern Virginia Mental Health Institute, Falls Church

Opened in 1968

ROBERT E. STRANGE, M.D., Director; JOSEPH M. COTTRELL, Assistant Director, Administrative.

Northern Virginia Training Center for the Mentally Retarded, Fairfax

Opened in 1973

DAVID H. LAWSON, Ph.D., Director; LEON ROSE, Assistant Director, Administrative.

Piedmont Geriatric Hospital, Burkeville

Opened in 1967

WILLARD R. PIERCE, JR., Director; H. EUGENE OVERTON, Assistant Director, Administrative.

Southeastern Virginia Training Center For the Mentally Retarded, Chesapeake

Opened in 1975

JAMES C. BUMPAS, Acting Director; J. WILLIAM VARKER, Assistant Director, Administrative.

Southern Virginia Mental Health Institute Danville

Opened in 1977

MICHAEL CAMARATA, Director; MRS. GAIL M. OBERTA, Assistant Director, Administrative.

Southside Mental Health and Mental Retardation Support Unit Petersburg

Opened in 1976

LARKIN B. BAGGETT, Director.

Southside Virginia Training Center
For the Mentally Retarded, Petersburg
Opened in 1960
RICHARD E. BUCKLEY, Ph.D., Director; WALT KIMPEL, Acting Assistant Director, Administrative.

Southwestern State Hospital, Marion
Opened in 1887
J. B. KEGLEY, M.D., Acting Director; WILLIAM J. JOHNSTON, Assistant Director, Administrative.

Southwestern Virginia Training Center for Mentally Retarded Hillsville
Opened in 1976
BENJAMIN H. ALLEN, Ph.D., Director; VERNON M. CALVERT, Assistant Director, Administrative.

Virginia Treatment Center for Children, Richmond
Opened in 1962
JOHN L. GRIFFIN, Ph.D., Acting Director; THOMAS J. CURTIS, Assistant Director, Administrative.

Western State Hospital, Staunton
Opened in 1828
COEN C. PLASBERG, Director; LYNWOOD F. HARDING, Assistant Director, Administrative.

MIGRANT AND SEASONAL FARMWORKERS COMMISSION
(Terms concurrent with that of the Governor)
ROBERT F. BEARD, JR., Richmond; HARRY F. BYRD, III, Berryville; MASON CARBAUGH, Richmond; CHARLES LEE CONYERS, Richmond; PHILLIP R. CUSTIS, Nassawadox; JACK GARST, II, Boones Mill; DR. JEAN L. HARRIS, Richmond; ARTHUR L. LANE, D.P.A., Chester; THOMAS B. LONG, JR., Cape Charles; E. PHILIP McCALEB, Bell Haven; REVEREND MYRON S. MILLER, Richmond; MRS. LEA B. PELLETT, Newport News; MRS. BOOKER T. RICE, Nelsonia; H. D. ROBINSON, JR., Winchester; J. PAUL WILLIAMS, Bon Air.

MAJOR GENERAL WILLIAM J. McCADDIN
Adjutant General, Department of Military Affairs

DEPARTMENT OF MILITARY AFFAIRS
Board of Military Affairs
At the Pleasure of the Governor: COLONEL JAMES A. BABER, Manakin-Sabot; COLONEL CALVIN R. CAMPBELL, Bristol.

Staff of the Department of Military Affairs
MAJOR GENERAL WILLIAM J. McCADDIN, Henrico, The Adjutant General, at the Pleasure of the Governor.
BRIGADIER GENERAL WILLIAM E. HAYMES, Henrico, Assistant Adjutant General for Air National Guard; COLONEL HORACE MANN, III, Chesterfield, U. S. Property and Fiscal Officer; MAJOR EDWARD W. GRIMES, JR., Virginia Beach; Superintendent, State Military Reservation.

MILK COMMISSION
CHARLES H. COLEMAN, Richmond, Administrator and Consumer Representative, at the Pleasure of the Governor.
GALEN B. BRUBAKER, Rocky Mount; JOHN WILLIAM HOLSINGER, Norfolk; JOHN O. CAMPBELL, Richmond; LARRY D. PREVATTE, Hampton; WILLIAM H. PERKINSON, Lawrenceville; W. E. BLALOCK, Baskerville; MRS. PATRICIA H. MENK, Staunton.

OFFICE OF MINORITY BUSINESS ENTERPRISE
JOHN B. HARRIS, Richmond, Director, Pleasure of the Governor.

MINED LAND RECLAMATION ADVISORY COMMITTEE
HURSHEL BOWERS, Norton; CECIL H. PREECE, Grundy; A. WAYNE BOSTIC, Swords Creek.

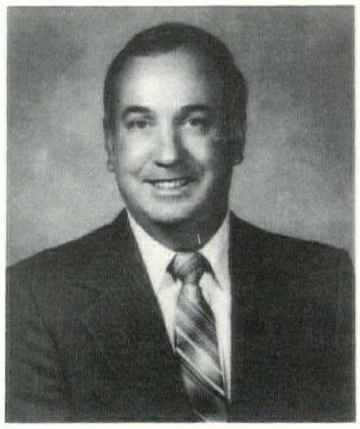

DONALD E. WILLIAMS, Commissioner
Division of Motor Vehicles

DIVISION OF MOTOR VEHICLES
Staff of the Division of Motor Vehicles
DONALD E. WILLIAMS, Richmond, Commissioner, at the Pleasure of the Governor.
A. W. QUILLAN, IV, Chesterfield, Assistant Commissioner; JOSEPH L. McCOY, Richmond, Assistant Commissioner; FRANK W. SENCINDIVER, Richmond, Assistant Commissioner; JAMES L. HAZELWOOD, Midlothian, Field Services Administrator; LOYD F. TOWERS, Chesterfield, Vehicle Services Administrator; R. W. JOHNSON, Henrico, Management Operations Administrator.

GRAY LUMBER COMPANY

Specializing in Dimension Lumber

Since 1884

Phone 804-834-2292

WAVERLY, VIRGINIA

STRUCTURAL STEEL FABRICATION ERECTION

— Long Spans
— Steel Joists
— Roof Decks
— Jail Cells
— Prison Equipment

Helping to build a stronger Virginia . . .

Roanoke Iron & Bridge Works, Inc.

Roanoke, Virginia **Plants: Roanoke and Troutville**

Medical Advisory Board
For the Division of Motor Vehicles

RENO R. PORTER, M.D., Richmond; ROBERT G. KING, JR., M.D., Richmond; JAMES B. KENLEY, M.D., M.P.H., Richmond; CARY G. SUTER, M.D., Richmond; ROBERT W. JESSEE, M.D., Richmond; HENRY A. YANCEY, JR., M.D., Richmond; FITZHUGH MAYO, M.D., Richmond.

Motor Vehicle Dealers Advisory
Board for the Division of Motor Vehicles

ROY L. FARMER, Richmond; LYN MOORE, Altavista; CHARLES F. SPEACHT, JR., Fairfax; WILLIAM F. WHITAKER, Richmond WILLIAM P. ROSS, Richmond; HAROLD HEISCHOBER, Virginia Beach.

BOARD OF VISITORS TO
MOUNT VERNON

MARSHALL J. BEVERLEY, Gerrardstown; MRS. DARIUS W. GASKINS, Great Falls; MRS. SALLY HARWOOD HARDY, McLean; MRS. MAX C. CHAPMAN, Portsmouth; MRS. F. WHITNEY GODWIN, Suffolk; MISS ISABELLA G. WITT, Richmond; JACK K. WYATT, Alexandria.

VIRGINIA MUSEUM OF
FINE ARTS
Board of Trustees

MRS. HUNTER B. ANDREWS, Hampton; MRS. JOHN M. CAMP, JR., Franklin; EDWIN HYDE, Richmond; RANDOLPH W. McELROY, Manakin-Sabot; DR. HERBERT A. CLAIBORNE, Richmond; OMER L. HIRST, Annandale; J. HARWOOD COCHRANE, Richmond; SYDNEY LEWIS, Richmond; WILLIAM M. MEADOR, Roanoke; PAUL E. SACKETT, Lynchburg; A. SMITH BOWMAN, Sunset Hills; EDMUND A. RENNOLDS, JR., Richmond; LEE P. DUDLEY, Richmond; JOHN E. BLOMQUIST, Richmond; BRUCE C. GOTTWALD, Richmond; BENJAMIN W. MEARS, JR., Eastville; MRS. LEONARD A. MUSE, Roanoke; F. TROOST PARKER, III, Charlottesville; MRS. FRED G. POLLARD, Richmond; CHARLES LARUS REED, JR., Richmond; M. LEE PAYNE, Norfolk; WILLIAM E. WILTSHIRE, III, Richmond; JAMES McCAW PARRISH, Richmond; J. WILSON NEWMAN, Amherst; MRS. CHARLES T. ROSE, Richmond; Honorable GEORGE S. ALDHIZER, II, Broadway; TOY D. SAVAGE, JR., Norfolk; HUGH SCOTT, Washington, D. C. ; WILLIAM F. VOSBECK, Alexandria; W. GIBSON HARRIS, Richmond; EDWARD E. LANE, Richmond; PAMELA C. ROYAL, Richmond; SAUL VIENER, Richmond; DR. HAROLD B. WHITEMAN, JR., Sweet Briar; J. HARVIE WILKINSON, JR., Richmond.

Ex Officio: The Governor of Virginia; the Lieutenant Governor of Virginia; the Mayor of Richmond; the Speaker of the House of Delegates.

Staff of the Virginia Museum of Fine Arts

DR. R. PETER MOOZ, Richmond, Director; DONALD A. NICHOLAS, Midlothian, Deputy Director; ARTHUR ROBERTS, Richmond, Administrator; FIELDING L. WILLIAMS, Richmond, Museum Counsel; TOM MARKUS, Richmond, Artistic Director; BAYLOR LANDRUM, Richmond, Administrative Director; GEORGE CRUGER, Richmond, Communications Director; HELEN DOHN, Henrico, Secretary of the Museum; WILLIAM GAINES, Richmond, Programs Director; PAUL B. HOOD, Henrico, Development Director; LISA HUMMEL, Richmond, Registrar; PINCKNEY L. NEAR, Richmond, Curator; DAVID B. BRADLEY, Staunton, Associate Director of Development; PEGGY BURKE, Assistant to the Director; DR. JOSEPH DYE, Richmond, Curator of Asiatic Art.

VIRGINIA NAVAL MUSEUM
AUTHORITY

By the Governor

REAR ADMIRAL JAMIE ADAIR, Portsmouth; RUTHERFORD C. LAKE, JR., Newport News; CAPTAIN NORMAN W. GILL, Alexandria; E. ALBERT MOFFETT, Richmond.

By the Senate

WILLIAM T. PARKER, Chesapeake; ELMON T. GRAY, Waverly.

By the House

ROBERT B. BALL, SR., Richmond; ALAN A. DIAMONSTEIN, Vice-Chairman, Newport News; C. HARDAWAY MARKS, Chairman, Hopewell.

COMMISSION OF OUTDOOR
RECREATION

ROB R. BLACKMORE, Richmond, Director, Pleasure of the Governor.

ROBERT H. PRATT, Richmond; DEE E. FLOYD, Penn Laird; THOMAS W. RICHARDS, Arlington; MRS. MARY STUART GILLIAM, Lexington; JOHN H. PARSONS, Accomac.

Ex Officio: Highway Commissioner; Executive Director, Game and Inland Fisheries; Director, Department of Intergovernmental Affairs; Director, Conservation and Economic Development.

Appomattox Scenic River
Advisory Committee

(To serve at the Pleasure of the Governor)

G. RICHARD BECK, Petersburg; D. W. COOK, SR., Petersburg; C. BERNARD GILPIN, Petersburg; RAYMOND A. HENSHAW, Church Road; JOSEPH C. HILLIER, D.D.S., Matoaca; THOMAS A. MILLER, Petersburg; FREDDIE W. NICHOLAS, Ph.D., Petersburg; GEORGE R. PARTIN, Ph.D., Matoaca; WARREN C. PURCELL, Petersburg.

Catoctin Creek Scenic River
Advisory Committee

(To serve at the Pleasure of the Governor)

FRANK R. HENDERSON, Lovettsville; MISS MARGARET DIETZ, Lovettsville; MRS. BERTRAM R. FIRESTONE, Waterford; MISS ANNA F. HEDRICK, Lovettsville; MRS. R. BRETNEY MILLER, Lovettsville.

Goose Creek Scenic River
Advisory Committee

(To serve at the Pleasure of the Governor)

HARRY W. ALEXANDER, Leesburg; COLONEL WILLIAM EVANS-SMITH, Hamilton, PETER S. GOLTRA, Middleburg; B. POWELL HARRISON, JR., Leesburg; MRS. ROBERT L. JOSEPH, Alexandria; MRS. HOWARD KAYE, Middleburg; FREDERICK C. STONE, Middleburg.

Nottoway Scenic River
Advisory Committee

(To serve at the Pleasure of the Governor)

J. BROWNLEY COX, JR., Waverly; GARLAND GRAY, II, Waverly; S. C. HUGHES, JR., Waverly; H. H. LILLY, Sussex; MRS. FRANCES M. RICHARDSON, Jarratt; W. C. SEELEY, JR., Wakefield; MARVIN R. WACHSMANN, Stony Creek.

H. Peyton Hall

St. Reg. #9809

General Contractor

COMMERCIAL • INDUSTRIAL
RESIDENTIAL

Phone 804-693-3758
RFD#1, Box 129
Saluda, Va.

Residence — Adner, Va.

RE Lee
and Son, Inc.

R.E. Lee and Son, Inc.
1460 Hydraulic Road
Charlottesville, Virginia 22906
Telephone (804) 973-1321

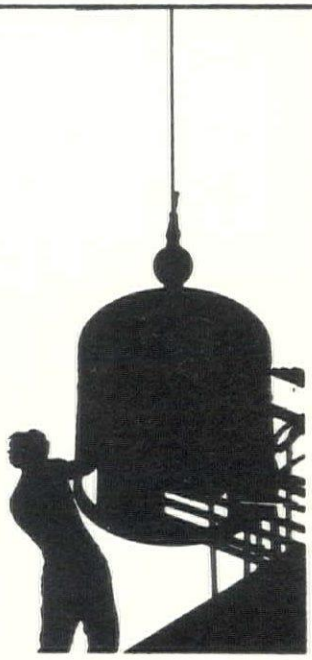

Construction and Engineering Management Since 1939

St. Mary's Scenic River Advisory Committee

ALDEN S. ANDERSON, JR., D.D.S., Staunton; JACK R. BLACKA, Stuarts Draft; CECIL L. BOGGS, JR., Waynesboro; WARD LEE COHRON, Stuarts Draft; ERNEST M. DICKERMAN, Swoope; R. R. FRAVEL, JR., Spottswood; EDWARD VAN FORBES, Stuarts Draft.

Shenandoah State Scenic River Advisory Committee

(To serve at the Pleasure of the Governor)

CHARLES L. BURWELL, Millwood; MRS. FRANCES C. ENDICOTT, Bluemont; M. TYSON GILPIN, JR., Boyce; GEORGE P. GREENHALGH, JR., Boyce; BEN O. OSBORN, Alexandria; RICHARD C. PLATER, JR., Boyce; W. CONROY WILSON, Boyce.

Staunton Scenic River Advisory Committee

(To serve at the Pleasure of the Governor)

R. W. BRYANT, Concord; MRS. SANDRA W. CROWTHER, Concord; JOHN T. DAVIS, JR., Brookneal; WALTER W. DAVIS, Nathalie; MRS. VINCENT J. LUSARDI, Brookneal; MISS PAMELA KENT PETTUS, Keysville; FRANKLIN B. REYNOLDS, JR., Brookneal; THOMAS A. STUTTS, Halifax.

VIRGINIA OUTDOORS FOUNDATION

TYSON B. VAN AUKEN, Executive Director, Richmond.

Board of Trustees

BRIGADIER GENERAL (Ret.) HARRY DISSTON, Keswick; MRS. WALTER T. RIDDER, McLean; MRS. BERTRAM R. FIRESTONE, Waterford; HAROLD S. WHITEHURST, Virginia Beach; RICHARD F. BATES, Chairman, Richmond; WILLIAM M. ROGERS, Spotsylvania.

Ex Officio: Treasurer of Virginia.

PLEASANT C. SHIELDS, Chairman Virginia Parole Board

VIRGINIA PAROLE BOARD

(To serve at the Pleasure of the Governor)

PLEASANT C. SHIELDS, Chairman, Richmond; NATHANIEL W. PERDUE, Richmond; W. K. CUNNINGHAM, JR., Richmond; MRS. MARGARET B. DAVIS, Hampton; MORRIS L. RIDLEY, Richmond.

STATE PERINATAL SERVICES ADVISORY COUNCIL

FREDERICK H. WIRTH, M.D., Norfolk; GERALD W. DeWITT, M.D., Newport News; LUCIEN W. ROBERTS, M.D., South Boston; JOHN Q. HATTEN, M.D., Newport News; MRS. DIANA POLK WRIGHT, R.N., Richmond; MISS LYNN J. COOK, R.N.C., Charlottesville; WILLIAM G. WAY, M.D., Winchester; ROBERT C. KIDD, II, Midlothian; NATHANIEL C. KIRKLAND, JR., M.D., Maurertown; JOHN KATTWINKEL, M.D., Charlottesville; P. LEA WILDS, M.D., Norfolk; BERTRAM E. STEPHENS, M.D., Hampton; ERNEST N. MISTR., M.D., Abingdon; ROBERT W. IRVIN, JR., M.D., Roanoke; PETER W. HOUCK, M.D., Lynchburg; MRS. W. CLARKE POLE, Norfolk; J. CHRIS THOMSON, Arlington.

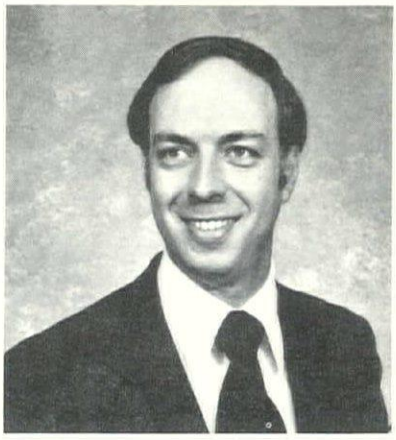

KENNETH B. YANCEY, Director Department of Personnel & Training

DEPARTMENT OF PERSONNEL AND TRAINING

KENNETH B. YANCEY, Richmond, Director, at the Pleasure of the Governor; J. CONWAY REES, Richmond, Director of the Office of Local Government Management Relations; ANN BLACK, Richmond, Director of the Office of Communications and Community Relations; ELSIE HOLLAND, Richmond, Director of the Office of Employment Practices; CLEOPHAS SULLIVAN, Richmond, Director of the Office of Employee Assistance and Program Evaluation; JERRY WILKINSON, Richmond, Director of the Office of Compensation Management; CHARLES d'EVEGNEE, Richmond, Director of the Office of Benefits Development; PAUL THOMSON, Richmond, Director of the Office of Management Development and Training.

Personnel Advisory Committee

E. ALLEN CULVERHOUSE, Lynchburg; MISS CAROLYN MARSH, Richmond; ANTHONY B. DePASQUALE, Vienna; CARMEN ROMEO, Richmond; J. DAVID SHOBE, JR., Richmond; ALBIN T. BUTT, Blacksburg; MRS. PHYLLIS HITCHLER MILLETTE, Virginia Beach.

Department of Planning and Budget

STUART W. CONNOCK, Richmond, Director, at the Pleasure of the Governor; RAY T. SORRELL, Richmond, Deputy Director for Operations; WILLIAM B. ROLAND, JR., Richmond, Division Director for Research and Policy Development; DR. RICHARD E. ZODY, Richmond, Division Director for Program Review and Evaluation; CHARLES W. LAWVER, Richmond, Division Director for Information Management.

Cash Management Saves Money

We help decision makers be more effective by identifying sources of multimillion dollar savings. Our successes include saving one central Virginia city over $3,000,000. The Creative Financial Management team is skilled and experienced in these areas:

- Bid Analysis
- Cash Flow Projections
- Budget Preparation
- Money Management
- Lease-Purchase Studies
- Investment Counseling
- Systems Analyses
- Data Processing Evaluation
- Energy Seminars Audits & Financing

Contact: Mr. J. W. Burton

Creative Financial Management, Inc.
P. O. Box 4271
Lynchburg, VA 24502
Telephone 804-237-5929

R. E. Lee Electric Co., Inc.

Electrical Distribution

UNDERGROUND — OVERHEAD — INSIDE

FLOODLIGHTING

8207 Backlick Rd. **Phone 703-550-7500**

NEWINGTON, VA. 22122

Bank of Clarke County

Serving Clarke County and Adjoining Area Since 1881

TWO OFFICES TO SERVE OUR FRIENDS

BERRYVILLE, VIRGINIA

BOYCE, VIRGINIA

Member FRS and FDIC

COLONEL DENNY M. SLANE, Superintendent
Department of State Police

DEPARTMENT OF STATE POLICE

COLONEL DENNY M. SLANE, Richmond, Superintendent, at the Pleasure of the Governor.

DIVISION OF CAPITOL POLICE

MAJOR A. P. TUCKER, JR., Midlothian, Chief of the Capitol Police, at the Pleasure of the Governor.

VIRGINIA PORT AUTHORITY

J. ROBERT BRAY, Portsmouth, Executive Director, at the Pleasure of the Governor.

Board of Commissioners

JAMES W. McGLOTHLIN, Bristol; FRANKLIN O. BLECHMAN, Newport News; EDWARD L. BREEDEN, JR., Norfolk; ROBERT H. SPILMAN, Bassett; WILLARD O. FORBES, Portsmouth; J. HARWOOD COCHRAN, Richmond; FRANK W. KELLAM, SR., Virginia Beach; JOHN W. GAYK, Danville; GLENN J. SEDAM, JR., Great Falls; DANIEL M. THORNTON, JR., Norfolk; D. LATHAN MIMS, Harrisonburg.

REHABILITATIVE SCHOOL AUTHORITY

DR. CHARLES K. PRICE, Richmond, Division Superintendent, at the Pleasure of the Governor.

BRANCH KING RIVES, Fieldale; ERNEST R. OUTTEN, Richmond; ELGIN M. LOWE, Suffolk; MRS. CHARLES L. TYER, Bluefield; P. ROLAND CLARKE, Jarratt; JAMES C. HUGHES, Annandale; LEO V. WILLIAMS, JR., Norfolk.

Ex Officio: Director, Division of Adult Services, Department of Corrections; Director, Division of Youth Services, Department of Corrections; Chairman, Virginia Parole Board; Director, Division of Vocational Education, Department of Education.

DEPARTMENT OF REHABILITATIVE SERVICES

ALTAMONT DICKERSON, JR., Richmond, Commissioner, at the Pleasure of the Governor.

Board of Rehabilitative Services

E. WARREN MATTHEWS, South Hill; HARRY A. WELLONS, Victoria; FATHER CONSTANTINE N. DOMBALIS, Richmond; MRS. VAL LICHTENSTEIN, JR., Richmond; HUGH PENN NOLEN, Alberta; JAKE CLEASTER KELLEY, Virginia Beach; THOMAS R. WRIGHT, JR., Chilhowie.

VIRGINIA SUPPLEMENTAL RETIREMENT SYSTEM

Board of Trustees

MATTHEW T. BLACKWOOD, Richmond; EDWIN C. STONE, Radford; STUART W. CONNOCK, Richmond; RICHARD W. EVANS, Springfield; BILLY W. SOUTHALL, Richmond; J. AUBREY HOUGHTON, South Boston.

Staff of the Virginia Supplemental Retirement System

GLEN D. POND, Richmond, Director; HERBERT B. ALCOX, JR., Richmond, Deputy Director; W. G. HARRIS, Richmond, Assistant Director for Benefit Programs and Services; GARY L. SMITH, Richmond; Assistant Director for Finance and Computer Services.

RICHMOND EYE AND EAR HOSPITAL AUTHORITY

Board of Directors

J. ROBERT BOND, Richmond; EDWIN B. BROOKS, JR., Richmond; ROBERT L. GORDON, JR., Richmond; H. HITER HARRIS, JR., Richmond; E. MASSIE VALENTINE, Richmond; FRANK G. LOUTHAN, JR., Richmond; WALTER J. REIN, M.D., Richmond; DuPONT GUERRY, III, M.D., Richmond; RICHARD A. VELZ, Richmond.

THE SCIENCE MUSEUM OF VIRGINIA

DR. PAUL H. KNAPPENBERGER, Director, Richmond.

Board of Trustees

NEILSON J. NOVEMBER, Richmond; NATHAN H. BUNDY, JR., Norfolk; D. RAE CARPENTER, JR., Ph.D., Lexington; HAROLD P. KYLE, Roanoke; WILLIAM B. THALHIMER, JR., Richmond; MRS. T. FLEETWOOD GARNER, Richmond; HERMAN L. CARTER, JR., Richmond; GEORGE W. JENSEN, Alexandria; LEE C. TAIT, Richmond; WALTON M. BELLE, M.D., Richmond; FREDERIC R. EICHELMAN, Ed.D., Salem; COLON H. ROWE, JR., Chester; RALPH R. LANDES, M.D., Danville; CLIFFORD A. CUTCHINS, III, Norfolk; PERCY WOOTTON, M.D., Richmond.

VIRGINIA SOIL AND WATER CONSERVATION COMMISSION

DONALD L. WELLS, Mechanicsville, Acting Director, at the Pleasure of the Governor.

M. LESTER DALTON, Warm Springs; EDWARD L. FELTON, Suffolk; W. C. GARRETT, Tappahannock; P. W. DAVIS, Davis Wharf; LAWRENCE S. GREENE, Warrenton; ROY R. SMITH, D.V.M., Lebanon; R. E. WILKINSON, Kenbridge.

Ex Officio: Dean of Extention Division, Virginia Polytechnic Institute and State University; Dean of Research Division, Virginia Polytechnic Institute and State University; Commissioner of Agriculture and Consumer Services; Director, Department of Conservation and Economic Development.

WILLIAM H. FORST
State Tax Commissioner

DEPARTMENT OF TAXATION

WILLIAM H. FORST, Midlothian, State Tax Commissioner, at the Pleasure of the Governor; CLAYTON STEWART, Richmond, Deputy State Tax Commissioner; RAYMOND E. DOBYNS, JR., Richmond, Deputy State Tax Commissioner.

DEPARTMENT OF TELECOMMUNICATIONS

JOEL B. FLEMING, Richmond, Acting Director, at the Pleasure fo the Governor.

Virginia Public Telecommunications Board

HARROL A. BRAUER, JR., Hampton; LEE B. EDDY, Roanoke; LESLIE L. FRY, JR., Portsmouth; WALTER H. MORSE, Falls Church; AMORY M. MULLEN, Virginia Beach; ANDREW M. OCKERSHAUSEN, Alexandria; T. DAVID LUTHER, Danville; DR. H. I. WILLETT, Richmond, Chairman; O. WALTON WINE, JR., Harrisonburg; DR. ROBERT J. YOUNG, Radford.

VIRGINIA TRANSPORTATION ADVISORY COUNCIL

(To serve at the Pleasure of the Governor)

DONALD R. DREW, Ph.D., Blacksburg; URCHIE B. ELLIS, Richmond; EDWARD EARL GRAY, Richmond; JAMES S. KEITH, Alexandria; LUCIUS J. KELLAM, Belle Haven; D. LATHAN MIMS, Harrisonburg; R. CURTIS SAUNDERS, JR., Suffolk; R. R. SMITH, Staunton; RAYMOND J. STREET, Grundy; MRS. MARIE B. TRAVESKY, Springfield; RICHARD B. WELLONS, Roanoke; ARTHUR M. WHITTAKER, Roanoke.

DEPARTMENT OF TRANSPORTATION SAFETY

Board of Transportation Safety

SAMUEL D. DUDLEY, Richmond; W. CALVIN FALWELL, Lynchburg; ERNEST W. GOODRICH, Surry; LOUIS H. HUNTER, Richlands; BILLY G. JOHNSON, Richmond; E. CULLEN JOHNSON, Richmond; CHARLES H. KETCHAM, JR., Marshall; HAROLD C. KING, Richmond; EDGAR P. LAYMAN, JR., Waynesboro; MISS SUSAN D. McHENRY, Richmond; W. THOMAS RICE, Richmond; MRS. W. GOODE ROBINSON, Lynchburg; JAMES W. SEVERT, Martinsville; COLONEL D. M. SLANE, Richmond.

The Hutter Corp.

Phone 804-847-5588

Lynchburg, Virginia 24501

Compliments of

FUEL OIL and EQUIPMENT CO., INC.

Telephone 345-8866

2677 Roanoke Ave., S.W. **P. O. Box 12626**

ROANOKE, VIRGINIA 24027

Staff of the Department of Transportation Safety

JOHN T. HANNA, Richmond, Director, at the Pleasure of the Governor; ROBERT W. DuVAL, Richmond, Deputy Director.

DEPARTMENT OF TREASURY
The Treasury Board

(To serve at the Pleasure of the Governor)

DOUGLAS H. LUDEMAN, Richmond.

Ex Officio: EDWARD J. MAZUR, Comptroller; ROBERT C. WATTS, JR., State Treasurer; WILLIAM H. FORST, State Tax Commissioner; STUART W. CONNOCK, Assistant Secretary for Financial Policy.

Staff of the Department of the Treasury

ROBERT C. WATTS, JR., Lynchburg, State Treasurer, at the Pleasure of the Governor; ALWYN D. MOTTESHEARD, Richmond, Chief Deputy Treasurer; FRANK H. WILLIAMS, Richmond, Assistant Treasurer; GEORGE E. CALVERT, JR., Richmond, Assistant Treasurer; DAVID A. CHAFFINS, Richmond, Investment Officer.

VIRGINIA TRUCK AND ORNAMENTALS RESEARCH STATION

DR. EDWARD A. BORCHERS, Virginia Beach, Executive Director, at the Pleasure of the Governor.

Board of Directors

JOHN H. DUER, III, Painter; GASPARE F. BATTAGLIA, JR., Norfolk; KENNETH H. McDONALD, JR., Hampton; W. BEVERLY FLETCHER, Horsey; JOHN E. TANKARD, JR., Exmore.

Ex Officio: President of Virginia Polytechnic Institute and State University; Dean of the College of Agriculture, Virginia Polytechnic Institute and State University.

VIRGINIA BEACH EROSION COMMISSION

MRS. ROY M. SUDDUTH, Virginia Beach; W. HUGH KITCHEN, JR., Virginia Beach; SCOTT STERLING, Virginia Beach; WILLIAM T. PATTON, Virginia Beach; TAZEWELL T. HUBARD, JR., Virginia Beach.

VIRGINIA DEPARTMENT FOR THE VISUALLY HANDICAPPED

WILLIAM T. COPPAGE, Richmond, Director, at the Pleasure of the Governor; EDWARD R. MUSSER, III, Richmond, Deputy Commissioner for Administrative Services; ROY J. WARD, Richmond, Deputy Commissioner for Special Services; JOSEPH H. WIGGINS, Richmond, Deputy Commissioner for Rehabilitation Services; GEORGE A. KOGER, Richmond, Assistant Commissioner for Research, Planning Evaluation and Training.

Virginia Board for the Visually Handicapped

DR. H. RANDOLPH TATE, Virginia Beach; JACK L. MIDDLETON, The Plains; EARL DOTSON, D.D.S., Richmond; DR. GEORGE D. SPENCE, Charlottesville; DR. WILLIAM H. BUTTS, Norfolk; DR. JAMES A. McCLELLAN, Farmville; DAVID F. GUTHRIE, Halifax.

ADVISORY COMMITTEE FOR THE DIVISION OF VOLUNTEERISM

G. NEIL KARN, Richmond, Director, at the Pleasure of the Governor.

MRS. BARBARA HILDENBRAND, Richmond; MRS. PHYLLIS L. WEAVER, Harrisonburg; MRS. ELSIE MEEHAN DUVAL, Newport News; CHARLES E. PALMER, Ph.D., Bristol; GRACE E. HARRIS, Ph.D., Richmond; LEONARD A. VENTER, Richmond; REVEREND JAMES A. PAYNE, Richmond; SARAH M. LAHR, Falls Church; PHYLLIS P. HADEN, Midlothian; MRS. ELLEN D. DAVIS, Danville; DELWYN A. DYER, Ph.D., Blacksburg; REVEREND LaVERT H. TAYLOR, Norfolk; GARY W. DUNCAN, Charlottesville; MARTHA N. LONG, Fairfax; GILBERT L. MILES, JR., Glen Allen.

STATE WATER CONTROL BOARD

W. L. TATE, Pulaski; WARREN L. BRAUN, Harrisonburg; JOHN H. ARIAIL, JR., Lorton; RUSSELL ALTON WRIGHT, Richmond; MILLARD B. RICE, JR., Phenix; GEORGE M. CORNELL, Suffolk; COLONEL J. LEO BOURASSA, Huddleston.

Staff of the State Water Control Board

ROBERT V. DAVIS, Richmond, Executive Secretary, at the Pleasure of the Governor; M. A. BELLANCA, Richmond, Deputy Executive Secretary.

WILLIAM L. LUKHARD, Director Department of Welfare

DEPARTMENT OF WELFARE
Board of Welfare

MRS. MARGARET P. COVER, Tazewell; CHARLES HUGO CURL, SR., Virginia Beach; BARBARA K. WATKINS, Alexandria; E. B. PENDLETON, JR., Mineral; ROBERT A. BROWNING, JR., Richmond; JOHN H. CLEMENTS, Carson; GERRY J. ATKINSON, Pulaski; ALBERT H. BAILEY, JR., Danville; JOSEPH DAVES DUNN, Baskerville.

Staff of the Department of Welfare

WILLIAM L. LUKHARD, Manakin, Director, at the Pleasure of the Governor.

RAY C. GOODWIN, Deputy Commissioner, Richmond; S. P. HAIR, Director, Division of Administration, Henrico; LARRY B. MASON, Director, Division of Field Operations, Crozier; I. GUY LUSK, Director, Division of Financial Services, Chesterfield; D. RAY SIRRY, Director, Division of Social Services, Richmond; CAROLYNNE STEVENS, Director Division of Licensing, Richmond; STEVEN M. LEWIS, Information Director, Richmond.

Advisory Committee on Child Abuse and Neglect

MISS JOANNE BABB, Virginia Beach; MRS. PAMELA M. CLARK, Hampton; MRS. WYATT B. DURRETTE, JR., Vienna; ANTHONY SHAW, M.D., Charlottesville; CATHERINE W. R. SMITH, M.D., Abingdon; GLENN C. HALL, JR., M.D., Radford; EDD L. SHULL, Alexandria.

COMMISSION ON THE STATUS OF WOMEN

MRS. M. F. ABEL, JR., Virginia Beach; MS. JOYCE C. ALBRO, Richmond; MRS. MARTHA H. BOONE, Norfolk; MISS MARTHA A. DANIELS, Hampton; MRS. HOWARD J. EASTER, JR., Amelia; MRS. FRANCES V. GARLAND, Roanoke; MRS. VIRGINIA D. HALL, Danville; MRS. VIOLET M. JAMES, Lawrenceville; MRS. EVERETT N. LONG, Annandale; MISS PAMELA S. McCOACH, Chairman, Burke; MRS. ARTHUR R. NEIRA, Richmond; MRS. PAMELA M. SPIVEY, Radford; MRS. LORRAINE F. WADDILL, Richmond; SHERMAN R. WHITE, Charlottesville; MRS. MARY VAUGHAN W. GIBSON, Midlothian; MRS. BARBARA B. SMITH, Abingdon; MRS. ROSETTA A. MANNS, Richmond; MRS. DOROTHY T. CAHOON, Smithfield; MRS. IRENE HURST, Chesapeake.

VIRGINIA WAR MEMORIAL COMMISSION

By the Governor

GENERAL EDWARD M. HUDGINS, Richmond; THEODORE C. PILCHER, Norfolk; WALTER E. SANFORD, JR., Alexandria; CECIL W. TAYLOR, Lynchburg; JOHN J. WICKER, JR., Chairman, Richmond.

By the Senate

EDWARD E. WILLEY, Richmond; WILLIAM E. FEARS, Accomac; HUNTER B. ANDREWS, Hampton; DUDLEY J. EMICK, JR., Fincastle.

By the House

ORBY L. CANTRELL, Pound; JAMES S. CHRISTIAN, JR., Richmond; THOMAS W. MOSS, JR., Norfolk; C. HARDAWAY MARKS, Hopewell; MARTIN H. PERPER, McLean.

Member: The Adjutant General.

YOUTH GOVERNMENT DAY ADVISORY COMMISSION

By the Governor

MISS JENNIFER JOY MANSON, Richmond; JOAN S. MAHAN, Richmond.

By the Senate

FREDERICK C. BOUCHER, Abingdon; ELMON T. GRAY, Waverly; H. BENSON DENDY, Richmond.

By the House

L. RAY ASHWORTH, Wakefield; WALTER H. EMROCH, Richmond; ROBERT C. SCOTT, Newport News; MARY SUE TERRY, Stuart, Chairman; C. JEFFERSON STAFFORD, Pearisburg.

Walthall Construction Corporation

GENERAL CONTRACTORS

P. O. Box 267

Colonial Heights, Virginia 23834

REGISTERED VIRGINIA CONTRACTOR NO. 7787

COLONIAL HEIGHTS 526-2430
RICHMOND - - - 748-4443

Institutions of Higher Education

CHRISTOPHER NEWPORT COLLEGE
NEWPORT NEWS
Founded in 1960
DR. JOHN E. ANDERSON
President
Board of Visitors: WILLIAM E. ALLAUN, JR., Gloucester; HARROL A. BRAUER, JR., Hampton; F. HUNTER CREECH, Yorktown; DR. GEORGE C. CYPRESS, Hampton; DR. DAVID G. FLUHARTY, JR., M.D., Newport News; STEPHEN D. HALLIDAY, Hampton; DeRONDA M. HUDGINS, Newport News; SAM B. JACOBS, II, Newport News; MRS. PATSY D. CARPENTER, Newport News; MRS. MARY L. PASSAGE, Newport News; MRS. BILLIE R. PILE, Smithfield; JOHN S. PUGH, Newport News; WILLIAM R. SAVAGE, JR., Suffolk; STEPHEN J. WRIGHT, Ph.D., Hampton.

GEORGE MASON UNIVERSITY
FAIRFAX
Founded in 1957
DR. GEORGE W. JOHNSON, President
Board of Visitors: RICHARD A. BISHOP, Alexandria; MRS. HARRIET F. BRADLEY, McLean; VINCENT F. CALLAHAN, III, Springfield; MISS ANITA LINDA CAPPS, Arlington; WILLIAM ARCHER ROYALL, JR., Sabor; MRS. M. CONSTANCE BEDELL, Springfield; HENRY O. LAMPE, Arlington; KENNETH M. HAGGERTY, D.D.S., Arlington; JOHN T. HAZEL, JR., Fairfax; MRS. KATHLEEN F. LATIMER, Manassas; CARL V. LYON, Annandale; DR. WARREN J. PACE, Falls Church; T. TIMOTHY RYAN, JR., Arlington; LESTER G. STURGILL, Leesburg; STANLEY E. TAYLOR, Alexandria; C. HUNTON TIFFANY, Warrenton.

JAMES MADISON UNIVERSITY
HARRISONBURG
Founded in 1908
DR. RONALD E. CARRIER, President
Board of Visitors: DONALD D. LITTEN, Bridgewater; JAMES N. BURROUGHS, Vienna; MICHAEL H. DeWITT, Bohannon; MRS. BONNIE N. HOOVER, Broadway; WALTER J. McGRAW, W. Richmond; DAVID A. MELESCO, Rocky Mount; MRS. INEZ GRAYBEAL ROOP, Richmond; ROBERT W. CARLSON, Richmond; JAMES H. TAYLOR, JR., Ph.D., Lynchburg; MRS. BONNIE L. PAUL, Lexington; MRS. EMILY LEWIS LEE, Columbia, SC.

LONGWOOD COLLEGE, FARMVILLE
Founded in 1839
DR. HENRY I. WILLETT, JR., President
Board of Visitors: LESTER EDISON ANDREWS, Farmville; MRS. WILLIAM LLOYD ANFIN, Radford; MISS ALICE GAY KAMPFMUELLER, Virginia Beach; HARRIETTE SUTHERLIN OVERSTREET, Clarksville; JOHN R. SMYTH, Kenbridge; MRS. BETTY C. PRETLOW, Suffolk; MRS. J. L. DAVIDSON, Lynchburg; M. RALPH PAGE, Richmond; THOMAS D. RUST, Herndon; ERIC L. ROBINSON, Farmville; MRS. NATALIE CARROLL WEST, Rocky Mount.

MARY WASHINGTON COLLEGE
FREDERICKSBURG
Founded in 1908
DR. PRINCE B. WOODARD, President
Board of Visitors: MRS. ARABELLE L. ARRINGTON, Warrenton; BENJAMIN H. WOODBRIDGE, JR., Fredericksburg; MRS. M. PINSON NEAL, JR., Richmond; J. HUGO MADISON, Virginia Beach; GENERAL JOHN G. CASTLES, Corbin; MRS. GWENDOLYN AMORY CUMMING, Hampton; MRS. KATHERINE EDMONSON HOPPER, Fairfax; MRS. RICHARD D. OBENSHAIN, Richmond; STANLEY A. OWENS, Manassas; DR. J. RUPERT PICOTT, Richmond; MISS SUE ROBERSON SMITH, Martinsville; NEWMAN HAMBLET, Richmond.

NORFOLK STATE UNIVERSITY
NORFOLK
Founded in 1935
DR. HARRISON B. WILSON, President
Board of Visitors: JAMES W. BURKS, JR., Roanoke; GORDON B. CUTLER, Hampton; VIOLA M. MADISON, Virginia Beach; MRS. PAULINE F. MALONEY, Lynchburg; WILLIAM EDWARD RACHELS, JR., Norfolk; JUNIOUS L. SESSOMS, Virginia Beach; CHARLES HENRY SMITH, JR., Alexandria; BOBBY B. STAFFORD, Arlington; ELBERT STEWART, Norfolk; EARLE F. THOMAS, Chesapeake; MRS. ANNE A. WHITTEMORE, Norfolk.

OLD DOMINION UNIVERSITY
NORFOLK
Founded in 1930
DR. ALFRED B. ROLLINS, JR., President
Board of Visitors: V. M. ANNAS, Virginia Beach; BRUCE T. BISHOP, Norfolk; MRS. DOROTHY M. DOUMAR, Norfolk; ROBERT L. FODREY, Virginia Beach; KENNETH V. GEROE, Williamsburg; SHANNON T. MASON, JR., Newport News; MRS. WILLIAM W. OLD, Chesapeake; M. LEE PAYNE, Norfolk; MICHAEL C. SAVVIDES, Virginia Beach; JOHN R. SEARS, JR., Norfolk, HERMAN E. VALENTINE, Virginia Beach; ROBERT W. WENTZ, JR., Portsmouth; LOUIS B. FINE, Norfolk; MRS. SONYA M. BELL, Alexandria; MRS. WILLIAM H. NEAL, JR., Richmond; ANDREW J. DONNELLY, Dumfries; J. M. H. IRBY, Blackstone.

RADFORD UNIVERSITY, RADFORD
Founded in 1910
DR. DONALD N. DEDMON, President
Board of Visitors: JOHN PERRY ALDERMAN, Hillside; TEDDY BAILEY, Clintwood; MISS CHARLENE A. CURTIS, Roanoke; GEORGE M. DAVIS, JR., Boykins; DR. RUSSELL L. DAVIS, JR., Radford; MRS. NANCY R. FITZGERALD, Oakton; GODFREY W. STANCILL, Suffolk; MRS. LUCILLE S. PORTER, Galax; MRS. SUSAN PETERS HALL, Richmond; MRS. BONNIE PERRY, Christiansburg; ROBERT J. MURRIN, Springfield.

UNIVERSITY OF VIRGINIA
CHARLOTTESVILLE
AND AFFILIATED SCHOOL
Established 1819
DR. FRANK L. HEREFORD, JR., President
Board of Visitors: CARL W. SMITH, Charlottesville; DAVID N. MONTAGUE, Hampton; WILLIAM M. DUDLEY, Lynchburg; C. CLARKE CUNNINGHAM, JR., Radford; DR. DuPONT GUERRY,

CALL
THE Custom MAILER
Custom Mailers & Consultants, Inc.
"CREATIVE PRINTING AND MAILING"
Westwood & Tomlynn
Richmond, Va. 23230
PHONE 353-4453

SAFETY and ASPHALT PAVING IS OUR BUSINESS
THINK SAFETY
ON YOUR JOB
IN YOUR HOME
ON THE ROAD
AIR & WATER
let's make them perfectly clear!
Protect Our Environment
It's Everyone's Business
"WE PAVE THE WAY"
THOMPSON-ARTHUR PAVING CO.
division of apac carolina, inc.
Greensboro, N.C.
An Equal Opportunity Employer
Asheboro, N.C. Burlington, N.C. High Point, N.C.
Reidsville, N.C. Eden, N.C.

III, Richmond; ROBERT V. HATCHER, Greenwich, CT; MRS. A. LINWOOD HOLTON, McLean; WILLIAM ELLIS LEGGETT, Charlottesville; HOWARD W. McCALL, JR., New York, NY; GEORGE C. PALMER, III, Charlottesville; DR. FRANK S. ROYAL, Richmond; D. FRENCH SLAUGHTER, JR., Culpeper; GLENN B. UPDIKE, JR., M.D., Danville; E. MASSIE VALENTINE, Richmond; STEPHEN C. MAHAN, Fairfax; FRED G. POLLARD, Richmond; FERMAN W. PERRY, Winchester.

Clinch Valley College, Wise
Founded in 1954
JOSEPH C. SMIDDY, Chancellor

VIRGINIA COMMONWEALTH UNIVERSITY, RICHMOND
Founded in 1838
DR. EDMUND F. ACKELL, President
Board of Visitors: DANIEL T. BALFOUR, Richmond; MRS. FITZGERALD BEMISS, Richmond; CURTIS L. COLEMAN, M.D., Richmond; DOUGLAS H. LUDEMAN, Richmond; THOMAS E. BUTT, D.D.S., Wytheville; MRS. REBECCA B. FEWELL, Harrisonburg; DR. SIGSBY W. GAYLE, Richmond; ROBERT J. GREY, Richmond; CHARLES K. JOHNSON, D.D.S., Richmond; HAROLD I. NEMUTH, M.D., Richmond; MRS. ANNE POWELL SATTERFIELD, Richmond; BENJAMIN W. COTTEN, McLean; F. WILSON CRAIGIE, JR., Richmond; MRS. RHODA THALHIMER, Richmond; JACK H. WYATT, Richmond.

I. J. LONG

TANK MILK & GENERAL TRANSPORTATION

FERTILIZER
GROUND LIMESTONE
SEED — FEED
Phone 439-3551
Bealton, Va. 22712

Academic Campus
DR. WAYNE C. HALL, Vice President for Academic Affairs

Medical College of Virginia Campus
DR. LAUREN A. WOODS, Acting Vice President for Health Sciences.

VIRGINIA MILITARY INSTITUTE LEXINGTON
Founded in 1839
LIEUTENANT GENERAL RICHARD L. IRBY
Superintendent
Board of Visitors: E. DeLONG BOWMAN, The Plains; ABNEY S. BOXLEY, JR., Roanoke; JOHN R. PHILPOTT, Lexington, NC; GORDON L. CRENSHAW, Richmond; BRUCE B. CAMERON, Wilmington, NC; BRUCE C. GOTTWALD, Richmond; HARRY GRAVELY LEE, Richmond; FRANK A. LIDDELL, JR., Houston, TX; JAMES C. WHEAT, JR., Richmond; JOHN O. MARSH, JR., Strasburg; O. HUNTER McCLUNG, JR., M.D., Lexington; GEORGE G. PHILLIPS, JR., Norfolk; W. THOMAS RICE, Richmond; VINCENT J. THOMAS, Norfolk; GEORGE P. RAMSEY, JR., Lynchburg; EUGENE WILLIAMS, Centreville.
Ex Officio: MAJOR GENERAL WILLIAM J. McCADDIN, The Adjutant General.

VIRGINIA POLYTECHNIC INSTITUTE AND STATE UNIVERSITY BLACKSBURG
Established in 1872
DR. WILLIAM E. LAVERY, President
Board of Visitors: PARKE C. BRINKLEY, South Hill; WILLIAM G. FOSTER, JR., Virginia Beach; MRS. MARY C. FRAY, Culpeper; ALEXANDER F. GIACCO, Wilmington, DE; CHARLES O. GORDON, Johnson City, TN; MRS. E. H. LESTER, Grundy; LINDA J. PEDIGO, Richmond; W. THOMAS POWERS, Richmond; CHARLES W. RECTOR, Nokesville; ROBERT E. RUSSELL, Midlothian; LEE CAMPBELL TAIT, Richmond; DR. JAMES F. TUCKER, Richmond; WILLIAM C. WAMPLER, Bristol.
Ex Officio: President, Board of Agriculture and Commerce; Superintendent of Public Instruction.

State Certified Seed Commission
ROBERT E. WETSEL, Harrisonburg; JARVIS L. HOWELL, Suffolk.
Ex Officio: Commissioner of Agriculture and Consumer Services; and Dean, Extention Division, Head of Agronomy Department, and Dean, Research Division, VPI & SU.

VIRGINIA STATE UNIVERSITY PETERSBURG
Founded in 1882
DR. THOMAS M LAW, JR., President
Board of Visitors: H. PAUL STUBER, Richmond; MS. DIANE L. DAVIS, Portsmouth; REV. FREDERICK D. GOODWIN, III, Richmond; ELSIE GOODWYN HOLLAND, Ph.D., Richmond; MRS. C. COLEMAN McGEHEE, Richmond; MRS. JOAN C. GIRONE, Richmond; PRESTON M. ROYSTER, D.P.A., Gaithersburg, MD; ROBERT A. WILLIAMS, Martinsville; CALVIN H. THIGPEN, M.D., Colonial Heights; LANDON W. TRIGG, Richmond; REGINALD R. YANCEY, Lexington.

THE COLLEGE OF WILLIAM AND MARY IN VIRGINIA, WILLIAMSBURG AND AFFILIATED SCHOOLS
Founded in 1693, and, with the exception of Harvard College, is the oldest in the United States.
DR. THOMAS A. GRAVES, JR., President
Board of Visitors: J. BRUCE BREDIN, Wilmington, DE; EDWARD E. BRICKELL, JR., Ed.D., Virginia Beach; MRS. PAMELA PAULY CHINNIS, Alexandria; THOMAS C. CLARKE, Norfolk; C. RANDOLPH DAVIS, Suffolk; MILTON L. DREWER, JR., Arlington; ROBERT J. FAULCONER, M.D., Norfolk; ROBERT S. HORNSBY, Williamsburg; HERBERT V. KELLY, Newport News; HORACE EDWARD MANN, Richmond; AUBREY L. MASON, Lynchburg; MISS ANNE DOBIE PEEBLES, Carson; A. ADDISON ROBERTS, Philadelphia, PA; MRS. CHARLES RAY STORM, Hampton; HENRY T. TUCKER, JR., Chicago, IL; RAYMOND T. WALLER, Richmond; LINWOOD HOLTON, McLean.

Richard Bland College, Petersburg
Founded in 1961
DR. CLARENCE MAZE, President

The Virginia Associated Research Campus A Graduate Campus of the College of William and Mary, Newport News
DR. HANS C. VON BAEYER, Director

VIRGINIA INSTITUTE OF MARINE SCIENCE GLOUCESTER POINT AND WACHAPREAGUE
Founded in 1940
DR. WILLIAM J. HARGIS, JR., Director
Board of Administration: JOHN M. DeMARIA, JR., Newport News; FELTON S. GRAHAM, Gloucester; REVEREND T. WRIGHT MORRIS, Reedsville; DR. GEORGE R. HEALY, Williamsburg.
Ex Officio: Commissioner of Marine Resources.

Advisory Committee on Virginia Institute of Marine Science
(To serve at the Pleasure of the Governor)
HARVEY L. BOWER, Willis Wharf; MORRIS H. FINE, Virginia Beach; JOHN M. DeMARIA, JR., Newport News; CARL P. CROASDALE, Whitestone; FELTON S. GRAHAM, Gloucester; REVEREND T. WRIGHT MORRIS, Reedville; FREDERICK S. GORE, Williamsburg; WILLIAM P. ST. LAWRENCE, Virginia Beach

Gas, Water and Sewer Line Specialists

McLane Construction Co. CHARTER MEMBER RAMCA

J. A. COLLINS, JR.
PRESIDENT
358-4238
2036 BOTETOURT STREET
RICHMOND, VIRGINIA 23220

Roanoke Concrete Products Co., Inc.

CONCRETE PIPE, ALL STANDARD SPECIFICATIONS;
CONCRETE PIPE, LONG LENGTH WITH RUBBER JOINTS;
RIGHT OF WAY MONUMENTS

P.O. Box 12905 ROANOKE, VA. Phone 703-342-6725

J. Roland Daskiell & Sons SINCE 1906

— INCORPORATED —

GENERAL CONTRACTORS
VA. ST. REG. #5451

ROUTE NO. 13 NORTH • TELEPHONE: (301) 742-6151

SALISBURY • MARYLAND 21801

VIRGINIA COMMUNITY COLLEGE SYSTEM

State Board for Community Colleges

CARL E. BAIN, Richmond; THOMAS T. BYRD, Winchester; THOMAS R. GLASS, Lynchburg; DANIEL L. JENKINS, Richmond; RICHARD H. JONES, Arlington; MRS. WALDO G. MILES, Bristol; MELVIN D. LAW, Richmond; ROBERT A. VINYARD, Abingdon; SUMPTER PRIDDY, JR., Ashland; NORMAN C. SCOTT, Clifton Forge; EARLE C. WILLIAMS, Reston; RICHARD ALLEN STARLING, Glen Allen; E. KENDALL STOCK, Leesburg; WILLIAM J. VAUGHAN, Virginia Beach; FRANCIS THORNTON WEST, Martinsville.

Chancellor's Staff

DR. JAMES H. HINSON, JR., Chancellor; PAUL J. FORCH, Assistant Attorney General; ROBERT D. STEVENSON, Director of Audit; MISS WENDY CHURCH, Information Director; DON W. GALBREAITH, Deputy to the Chancellor; DR. PERRY ADAMS, Vice Chancellor, Academic Affairs & Planning; LARRY KOONTS, Director, Data Services; DR. SAM CREIGHTON, Director, Instructional Programs & Student Services; DR. ELMO ROESLER, Director, Planning & Evaluation; DONALD F. REILLY, Director, Industrial Training; BILLY J. KITTRELL, Vice Chancellor, Administrative & Fiscal Affairs; J. JOSEPH HESTER, Director Budget; DANIEL N. SHOCKEY, Director Facilities & Engineering; ERNEST S. CROOKER, Director Personnel.

COMMUNITY COLLEGES

Blue Ridge Community College
Weyers Cave
Opened in 1967
DR. JAMES A. ARMSTRONG, President

Central Virginia Community College
Lynchburg
Opened in 1967
DR. DONALD E. PUYEAR, President

Dabney S. Lancaster Community College
Clifton Forge
Opened in 1967
DR. JOHN F. BACKELS, President

Danville Community College
Danville
Opened in 1967
DR. WALTER S. DeLANY, President

Eastern Shore Community College
Melfa
Opened in 1971
DR. JOHN C. FIEGE, President

Germanna Community College
Locust Grove
Opened in 1970
DR. WILLIAM P. BRILEY, President

J. Sargeant Reynolds Community College
Richmond
DR. S. A. BURNETTE, President

Downtown Campus, Richmond
Opened in 1972

Parham Road Campus, Henrico County
Opened in 1974

Western Campus, Goochland
Opened in 1978

John Tyler Community College
Chester
Opened in 1967
DR. FREDDIE W. NICHOLAS, SR., President

Lord Fairfax Community College
Middletown
Opened in 1970
DR. WILLIAM H. McCOY, President

Mountain Empire Community College
Big Stone Gap
Opened in 1972
DR. VICTOR B. FICKER, President

New River Community College
Dublin
Opened in 1969
DR. H. RANDALL EDWARDS, President

Northern Virginia Community College
DR. RICHARD J. ERNST, President

Alexandria Campus
Opened in 1966

Annandale Campus
Opened in 1967

Loudoun Campus
Opened in 1972

Manassas Campus
Opened in 1972

Woodbridge Campus
Opened in 1972

Patrick Henry Community College
Martinsville
Opened in 1971
DR. MAX F. WINGETT, President

Paul D. Camp Community College
Franklin
Opened in 1971
DR. JOHNNIE EARL MERRITT, President

Piedmont Virginia Community College
Charlottesville
Opened in 1972
DR. GEORGE B. VAUGHAN, President

Rappahannock Community College
DR. JOHN H. UPTON, President

South Campus, Glenns
Opened in 1971

North Campus, Warsaw
Opened in 1972

Southside Virginia Community College
DR. J. BRYAN BROOKS, President

Christanna Campus, Alberta
Opened in 1970

John H. Daniel Campus, Keysville
Opened in 1971

Southwest Virginia Community College
Richlands
Opened in 1968
DR. CHARLES R. KING, President

Thomas Nelson Community College
Hampton
Opened in 1968
DR. THOMAS S. KUBALA, President

Tidewater Community College
DR. GEORGE B. PASS, President

Chesapeake Campus
Opened in 1973

Frederick Campus, Portsmouth
Opened in 1968

Virginia Beach Campus
Opened in 1971

Virginia Highlands Community College
Abingdon
Opened in 1969
DR. EMMA W. SCHULKEN, President

Virginia Western Community College
Roanoke
Opened in 1966
DR. R. NEIL REYNOLDS, Interim President

Wytheville Community College
Wytheville
Opened in 1967
DR. WILLIAM F. SNYDER, President

American Mechanical, Inc.

Plumbing & Heating

Industrial—Commercial—Residential

Phone 276-4071

5138 W. Belmont Road Richmond, Va. 23234

WALTON LUMBER COMPANY

Phone 894-5444 Pendleton, Va.

Buyers of
Land and Standing Timbers

Study Commissions

HARRY FLOOD BYRD MEMORIAL COMMISSION

LESLIE CHEEK, JR., Richmond; LANGBOURNE M. WILLIAMS, Rapidan; Governor, Chairman; Lieutenant Governor; Speaker of the House of Delegates.

COMMISSION TO STUDY THE COMPENSATION OF THE GOVERNOR, LIEUTENANT GOVERNOR, ATTORNEY GENERAL AND SPEAKER OF THE HOUSE OF DELEGATES

By the Governor

G. FRANK CLEMENT, Roanoke; BERNARD J. HAGGERTY, Charlottesville; FLOYD D. GOTTWALD, JR., Richmond.

By the Senate

EDWARD E. WILLEY, Richmond; OMER L. HIRST, Annandale; EDWIN HYDE, Richmond.

By the House

RICHARD M. BAGLEY, Hampton; JOHN W. HANCOCK, JR., Roanoke; LLOYD U. NOLAND, JR., Newport News.

VIRGINIA STATE CRIME COMMISSION

By the Governor

GEORGE S. ALDHIZER, II, Harrisonburg; WILLIAM N. PAXTON, JR., Vice-Chairman, Richmond; THE REVEREND GEORGE F. RICKETTS, Richmond.

By the Senate

FREDERICK C. BOUCHER, Abingdon; J. HARRY MICHAEL, JR., Charlottesville; STANLEY C. WALKER, Chairman, Norfolk.

By the House

CLAUDE W. ANDERSON, Andersonville; RAYMOND R. GUEST, JR., Front Royal; L. RAY ASHWORTH, Wakefield; THEODORE V. MORRISON, JR., Newport News; A. L. PHILPOTT, Vice-Chairman, Bassett; ERWIN S. SOLOMON, Hot Springs.

Ex Officio: Attorney General.

Staff of the Virginia State Crime Commission

LEWIS W. HURST, Executive Director, Richmond; LAURENCE LEONARD, Assistant Director, Richmond; DEBBIE DAVIS, Research Analyst, Richmond; ELIZABETH PAYNE LOWE, Research Analyst, Richmond.

COMMISSION TO STUDY THE CONTAINMENT OF HEALTH CARE COSTS

By the Governor

THEODORE J. BURR, JR., Emporia; ROBERT M. FREEMAN, Richmond; DANIEL T. BALFOUR, Richmond.

By the Senate

ADELARD L. BRAULT, Fairfax; JOHN C. BUCHANAN, Wise; EDWARD E. WILLEY, Chairman, Richmond.

By the House

GEORGE W. GRAYSON, Williamsburg; JOHNNY S. JOANNOU, Portsmouth; JOSEPH A. JOHNSON, Vice-Chairman, Abingdon; JAMES B. MURRAY, Earlysville; KEVIN G. MILLER, Harrisonburg.

Ex Officio: Commissioner, Department of Health; Commissioner, Department of Mental Health and Mental Retardation; Commissioner, Bureau of Insurance, State Corporation Commission.

COMMITTEE TO STUDY HORSE BREEDER INCENTIVE AND RECOGNITION PROGRAMS

By the Governor

(At the Pleasure of the Governor)

BERTRAM R. FIRESTONE, Waterford; JOHN S. UPSON, Blackstone; MRS. CHARLES W. GLOVER, II, Roanoke; JOHN D. MARSH, Gainesville.

By the Senate

CHARLES L. WADDELL, Sterling.

By the House

WILLIAM F. GREEN, Lebanon; RAYMOND R. GUEST, JR., Front Royal.

Other Member

S. MASON CARBAUGH, Commissioner of Agriculture and Consumer Services.

COMMITTEE TO STUDY THE FEASIBILITY OF ESTABLISHING A VIRGINIA HORSE CENTER

By the Governor

(At the Pleasure of the Governor)

BERTRAM R. FIRESTONE, Waterford; JOHN S. UPSON, Blackstone; MRS. CHARLES W. GLOVER, II, Roanoke; JOHN D. MARSH, Gainesville.

By the Senate

HOWARD P. ANDERSON, Halifax; ELMO G. CROSS, JR., Hanover.

By the House

WILLIAM F. GREEN, Lebanon; RAYMOND R. GUEST, JR., Front Royal; KEVIN G. MILLER, Harrisonburg.

Other Member

S. MASON CARBAUGH, Commissioner of Agriculture and Consumer Services.

VIRGINIA HOUSING STUDY COMMISSION

By the Governor

TIFFANY H. ARMSTRONG, Richmond; ROY H. ELROD, Triangle; BEVERLY R. MIDDLETON, Virginia Beach.

By the Senate

PETER K. BABALAS, Norfolk; LAWRENCE D. WILDER, Richmond; CLIVE L. DuVAL, 2nd, McLean.

By the House

ALAN A. DIAMONSTEIN, Chairman, Newport News; LEWIS W. PARKER, JR., South Hill; CLINTON MILLER, Woodstock; FORD C. QUILLEN, Gate City; ROBERT E. WASHINGTON, Norfolk.

VIRGINIA PORTS AND PORT AUTHORITY STUDY COMMISSION

By the Governor

EDWARD R. ENGLISH, SR., Altavista; W. WRIGHT HARRISON, Norfolk; ROBERT H. SPILMAN, Bassett.

By the Senate

HUNTER B. ANDREWS, Hampton; PETER K. BABALAS, Norfolk, Chairman; DUDLEY J. EMICK, JR., Fincastle; WILLARD J. MOODY, Portsmouth; EDWARD E. WILLEY, Richmond.

By the House

ALAN A. DIAMONSTEIN, Newport News; EVELYN M. HAILEY, Norfolk; GEORGE H. HEILIG, JR., Norfolk; L. CLEAVES MANNING, Portsmouth; DONALD A. McGLOTHLIN, SR., Grundy; A. L. PHILPOTT, Bassett, Vice Chairman; L. RAY ASHWORTH, Wakefield.

Advisory Committee

EDWIN J. ADAMS, Norfolk; MILES E. BILLUPS, SR., Norfolk; ARCHIBALD A. CAMPBELL, Wytheville; GENE DIXON, JR., Dillwyn; WILLIAM B. HOPKINS, Roanoke; C. HARDAWAY MARKS, Hopewell; WILLIAM T. PARKER, Chesapeake; J. WARREN WHITE, JR., Norfolk.

PUBLIC SCHOOL FINANCE STUDY COMMISSION

By the Governor

PRESTON C. CARUTHERS, Arlington; MRS. VIRGINIA H. RITCHIE, Richmond.

By the Senate

HUNTER B. ANDREWS, Hampton, Chairman; ADELARD L. BRAULT, Fairfax; EDWARD E. WILLEY, Richmond.

By the House

ALAN A. DIAMONSTEIN, Newport News; V. EARL DICKINSON, Spotsylvania; CALVIN W. FOWLER, Danville; ROBISON B. JAMES, Richmond; WILLARD L. LEMMON, Marion, Vice Chairman; S. WALLACE STIEFFEN, Hampton.

THE SOLID WASTE COMMISSION

By the Governor

CALLIS H. ATKINS, Ruckersville, Vice Chairman; WILLIAM M. BECK, JR., Norfolk; ROWLAND E. DORER, Norfolk; JOSEPH M. GUIFFRE', Alexandria; ERNEST C. EDWARDS, JR., Chase City; JONATHAN M. MURDOCH-KITT, Richmond; EDWARD T. DiBERTO, Virginia Beach; WILLIAM T. REED, III, Manakin-Sabot; DR. ROBERT F. TESTIN, Richmond, Chairman.

By the Senate

STANLEY C. WALKER, Norfolk; JOSEPH V. GARTLAN, JR., Fairfax County.

By the House

GEORGE W. GRAYSON, Williamsburg; JOAN S. JONES, Lynchburg; R. BEASLEY JONES, Dinwiddie; JOHN H. RUST, JR., Fairfax.

ABLE
EQUIPMENT CO., INC.
NEW LOCATION
21900 N. WASHINGTON HIGHWAY
GLEN ALLEN, VA. 23060
NEW PHONE — 804-798-1358
VISIT OUR NEW LOCATION AND SHOWROOM
RENTALS
SALES

TELECOMMUNICATIONS STUDY COMMISSION

By the Governor

THOMAS C. BOUSHALL, Richmond, Vice Chairman; MRS. PATSY D. CARPENTER, Newport News; WILLIAM L. ZIMMER, III, Richmond.

By the Senate

DUDLEY J. EMICK, JR., Fincastle; NATHAN H. MILLER, Bridgewater; L. DOUGLAS WILDER, Richmond, Chairman.

By the House

CALVIN W. FOWLER, Danville; THOMAS W. MOSS, JR., Norfolk; S. WALLACE STIEFFEN, Hampton; MARY SUE TERRY, Stuart; WILLIAM T. WILSON, Covington.

COMMISSION ON VETERANS' AFFAIRS

By the Governor

ROBERT B. LAURENTS, Springfield, Chairman; CAPTAIN JOSEPH W. CRAWFORD, JR., Virginia Beach; LEWIS P. JORDAN, Petersburg; C. EDWARD KNIGHT, III, Hampton; CHARLES A. WILSON, Martinsville.

By the Senate

WILLIAM E. FEARS, Accomac; CHARLES L. WADDELL, Sterling.

By the House

WARREN E. BARRY, Springfield; DONALD A. McGLOTHLIN, SR., Grundy; CLAUDE V. SWANSON, Gretna.

STATE WATER STUDY COMMISSION

By the Governor

LOUIS L. GUY, JR., P.E., Annandale; ROBERT R. PETERS, Norfolk; J. LEWIS RAWLS, JR., Suffolk, Vice Chairman; GEORGE W. WILLIAMS, Charlottesville.

By the Senate

CHARLES J. COLGAN, Manassas; WILEY F. MITCHELL, JR., Alexandria; WILLIAM T. PARKER, Chesapeake.

By the House

GERALD L. BALILES, Richmond; J. PAUL COUNCILL, JR., Franklin; JAMES H. DILLARD, II, Fairfax, Chairman; GLENN B. McCLANAN, Virginia Beach; LEWIS W. PARKER, South Hill.

Ex Officio: GEORGE M. CORNELL, Suffolk.

COMMISSION TO STUDY METHODS OF FINANCING VEHICULAR CONNECTIONS BETWEEN THE CITIES OF PORTSMOUTH AND NORFOLK, VIRGINIA

By the Governor

L. SHIELDS PARSONS, JR., Norfolk; EDWIN R. MacKETHAN, Vice Chairman, Norfolk.

By the Senate

WILLARD J. MOODY, Chairman, Portsmouth; PETER K. BABALAS, Norfolk.

By the House

FREDERICK H. CREEKMORE, Chesapeake; JOHNNY S. JOANNOU, Portsmouth.

Other Members

JOHN B. DARLING, Hampton, Administrator of Planning; J. BREWER MOORE, Portsmouth, Director of Planning; MILTON A. PERRY, Chesapeake, Director of Planning; PHILLIP S. STEDFAST, Norfolk, Director of Planning; HENRY M. COCHRAN, Hampton, Executive Director, Peninsula Planning District Commission; ARTHUR L. COLLINS, Norfolk, Executive Director Southeastern Virginia Planning District Commission; HORACE L. COPELAND, Hampton, Assistant City Manager for Community Development; HAROLD C. KING, Richmond, Commissioner, Department of Highways and Transportation.

DEPOSIT ALL LITTER

Wards Volkswagen, Incorporated

Phone 276-1150

7528 Midlothian Pike
Richmond, Va.

WILSON'S BUILDING SERVICE INC.

St. Reg. #A-5298

General Contractors

Dealers for American Buildings Company

Phone 703/662-7291

2264 Paper Mill Road, Winchester, Va.

ASPHALT CONCRETE PAVEMENTS

for a life time of use

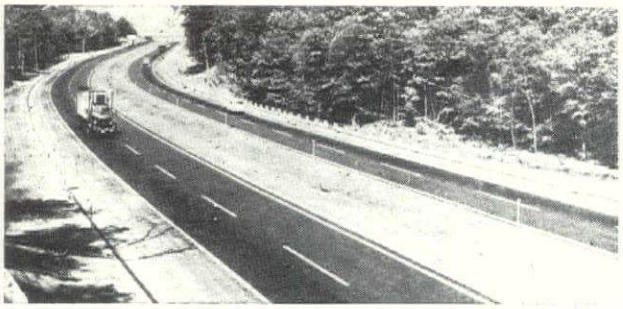

Super-Highways

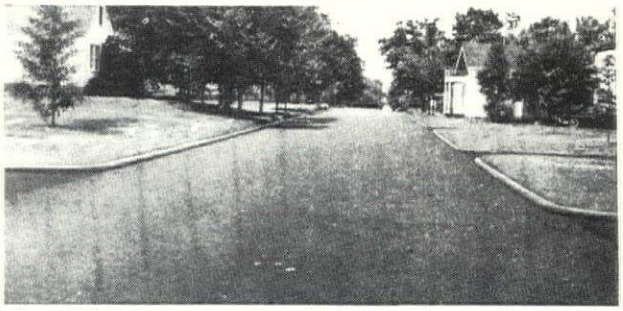

Residential Streets

See that your SUPER-HIGHWAYS are PAVED with modern HOT PLANT-MIXED ASPHALT CONCRETE. TAX DOLLARS saved can be used to PAVE your RESIDENTIAL STREET with this modern—Smooth—Safe—Durable—Economical—material.

For additional information and engineering assistance call:

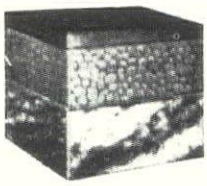

Choose this Modern Engineered Asphalt BASE AND SURFACE scientifically constructed on a well compacted subgrade.

VIRGINIA ASPHALT ASSOCIATION INCORPORATED · 1952 ·

VIRGINIA ASPHALT ASSOCIATION, INC.

1500 Forest Avenue
Randolph Building-Suite 212-Box K236
Richmond, Virginia 23288
Phone 288-3169

Designated Boards and Commissions

The following section includes gubernatorial appointments to those boards, commissions, councils, etc. created through federal legislation, executive order of the Governor or otherwise, whose members are not subject to confirmation by the General Assembly.

VIRGINIA AGRICULTURE CREDIT COMMITTEE

(To serve at the Pleasure of the Governor)

J. ROBERT MONK, JR., Abingdon; DOUGLAS L. FLORY, Harrisonburg; STANLEY O. FORBES, Lynchburg; ROIE M. GODSEY, Charlottesville; JOSEPH H. BARLOW, Suffolk; RICHARD A. GOODLING, Afton; ALFRED L. SNAPP, SR., Winchester; JAMES E. WARREN, South Hill; NORWOOD NUCKOLS, Richmond; L. T. KINCAID, Richmond; JAMES A. NOLEN, Appomattox; WILLIAM A. SPILLMAN, JR., Brandy Station; ROY A. MEEK, Dublin; H. EARL LONGEST, Richmond; H. BARNES COPENHAVER, Roanoke; A. TAYLOR WELLER, Staunton.

Executive Secretary: JAMES R. KEE, Richmond.

Ex Officio: J. PAUL WILLIAMS, Executive Director, Virginia Agribusiness Council; S. MASON CARBAUGH, Commissioner, Department of Agriculture and Consumer Services; ALEX HAMILTON, Public Affairs Director, Virginia Farm Bureau Federation; JAMES R. NICHOLS, Ph.D., Dean of Agriculture and Life Sciences, Virginia Polytechnic Institute and State University; W. R. Van DRESSER, DVM, Dean, Extension Division, Virginia Polytechnic Institute and State University; SADA L. CLARKE, Economist, Federal Reserve Bank of Richmond; A. LEE MITCHELL, JR., Chief, Farmer Programs, Farmers Home Administration; GENE R. SULLIVAN, Chief, Financing Division, Small Business Administration.

BIRACIAL CITIZENS ADVISORY/MONITORING COMMITTEE

COLSTON A. LEWIS, Richmond; J. HUGO MADISON, Virginia Beach; JAMES F. TUCKER, Ph.D., Richmond; Y. B. WILLIAMS, Hampton; LAWRENCE H. HAMLAR, Roanoke; CLARENCE P. PENN, Dendron; B. OSWALD ROBINSON, Manassas; BYRON N. PURYEAR, Hampton; CHARLES E. WALKER, Richmond; EARL H. McCLENNEY, Ph.D., Lawrenceville; MRS. VERDELLE V. BRADLEY, Richmond; MRS. CECILIA T. TUCKER, Virginia Beach; MISS RUTH G. JONES, Lynchburg; MRS. SHARON B. LOWE, Virginia Beach; MRS. JANET J. BALLARD, Richmond; PAUL C. STAMM, JR., Lively; LUTHER JOE THOMPSON, Ph.D., Richmond; PERRY F. KENDIG, Ph.D., Roanoke; JACOB M. VIENER, Richmond; MRS. CAROLYN JEAN EHLMAN, Annandale; MRS. JUNE R. FUNKHOUSER, Gordonsville; MRS. PATRICIA C. WENTZ, Danville; MRS. MARILYN DELL, Martinsville; BEVERLY C. JOHN READ, Lexington; MRS. BETTY B. BURKHOLDER, Winchester; W. WARREN COLEMAN, Waynesboro; MRS. ALICE D. FREEMAN, Marion; L. SHIELDS PARSONS, Norfolk; BARNES GILLESPIE, M.D., Newport News; MRS. CHARLES E. FANCHER, Lynchburg.

COASTAL PLAINS REGIONAL ADVISORY COMMITTEE

(To hold office at the Pleasure of the Governor)

S. MASON CARBAUGH, Richmond; WALLACE F. CUSTARD, Charlottesville; E. L. FELTON, Suffolk; GEORGE HAGERMAN, Virginia Beach; J. B. JACKSON, Richmond; JAMES R. KNIGHT, D.D.S., Warsaw; J. FRANK ALSPAUGH, Richmond; LUCIUS J. KELLAM, JR., Belle Haven; M. ROLAND WALKER, Kenbridge; JAMES E. DOUGLAS, JR., Newport News; WILLIAM J. HARGIS, JR., Ph.D., Gloucester Point; H. B. REW, JR., Onley.

ADVISORY BOARD OF ECONOMISTS

(To hold office at the Pleasure of the Governor)

VITTORIO BONOMO, Ph.D., Blacksburg; PHILIP DAVIDSON, Ph.D., Richmond; JOHN L. KNAPP, Ph.D., Charlottesville; MAX MOSZER, Ph.D., Richmond; MARTIN C. SCHNITZER, Ph.D., Blacksburg; T. MICHAEL SMITH, Richmond; AUBREY N. SNELLINGS, Ph.D., Richmond; MARVIN M. STANLEY, Ph.D., Williamsburg; JULIAN H. TAYLOR, Ph.D., Richmond; LELAND TRAYWICK, Ph.D., Williamsburg.

GOVERNOR'S CONSUMER EDUCATION COMMITTEE

(To hold office at the Pleasure of the Governor)

J. ROBERT ANDERSON, Richmond; T. DAVID LUTHER, Danville; MRS. SALLY S. BUCK, Richmond; SIMEON A. BURNETTE, Richmond; MRS. MADGE M. BUSH, Chester; ROY L. FARMER, Richmond; MS. CAROLYN S. FEITIG, Richmond; E. THOMAS GARMAN, Blacksburg; MISS MARTHA MOSELY HALL, South Hill; MS. SALLY HATFIELD, Springfield; BERNARD L. HENDERSON, JR., Richmond; LAWRENCE N. KAGGWA, Norfolk; GORDON LEWIS LaGARDE, Roanoke; EDWIN O. MEYER, Richmond; MS. JOAN W. MURPHY, Richmond; USMAN A. QURESHI, Ph.D., Norfolk; MS. LINDA J. REDMAN, Richmond; MRS. LAWRENCE C. SHAW, Colonial Heights; CALLIE P. SHINGLETON, Ed.D., Richmond; JUANITA F. STRAWN, Ph.D., Hampton; MRS. JEAN B. TRAWEEK, Richmond; MISS HAZEL D. WILHOITE, Richmond; MRS. DOROTHY BIDDLE SAMUELS, Lynchburg; MRS. HUGH H. INGRAM, JR., Richmond; MRS. DOROTHY J. BURKHARDT, Hurt; RICHARD E. STRAUSS, Richmond; MRS. J. ROBERT CARLTON, Richmond; CAPTAIN MARTIN D. GREENWELL, Norfolk; MISS GAYNELLE HOGAN, Blacksburg; MRS. PAT H. BAUGHMAN, Richmond; GEORGE W. JENNINGS, Ph.D., Richmond; SAMUEL P. JOHNSON, JR., Petersburg; TED E. LYMAN, Richmond; BOB McRANEY, JR., Richmond; MISS DONNA POTTER, Glen Allen; MRS. MARTHA U. PRITCHARD, Richmond.

GOVERNOR'S MANPOWER PLANNING COUNCIL

(To serve at the Pleasure of the Governor)

COLONEL PHILIP D. GRIMM (U.S.A.-Ret.), Richmond; THURMAN M. MUTTER, Pearisburg; GERALD SCHOENEWALD, Pound; LARRY E. JOHNSTON, Richlands; S. J. JOHNSTON, Galax; MRS. MARY ELYN LAUTH, Pulaski; JUNIUS A. HASKINS, JR., Lynchburg; CLAUDE H. LYNN, Buena Vista; JOHN S. HUDDLESTON, Ed.D., Luray; J. ROBERT MILLER, Culpeper; RONALD C. GORDON, Ph.D., Crozet; KIRBY WRIGHT, Chatham; G. MORRIS WELLS, JR., South Hill; RONALD V. DUNN, Burkeville; FRANK BEDDOW, Fredericksburg; REVEREND JOHN E. HOUGHTON, Kilmarnock; J. FRANK ALSPAUGH, Richmond; ALTAMONT DICKERSON, Richmond; FLORENCE S. FARLEY, Ph.D., Petersburg; FRED E. FERGUSON, Charlottesville; GEORGE E. FRANKLIN, Roanoke; MELVIN H. GARNER, Richmond; ROBERT M. HENDRICK, JR., Petersburg; WILLIAM L. LUCKHARD, Richmond; WILLIAM M. MOORE, Richmond; JOHN F. NEWHARD, SR., Wytheville; DONALD F. REILLY, Richmond; ROBERT E. SCHODT, Crewe; WILLIAM M. SMITH, II, Cumberland; WILLIAM R. VAN DRESSER, Blacksburg; T. L. WRIGHT, Richmond; JOSEPH R. YOUNG, Roanoke; ROBERT FOHL, Richmond; DAVID A. FISHER, Virginia Beach; MS. MARTHA STEBBINS, Saluda; ROLAND E. WEAVER, Emporia; C. M. WILLIAMS, JR., Accomac; B. Z. CLARKE, Sutherland; ARTHUR L. LANE, JR., D.P.A., Richmond; MISS VALERIE S. EMERSON, Montpelier.

GOVERNOR'S MANPOWER SERVICES COUNCIL

Local Prime Sponsors: PAUL CLANCEY, JR., Hampton; MARCELLUS C. HEATH, III, Norfolk; RALPH E. LEACH, Richmond; MS. SHARON WADDELL, Roanoke; RUSSELL OWENS, Alexandria; GERALD GORDON, Arlington; MICHAEL GILBERT, Fairfax; JOHN R. KIRBY, Manassas; WALTER E. COLEMAN, Richmond.

Balance-of-State Prime Sponsor: DR. THOMAS L. McKEON, Richmond.

Cabinet Officer with Linkages to Vendors of Manpower: MAURICE B. ROWE, Chairman, Richmond.

Virginia Employment Commission Representative: ARTHUR L. LANE, JR., Richmond.

Vocational Education Representative: DR. MELVIN H. GARNER, Richmond.

Business Representatives: WILLIAM H. EMORY, JR., Richmond; KEITH N. LINDGREN, Virginia Beach.

Labor Representative: VINCENT MORETTI, Norfolk.

Virginia Municipal League: DR. CARL E. STARK, Wytheville.

Minorities: ROBERT HENDRICK, Petersburg; LUTRELLE RAINEY, Petersburg.

Senior Citizens and Older Workers: GEORGE L. ZEUNGES, Richmond.

Client Manpower Program: EZEKIEL C. LOGAN, Coeburn.

Virginia Association of Community Action Agencies: CURTIS J. JOHNSON, Newport News.

Women's Representation in Manpower Operations: MRS. MARTHA OWENS, Richmond.

Agriculture: J. PAUL WILLIAMS, Richmond.

Other State Agencies with Interest in Manpower: DR. SAMUEL L. CREIGHTON, Richmond; ROBERT S. BAUMGARDNER, Richmond; ROBERT PHELPS, Richmond; WILLIAM L. LUKHARD, Richmond; ALTAMONT DICKERSON, JR., Richmond.

State Advisory Council on Vocational Education: BG (Ret.) MELVIN A. GOERS, Hampton.

SALES
INSTALLATION
SERVICE
Baker & Co.
Mechanical Contractors
St. Reg. #3695
and
Baker Sheet Metal Corp.
(804) 853-4325
Stainless Steel Specialists
NORFOLK, VIRGINIA 23509

GOVERNOR'S TASK FORCE ON SHIPBUILDING

Representing State Government: GOVERNOR JOHN N. DALTON, Chairman, Radford; MAURICE ROWE, Director, Richmond; J. FRANK ALSPAUGH, Richmond; HERBERT H. BATEMAN, Newport News; J. ROBERT BRAY, Portsmouth; STANFORD E. PARRIS, Fairfax Station; CHARLES S. ROBB, McLean; CHARLES WALKER, Richmond.

Representing Federal Government: PAUL S. TRIBLE, Newport News; FRANK A. MANSON, Falls Church.

Representing Labor: ROBERT M. BRYANT, Newport News.

Representing Industry: E. DAVID FOREMAN, Washington, DC; RICHARD S. GILLIS, JR., Richmond; EDWIN M. HOOD, Washington, DC.

Representing the Consumer/User: JOHN B. BOATWRIGHT, JR., Richmond; B. V. COOPER, Big Stone Gap; BEN T. HEAD, Newport News; R. R. SMITH, Staunton.

Southern Governor's Conference Representative: WILLIAM D. OSBORNE, Atlanta, GA.

STATE HISTORICAL RECORDS ADVISORY BOARD

LOUIS H. MANARIN, Ph.D., Richmond; LUTHER E. MILLER, Rileyville; MRS. MARGARET H. HARMAN, Floyd; EDMUND BERKELEY, JR., Charlottesville; ROBERT M. MORTON, JR., Fries; JOHN M. JENNINGS, Richmond.

NATIONAL CAPITAL INTERSTATE AIR QUALITY COMMISSION

State Technical Representative: JOHN C. DOHERTY, Falls Church. Alternate: W. R. MEYER, Richmond.

Local Technical Representative: DANIEL G. HELMS, Arlington. Alternate: HENRY J. HUGHES, Alexandria.

Elected Official Representative: ROBERT L. CALHOUN, Alexandria. Alternate: GEORGE H. YEAGER, Leesburg.

PRIVATE INDUSTRY COUNCIL

BEN D. BYRD, SR., Onancock; McCARTHY L. DOWNS, Crewe; GERALD K. MOODY, Petersburg; DENNIS SEITER, Culpeper; HAYWARD STATUM, Salem; FREDDY S. TYLER, Alexandria; L. WILSON YORK, Danville; SCOTT G. YANCEY, Culpeper; RICHARD K. McKEEL, Altavista; JIM ROSSER, Martinsville; WILLIAM T. TRAINUM, Troy; CARROLL THAXTON, South Boston; MAX A. WHITE, Harrisonburg; K. DALLAS WADE, Lynchburg; ROBERT B. WOODWARD, Fairfax; SANDRA BRANDT, Norfolk; RONALD H. CHANDLER, Richmond; IRBY L. JONES, Burkeville; KIRBY WRIGHT, Danville; J. R. McELROY, JR., Bristol; ROSALINE T. WILSON, Richmond; REVEREND ROGER J. FORD, Madison Heights; WILLIAM M. SMITH, II, Dillwyn; EWELL R. TEMPLETON, Tazewell; GEORGE B. VAUGHAN, Ph.D., Charlottesville; GREGORY W. FELDMANN, Roanoke.

TASK FORCE ON AMERICAN INDIAN POLICY

G. WARREN COOK, Indian Affairs Representative for Virginia, Richmond.

VIRGINIA FOUNDATION FOR THE HUMANITIES AND PUBLIC POLICY

ROBERT C. VAUGHAN, Executive Director, Charlottesville.

C. L. ANDERSON, Washington, DC; ARTHUR W. ARUNDEL, Washington, DC; J. D. A. BARR, Norfolk; HELEN B. BYRD, Washington, DC; DOROTHY N. COWLING, Richmond; MARY C. FUGATE, Danville; EDWARD L. HENSON, Wise; T. GRAHAM HEREFORD, JR., Charlottesville; DANIEL C. LEWIS, West Point; SYDNEY LEWIS, Richmond; FRANK A. MacDONALD, Williamsburg; DOROTHY S. McDIARMID, Vienna; NANCY B. McGHEE, Hampton; PATRICK H. MENK, Staunton; W. TAYLOR REVELEY, Hampden-Sydney; GRESHAM RILEY, Richmond; LOTTYE W. RUSSELL, Lawrenceville; DR. EMMA W. SCHULKEN, Abingdon; EDGAR F. SHANNON, JR., Charlottesville; ELTON SMITH, JR., King & Queen Courthouse; JOHN D. WILSON, Blacksburg.

VIRGINIA TRAVEL ADVISORY COMMITTEE

(Terms concurrent with that of the Governor)

JACK C. SMITH, Roanoke; BEVIN R. ALEXANDER, Richmond; JOHN P. BOWEN, Newport News; MICHAEL FROME, Alexandria; JAMES R. GETTY, Richmond; RICHARD S. GILLIS, JR., Richmond; LUCIUS J. KELLAM, JR., Belle Haven; WILLIAM G. McGEE, Winston Salem, NC; REX C. PARTINGTON, Abingdon; J. LINWOOD RICE, Richmond; JOSIAH P. ROWE, Fredericksburg; SCOTT STERLING, Virginia Beach; JOHN J. WICKSTEAD, Richmond; JAMES A. BEAR, JR., Charlottesville; JON T. WYATT, Radford; GEORGE F. WRIGHT, Williamsburg; A. JAMES DeBELLIS, Virginia Beach; NANCY H. NAGLE, Richmond; RONALD J. TREPANIER, Doswell; BARRY W. THIGPEN, Williamsburg; ANTHONY R. TEDESCO, Petersburg; CORNELIUS T. ROGERS, Richmond; BARBARA J. HILDENBRAND, Springfield; JACK R. BLACKA, Stuarts Draft.

VIRGINIA STATE ADVISORY COUNCIL ON VOCATIONAL EDUCATION

EDWIN S. GENTRY, Norfolk; WILLIAM D. MOORE, Amelia; M. CARTER MURPHY, Petersburg; MRS. DOROTHY L. ROSEBORO, Newport News; DR. JAMES F. TUCKER, Richmond; LLOYD G. WALTON, Appomattox; MISS CYNTHIA WILSON, Kenbridge; HERBERT E. WITTERSHEIM, Virginia Beach.

ROOFING SERVICES *Frank C. Gorham*

COMPLETE ROOFING AND SHEET METAL CONSULTATION SERVICE FOR OWNERS, ARCHITECTS, CONTRACTORS

6106 ROXBURY AVENUE
SPRINGFIELD, VA. 22152
(703) 451-4165

EAGLE ROCK MILLING & MFG. CO., INC.
EAGLE ROCK, VIRGINIA
Over Fifty Years of Service to the People of Botetourt County

ANDREWS & PARRISH CO.

GENERAL CONTRACTORS

State Registration No. 3218

Commercial and Industrial Construction

306 Richardson Road
Ashland, Va. 23005

Telephone
804-798-9078

HOGSHIRE INDUSTRIES, INC.
ESTABLISHED 1898

Jobbers and Manufacturers

CANVAS, VINYL &
ALUMINUM PRODUCTS
Tarps — Covers — Tar Covers

Phone 804-622-4776
2401 Hampton Boulevard, Norfolk, Va. 23517

RN's—LPN's

MEMORIAL HOSPITAL
OF MARTINSVILLE
AND HENRY COUNTY
IS GROWING. . .
AND WE HAVE A PLACE FOR YOU

We're looking for RN's—LPN's to join our excellent Nursing Service as our progressive, JCAH accredited hospital expands from 223 to 264 beds. If you are interested in professional growth and challenge and a highly competitive salary and fringe benefit package designed to meet your needs, Memorial Hospital is the place you've been looking for. Come grow with us.

Full-time and part-time positions are immediately available in a number of specialty areas.

Located just an hour's drive from Roanoke, Virginia and Greensboro, North Carolina, Martinsville is situated in the outdoor recreational paradise of the Blue Ridge Mountains and the Piedmont.

If you are interested, call or write:

Director of Nursing Service
(703) 632-2911
Memorial Hospital of
Martinsville & Henry County
P.O. Box 4788
Commonwealth Blvd.
Martinsville, Virginia 24112

Equal Opportunity Employer

Compacts

INTERSTATE COMPACT, PROBATION AND PAROLE SUPERVISION OF VIRGINIA
(At the Pleasure of the Governor)
PLEASANT C. SHIELDS, Richmond

OHIO RIVER BASIN COMMISSION
ROBERT V. DAVIS, Richmond; JULIAN M. ALEXANDER, Richmond, Alternate.

OHIO RIVER VALLEY WATER SANITATION COMMISSION
WARREN L. BRAUN, Harrisonburg; MILLARD B. RICE, JR., Phenix; W. L. TATE, Pulaski.

INTERSTATE COMMISSION ON THE POTOMAC RIVER BASIN
JAMES J. CORBALIS, JR., Alexandria; ROBERT V. DAVIS, Richmond; JAMES S. DIETZ, Lovettsville.

POTOMAC RIVER FISHERIES COMMISSION
(To serve at the Pleasure of the Governor for a term coincident with that of the Governor).
JAMES E. DOUGLAS, JR., Nassawadox; MILTON T. HICKMAN, Painter; WILLIAM P. HUNT, Hampton.

SOUTHEASTERN INTERSTATE FOREST FIRE PROTECTION ADVISORY COMMITTEE
J. K. McCOY, III, Grundy; ELMON T. GRAY, Waverly; JERRY H. GEISLER, Hillsville; GEORGE W. DEAN, Charlottesville.
Ex Officio: State Forester.

SOUTHERN GROWTH POLICIES BOARD
GOVERNOR JOHN N. DALTON
By the Governor
JOHN B. WATKINS, IV, Alexandria; EDWARD S. DeBOLT, Arlington.
By the Senate
(VACANT)
By the House
OWEN B. PICKETT, Virginia Beach

BOARD OF CONTROL FOR SOUTHERN REGIONAL EDUCATION
FREDERICK T. GRAY, SR., Chester; DR. PRINCE B. WOODARD, Fredericksburg; J. HUGO MADISON, Virginia Beach.
Ex Officio: Governor.

SOUTHERN STATES ENERGY COMPACT
GEORGE L. JONES, Richmond

WASHINGTON METROPOLITAN AREA TRANSIT COMMISSION
Representing Virginia
PRESTON C. SHANNON, Richmond, term coincident with the term on such agency of the signatory.

ATLANTIC STATES MARINE FISHERIES COMMISSION
(To hold office at the Pleasure of the Governor)
JAMES E. DOUGLAS, JR., Newport News; THEODORE V. MORRISON, JR., Newport News; CARL P. CROASDALE, White Stone.

BREAKS INTERSTATE PARK COMMISSION
BENJAMIN HOMER BOLEN, Richmond; NORMAN R. MULLINS, Haysi; IRA CURTIS SULLIVAN, Clintwood.

EDUCATION COMMISSION OF THE STATES
GOVERNOR JOHN N. DALTON, Radford; HENRY W. TULLOCH, Waynesboro; DR. J. WADE GILLEY, Ph.D., Richmond; DAVID L. JOHNSON, Richmond.
From the Senate
ADELARD L. BRAULT, Fairfax
From the House
W. L. LEMMON, Marion

POWER EQUIPMENT COMPANY
ELECTRICAL & MECHANICAL EQUIPMENT
For
POWER, INDUSTRIAL AND SEWAGE TREATMENT PROJECTS
AIR CONDITIONING EQUIPMENT
Phone 355-2888 — 1307 W. Main St. — P. O. Box 1-G — Richmond, Va. 23201

THE BANK OF WAVERLY
Member: FDIC & FRS
WAVERLY, VIRGINIA 23890

Goodwin
Insurance & Realty Co., Inc.
"DIVIDEND PAYING INSURANCE"
Over Forty Years of Continuous Service
Phone 389-2327
15 So. College Avenue
Salem, Virginia 24153

ANNING-JOHNSON COMPANY
Membrane Roofing - Acoustical - Dry Wall
Movable Partitions & Roof Decks
Phone 703-550-9200
P. O. Box 159, Springfield, Va. 22150

J. Lawson Jones
Construction Co., Inc.
Roads & Bridges
P.O. Box 696 Phone 374-8342
CLARKSVILLE, VA. 23927
"We Are An Equal Opportunity Employer"

FIRST AND CITIZENS BANK

Resources of $11,000,000.00

Member of FDIC

MONTEREY, VIRGINIA

Home of Allegheny Mountain Trout

I-P-K EXCAVATING CO., INC.

St. Reg. #9674

Extruded Curbs — Gutters
Utilities

Commercial — Industrial — Institutional

D. L. INGRAM *and* L. L. PEARSON

Phone 804-748-4359

Route 301 **Chester, Va.**

Andrews Large & Whidden Inc.

St. Reg. #5433

INDUSTRIAL — COMMERCIAL — INSTITUTIONAL

P.O. Box 527 **Phone 392-6144**

FARMVILLE, VIRGINIA 23901

FROEHLING & ROBERTSON, INC.

MATERIALS TESTING & INSPECTION — ENGINEERS & CHEMISTS

SINCE F&R 1881

CHARTER MEMBER

MAIN OFFICE & LABORATORIES

3015 Dumbarton Rd. – P. O. Box 27524, Richmond, Va. 23261 – Tel. 804-264-2701

BRANCH OFFICES

Asheville, N. C. Fayetteville, N. C. Baltimore, Md. Norfolk, Va.
Charlotte, N. C. Raleigh, N. C. Greenville, S. C. Roanoke, Va.

Sullivan Mechanical Contractors, Inc.

Mechanical Contractors

PLUMBING—HEATING—VENTILATING—AIR CONDITIONING

Residential — Commercial — Industrial

St. Reg. #8368

P. O. Box 304 Phone 703-652-8188

SHENANDOAH, VIRGINIA

Kenbridge Construction Co.

General Contractors

RESIDENTIAL
COMMERCIAL — INDUSTRIAL

Phone 676-8221 **KENBRIDGE, VA. 23944**

ARMCO AUTHORIZED DEALER **Armco Building Systems** PHONE (703) 885-0886

J. B. WINE & SON, INC.

GENERAL CONTRACTORS

P. O. Box 2645
STAUNTON, VIRGINIA

PARKING MARKING

TRAFFIC ZONE PAINTING
DESIGN AND LAYOUT

5556 INGLESIDE DRIVE, S.W.
ROANOKE, VA. 24018

JACK SPIGLE
Home (703) 774-1339
Business (703) 774-5454

LEGISLATIVE DEPARTMENT OF THE STATE OF VIRGINIA

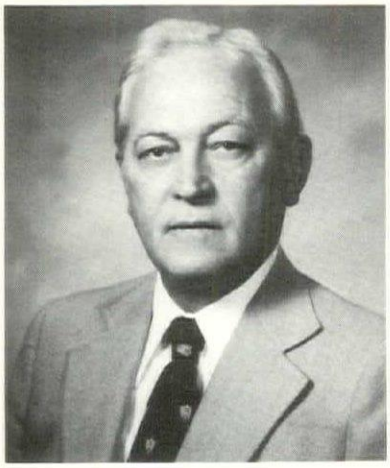

A. L. PHILPOTT
Speaker of the House of Delegates

J. T. SHROPSHIRE
Clerk of the Senate

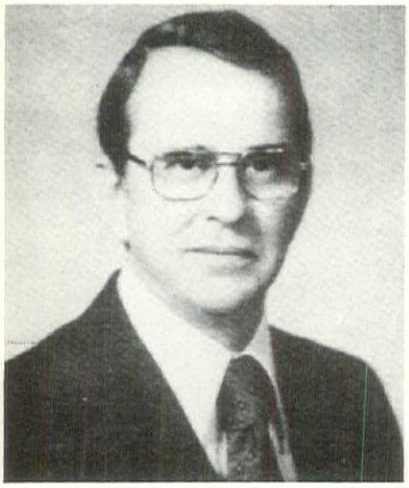

JOSEPH H. HOLLEMAN, JR.
Clerk of the House

THE SENATE OF VIRGINIA

CHARLES S. ROBB, McLean, Lieutenant Governor, President
EDWARD E. WILLEY, Richmond, President Pro Tempore
J. T. SHROPSHIRE, Martinsville, Clerk of the Senate

MEMBERS OF THE SENATE OF VIRGINIA

Elected for a term of four years

DISTRICT

1-City of Hampton. HUNTER B. ANDREWS, Hampton.
2-City of Newport News, less certain territory. HERBERT H. BATEMAN, Newport News.
3-Counties of Accomack, James City, Northampton and York, part of City of Newport News, cities of Williamsburg, and Poquoson. WILLIAM E. FEARS, Accomac.
4-Counties of Charles City, Gloucester, Goochland, Hanover, King and Queen, King William, Louisa, Mathews, Middlesex and New Kent. ELMO G. CROSS, JR., Hanover.
5-6-7-City of Norfolk and part of the city of Virginia Beach (3). PETER K. BABALAS, Norfolk; JOSEPH T. FITZPATRICK, Norfolk; STANLEY C. WALKER, Norfolk.
8-That portion of the city of Virginia Beach not included in the above District. A. JOE CANADA, JR., Virginia Beach.
9-Part of the city of Richmond. LAWRENCE DOUGLAS WILDER, Richmond.
10-Part of the city of Richmond. EDWARD E. WILLEY, Richmond.
11-Part of Chesterfield and Henrico Counties, part of Richmond City. FREDERICK T. GRAY, Chester.
12-Portion of Henrico County not included in 11th District. WILLIAM F. PARKERSON, JR., Richmond.
13-City of Portsmouth. WILLARD J. MOODY, Portsmouth.
14-Part of the city of Suffolk, the city of Chesapeake and part of the city of Virginia Beach. WILLIAM T. PARKER, Chesapeake.
15-Counties of Dinwiddie, Greensville, Isle of Wight and Southhampton; portion of the city of Suffolk not included in the 14th District; cities of Emporia, Franklin and Suffolk. RICHARD J. HOLLAND, Windsor.
16-Counties of Prince George, Surry and Sussex and the cities of Colonial Heights, Hopewell and Petersburg. ELMON T. GRAY, Waverly.
17-Counties of Amelia, Brunswick, Cumberland, Lunenburg, Mecklenburg, Nottoway and Powhatan and a portion of Chesterfield County. EVA F. SCOTT, Amelia.
18-Counties of Appomattox, Buckingham, Charlotte, Halifax and Prince Edward, a portion of Campbell County; city of South Boston. HOWARD P. ANDERSON, Halifax.
19-County of Pittsylvania, part of Campbell County not included in the 18th District, and the city of Danville. W. ONICO BARKER, Danville.
20-Counties of Franklin, Henry and Patrick and the city of Martinsville. VIRGIL H. GOODE, JR., Rocky Mount.
21-Portion of Roanoke County and the city of Roanoke. RAY L. GARLAND, Roanoke.
22-Counties of Alleghany, Bath and Botetourt; portion of Roanoke County not included in the 21st District, cities of Salem, Clifton Forge and Covington. DUDLEY J. EMICK, JR., Fincastle.
23-Counties of Amherst and Bedford and the cities of Bedford and Lynchburg. ELLIOT S. SCHEWEL, Lynchburg.
24-Counties of Augusta, Highland and Rockbridge and the cities of Buena Vista, Lexington, Staunton and Waynesboro. FRANK W. NOLEN, New Hope.
25-Counties of Albemarle, Fluvanna, Greene, Nelson and Orange and the city of Charlottesville. J. HARRY MICHAEL, JR., Charlottesville.
26-Counties of Culpeper, Madison, Page, Rappahannock and Rockingham and the city of Harrisonburg. NATHAN H. MILLER, Harrisonburg.
27-Counties of Clarke, Fauquier, Frederick, Warren and Shenandoah and the city of Winchester. WILLIAM A. TRUBAN, Woodstock.
28-Counties of Caroline, Essex, King George, Lancaster, Northumberland, Richmond, Spotsylvania, Stafford and Westmoreland and the city of Fredericksburg. JOHN H. CHICHESTER, Fredericksburg.
29-County of Prince William; cities of Manassas and Manassas Park. CHARLES J. COLGAN, Manassas.
30-Alexandria City. WILEY F. MITCHELL, JR., Alexandria.
31-Part of Arlington County. EDWARD M. HOLLAND, Arlington.
32-Part of Fairfax County, part of Arlington County, the city of Falls Church. CLIVE L. DuVAL, II, Arlington.
33-Loudoun County and a portion of Fairfax County. CHARLES L. WADDELL, Sterling.
34-Part of Fairfax County. ADELARD L. BRAULT, Fairfax.
35-Part of Fairfax County. RICHARD L. SASLAW, Annandale.
36-Part of Fairfax County east of 35th District. JOSEPH V. GARTLAN, JR., Washington, D.C.
37-Counties of Carroll, Floyd, Grayson and Montgomery, and the cities of Galax and Radford. MADISON E. MARYE, Shawsville.
38-Counties of Bland, Craig, Giles, Pulaski, Tazewell and Wythe. DANIEL W. BIRD, JR., Wytheville.
39-Counties of Scott, Smyth and Washington, part of Russell County, city of Bristol. FREDERICK C. BOUCHER, Abingdon.
40-Counties of Buchanan, Dickenson, Lee and Wise, part of Russell not included in the 39th District, and the city of Norton. JOHN C. BUCHANAN, Wise.

THE HOUSE OF DELEGATES OF VIRGINIA

A. L. PHILPOTT, Bassett, Speaker
JOSEPH H. HOLLEMAN, JR., Richmond, Clerk of the House of Delegates

MEMBERS OF THE HOUSE OF DELEGATES

Elected for a term of two years

DISTRICT

1-Dickenson, Lee, Wise, Scott, and the city of Norton. ORBY L. CANTRELL, Pound; FORD C. QUILLEN, Gate City.
2-Smyth, Washington and the city of Bristol. JOSEPH A. JOHNSON, Abingdon; W. L. LEMMON, Marion.
3-Russell, Tazewell and Buchanan. WILLIAM F. GREEN, Lebanon; DONALD A. McGLOTHLIN, SR., Grundy.
4-Wythe, Grayson, Bland, and the city of Galax. ARCHIBALD A. CAMPBELL, Wytheville.
5-Craig, Giles and Pulaski. C. JEFFERSON STAFFORD, Pearisburg.
6-Carroll, Floyd, Montgomery, and the city of Radford. JERRY H. GEISLER, Hillsville; W. WARD TEEL, Christiansburg.
7-Roanoke City, a portion of. A. VICTOR THOMAS, Roanoke; CLIFTON A. (CHIP) WOODRUM, Roanoke.
8-Roanoke County, the city of Salem, and a portion of Roanoke City. C. RICHARD CRANWELL, Vinton; RAYMOND R. ROBRECHT, Salem.
9-Franklin, Rockbridge, Bedford, cities of Bedford, Lexington, Buena Vista, and a portion of the city of Lynchburg. JAMES A. DAVIS, Ferrum; LACEY E. PUTNEY, Bedford.
10-Alleghany, Botetourt, and the cities of Clifton Forge and Covington. WILLIAM T. WILSON, Covington.
11-Amherst, Nelson and a portion of the city of Lynchburg. JOAN S. JONES, Lynchburg; S. VANCE WILKINS, JR., Amherst.
12-Campbell and a portion of the city of Lynchburg. JOSEPH P. CROUCH, Lynchburg.
13-Patrick, Henry, Pittsylvania, and the city of Martinsville. A. L. PHILPOTT, Bassett; CLAUDE V. SWANSON, Gretna; MARY SUE TERRY, Stuart.
14-Danville City, CALVIN W. FOWLER, Danville.
15-Augusta, Highland, Bath, and the cities of Staunton and Waynesboro. ARTHUR R. (PETE) GIESEN, JR., Verona; ERWIN S. (SHAD) SOLOMON, Hot Springs.
16-Rockingham, Page, Shenandoah, and the city of Harrisonburg. CLINTON MILLER, Woodstock; KEVIN G. MILLER, Harrisonburg.
17-Frederick, Clarke, Fauquier, Warren, and the city of Winchester. RAYMOND R. (ANDY) GUEST, JR., Front Royal; ALSON H. SMITH, JR., Winchester.
18-Fairfax County, that portion lying in the 10th Congressional District, and the cities of Fairfax and Falls Church. JOHN S. BUCKELY, Vienna; VINCENT F. CALLAHAN, JR., McLean; DOROTHY S. McDIARMID, Vienna; MARTIN H. PERPER, McLean; JOHN H. RUST, JR., Fairfax.
19-Fairfax County, that portion lying in the Eighth Congressional District. WARREN E. BARRY, Springfield; JAMES H. DILLARD, II, Fairfax; ROBERT E. HARRIS, Fairfax; GLADYS B. KEATING, Franconia; LAWRENCE D. PRATT, Alexandria.
20-Loudoun, Prince William, and the cities of Manassas and Manassas Park. FLOYD C. BAGLEY, Dumfries; EARL E. BELL, Hamilton; DAVID G. BRICKLEY, Woodbridge.
21-Alexandria City. BERNARD S. COHEN, Alexandria; DAVID G. SPECK, Alexandria.
22-Arlington. JAMES F. ALMAND, Arlington; MARY A. MARSHALL, Arlington; WARREN G. STAMBAUGH, Arlington.
23-Arlington and the city of Alexandria. ELISE B. HEINZ, Arlington.
24-Hanover, Caroline, Stafford, and the city of Fredericksburg. LEWIS P. FICKETT, JR., Fredericksburg; D. WAYNE O'BYRAN, Richmond.
25-Culpeper, Rappahannock, Madison and Orange. GEORGE P. BEARD, JR., Culpeper.
26-Albemarle, Greene, Fluvanna, and the city of Charlottesville. THOMAS J. MICHIE, JR., Charlottesville; JAMES B. MURRAY, Earlysville.
27-Appomattox, Buckingham, Cumberland, Amelia, and Prince Edward. CLAUDE W. ANDERSON, Buckingham.
28-Charlotte Halifax, and the city of South Boston. FRANKLIN M. SLAYTON, South Boston.
29-Mecklenburg and Brunswick. LEWIS W. PARKER, JR., South Hill.
30-Petersburg City. NORMAN SISISKY, Petersburg.
31-Dinwiddie, Lunenburg and Nottoway. R. BEASLEY JONES , Dinwiddie.
32-Louisa, Spotsylvania, Goochland and Powhatan. V. EARL DICKINSON, Mineral.
33-Richmond City. GEORGE E. ALLEN, JR., Richmond; JAMES S. CHRISTIAN, JR., Richmond; WALTER H. EMROCH, Richmond; FRANKLIN P. HALL, Richmond; BENJAMIN J. LAMBERT, III, Richmond.
34-Henrico. RALPH L. (BILL) AXSELLE, JR., Richmond; ROBERT B. BALL, SR., Richmond; ROBISON B. JAMES, Richmond.
35-Henrico and Richmond City. GERALD L. BALILES, Richmond.
36-Chesterfield and the city of Colonial Heights. GEORGE W. JONES, Bon Air; ALEXANDER B. McMURTRIE, JR., Midlothian.
37-Prince George and the city of Hopewell. C. HARDAWAY MARKS, Hopewell.
38-Chesapeake City. FREDERICK H. CREEKMORE, Chesapeake; V. THOMAS FOREHAND, JR., Chesapeake.
39-Norfolk City. HOWARD E. COPELAND, Virginia Beach; EVELYN M. HAILEY, Norfolk; EDYTHE C. HARRISON, Norfolk; GEORGE H. HEILIG, JR., Norfolk; THOMAS W. MOSS, JR., Norfolk; WILLIAM P. ROBINSON, SR., Norfolk; ROBERT E. WASHINGTON, Norfolk.
40-Virginia Beach City. GLENN B. McCLANAN, Virginia Beach; WILLIAM R. (BUSTER) O'BRIEN, Virginia Beach; OWEN B. PICKETT, Virginia Beach.

Moving?

Please . . .

To assist our subscription department in handling your change of address . . . include your OLD ADDRESS AND ZIP CODE when sending your change.

* * *

OLD ADDRESS
(Use Label if available)

Name

Firm Name if Applicable

Street Address

City & State

Zip

* * *

NEW ADDRESS

Name

Firm Name if Applicable

Street Address

City & State

Zip

Thank You!

VIRGINIA RECORD MAGAZINE
P.O. Drawer 2-Y
Richmond, Va. 23205

41-Portsmouth City. JOHNNY S. JOANNOU, Portsmouth; L. CLEAVES MANNING, Portsmouth.
42-Virginia Beach, Chesapeake, and Portsmouth Cities. J. W. (BILLY) O'BRIEN JR., Virginia Beach.
43-Suffolk City. J. SAMUEL GLASSCOCK, Suffolk.
44-Southampton, Isle of Wight and the city of Franklin. J. PAUL COUNCILL, JR., Franklin.
45-Greensville, Sussex, Surry, Charles City, New Kent, and the city of Emporia. L. RAY ASHWORTH, Wakefield.
46-Accomack and Northampton. ROBERT S. BLOXOM, Mappsville.
47-King George, Westmoreland, Northumberland, Richmond County and Lancaster. CALVIN G. SANFORD, Hague.
48-Essex, King and Queen, Middlesex, Gloucester, Mathews and King William. HARVEY B. MORGAN, Gloucester.
49-Newport News City. ALAN A. DIAMONSTEIN, Newport News; THEODORE V. MORRISON, JR., Newport News; ROBERT C. SCOTT, Newport News.
50-Hampton City. RICHARD M. BAGLEY, Hampton; JOHN D. GRAY, Hampton.
51-James City, York and the cities of Williamsburg and Poquoson. GEORGE W. GRAYSON, Williamsburg.
52-James City, York and the cities of Hampton, Williamsburg and Poquoson. S. WALLACE STIEFFEN, Hampton.

VIRGINIA CODE COMMISSION

By the Governor

JUDGE JOHN WINGO KNOWLES, Richmond; JUDGE RUSSELL M. CARNEAL, Williamsburg.

By the Senate

FREDERICK T. GRAY, Chesterfield; J. HARRY MICHAEL, JR., Chairman, Charlottesville.

By the House

THEODORE V. MORRISON, JR., Vice-Chairman, Newport News; A. L. PHILPOTT, Bassett.

Ex Officio: Attorney General of Virginia or an Assistant Attorney General designated by the Attorney General; Director of Legislative Services.

VIRGINIA COMMISSION ON INTERSTATE COOPERATION

By the Senate

J. HARRY MICHAEL, JR., Vice-Chairman, Charlottesville; ADELARD L. BRAULT, Fairfax; EDWARD E. WILLEY, Richmond; WILLIAM A. TRUBAN, Woodstock; RICHARD L. SASLAW, Annandale.

By the House

JOSEPH P. CROUCH, Lynchburg; GLENN B. McCLANAN, Virginia Beach; J. WILLIAM O'BRIEN, JR., Chairman, Virginia Beach; WARREN G. STAMBAUGH, Arlington; EDYTHE C. HARRISON, Norfolk.

Ex Officio: (non voting) S. MASON CARBAUGH, Commissioner, Department of Agriculture and Consumer Services; CHARLES A. CHRISTOPHERSEN, Director, Department of Intergovernmental Affairs; WILLIAM H. FORST, Commissioner, Department of Taxation; HAROLD C. KING, Commissioner, Department of Highways and Transportation; JOSEPH H. HOLLEMAN, JR., Clerk, House of Delegates; J. T. SHROPSHIRE, Clerk, State Senate; FREDERICK T. GRAY, JR., Secretary of the Commonwealth of Virginia; CHARLES B. WALKER, Secretary of Administration and Finance; DR. JAMES B. KENLEY, Commissioner, Department of Health; FRED W. WALKER, Director, Department of Conservation and Economic Development; S. JOHN DAVIS, Ed.D., Superintendent of Public Instruction, Department of Education; R. V. DAVIS, Executive Secretary, State Water Control Board; J. B. JACKSON, Administrator, Council on the Environment; MAURICE B. ROWE, Secretary of Commerce and Resources.

JOINT LEGISLATIVE AUDIT AND REVIEW COMMISSION

By the Senate

HUNTER B. ANDREWS, Hampton; HERBERT H. BATEMAN, Newport News; EDWARD E. WILLEY, Richmond; JOHN C. BUCHANAN, Wise.

By the House

VINCENT F. CALLAHAN, JR., McLean; RICHARD M. BAGLEY, Chairman, Hampton; ROBERT B. BALL, SR. Richmond; L. CLEAVES MANNING, Portsmouth; THEODORE V. MORRISON, JR., Newport News; LACEY E. PUTNEY, Bedford; FORD C. QUILLEN, Gate City.

Ex Officio: Auditor of Public Accounts.

REGISTER COMMITTEE

By the Governor

CHARLES B. WALKER, Hanover

By the Attorney General

DAVID W. SEITZ, Chesterfield

By the Code Commission

EVANS B. BRASFIELD, Richmond

Staff

JOHN R. BROADWAY, JR., Richmond, Registrar of Regulations.

AUDITOR OF PUBLIC ACCOUNTS

CHARLES K. TRIBLE, Auditor of Public Accounts, Richmond.

DIVISION OF LEGISLATIVE SERVICES

JOHN A. BANKS, JR., Director, Ashland; G. WILLIAM WHITE, JR., Deputy Director, Richmond; DON L. SHULL, Director of Research, Waynesboro.

Senior Attorneys: CLARENCE M. CONNER, JR., Henrico; KATHERINE L. GOOLSBY, Richmond; E. M. MILLER, JR., Richmond.

The Bank of Middlesex
SALUDA – DELTAVILLE – MATTAPONI – URBANNA
Serving the Middle Peninsula Since 1900
Member Federal Deposit Insurance Corp.

I'm at your door or in your store
Love, Woodrow
Curles Neck Dairy
1600 ROSENEATH ROAD, RICHMOND, VA.

HONOR AMERICA

Cochran Construction Company
General Contractors
COMMERCIAL INDUSTRIAL
Phone 804-826-2510
701 Industry Drive Hampton, Va.

JUDICIAL DEPARTMENT OF THE STATE GOVERNMENT OF VIRGINIA

JUSTICES OF SUPREME COURT OF VIRGINIA

LAWRENCE W. I'ANSON, Chief Justice, Portsmouth; ALBERTIS S. HARRISON, JR., Lawrenceville; ALEX M. HARMAN, JR., Senior Justice, Pulaski; GEORGE M. COCHRAN, Staunton; A. CHRISTIAN COMPTON, Richmond; HARRY L. CARRICO, Henrico; RICHARD H. POFF, Richmond; W. CARRINGTON THOMPSON, Chatham.

Administrative Staff: ALLEN L. LUCY, Clerk; MRS. MARJORIE D. KIRTLEY, Law Librarian; NEILL ALFORD, Reporter.

State Court Administrator: ROBERT N. BALDWIN, Executive Secretary.

Law Clerks: WILLIAM C. MATTHEWS, Clerk to Chief Justice I'Anson; ELIZABETH TURLEY, Clerk to Justice Carrico; JOHN Y. RICHARDSON, Clerk to Justice Harrison; RICHARD E. MOORE, Clerk to Justice Cochran; CHRISTOPHER M. MALONE, Clerk to Justice Poff; JACQUELINE BOYDEN, Clerk to Justice Compton; WARD ARMSTRONG, Clerk to Justice Thompson.

Staff Law Clerks: JOHN THOMAS BRUCE, Chief Staff Attorney and, GREG HOOE, JERRAULD JONES, JAN LEWIS, MICHAEL HEAVISIDE, NEIL O'DONNELL, E. WAYNE POWELL, M. WAYNE RINGER.

JUDICIAL COUNCIL

LAWRENCE W. I'ANSON, Chief Justice of the Supreme Court of Virginia, Chairman, Portsmouth. ROBERT N. BALDWIN, Secretary, *Ex Officio.*

FRED E. MARTIN, JR., Norfolk, Judge, Fourth Judicial District; AUGUSTUS S. HYDRICK, Henrico, Judge, Fourteenth Judicial District; FREDERICK L. HOBACK, Salem, Judge, Twenty-third Judicial Circuit; CHARLES S. RUSSELL, Arlington, Judge, Seventeenth Judicial Circuit; WILLIAM F. PARKERSON, JR., Richmond, Member of the Senate; GEORGE E. ALLEN, JR., Richmond, Member of the House of Delegates; AUBREY R. BOWLES, JR., Richmond, Member of the Bar of the City of Richmond; JOHN W. RIELY, Richmond; Member of the Bar of the City of Richmond WILLIAM W. SWEENEY, Lynchburg, Judge, Twenty-fourth Judicial Circuit; E. BALLARD BAKER, Henrico, Judge, Fourteenth Judicial Circuit; WILLIAM H. HODGES, Chesapeake, Judge, First Judicial Circuit.

By Invitation of the Chief Justice: EDMUND W. HENING, JR., Henrico, Judge, Fourteenth Judicial Circuit; HARRY L. CARRICO, Richmond, Justice of the Supreme Court of Virginia; HUNTER B. ANDREWS, Hampton, Member of the Senate; C. HARDAWAY MARKS, Hopewell, Member of the House of Delegates; A.L. PHILPOTT, Bassett, Speaker of the House of Delegates RAYNER V. SNEAD, Fauquier, Retired Judge, Twentieth Judicial Circuit.

JUDICIAL CONFERENCE

LAWRENCE W. I'ANSON, Chief Justice, Supreme Court of Virginia, President.

Members of the Executive Committee

LAWRENCE W. I'ANSON, Chief Justice, Supreme Court of Virginia, Chairman, *Ex Officio;* JERE M. H. WILLIS, JR., Judge, Fifteenth Judicial Circuit; NICHOLAS E. PERSIN, Judge, Twenty-ninth Judicial Circuit; ROBERT C. GOAD, Judge, Twenty-fourth Judicial Circuit; WILLIAM H. HODGES, Judge, First Judicial Circuit; WILEY R. WRIGHT, Judge, Eighteenth Judicial Circuit. ROBERT N. BALDWIN, Secretary, *Ex Officio.*

THE JUDICIAL CONFERENCE FOR DISTRICT COURTS

LAWRENCE W.I'ANSON, Chief Justice, Supreme Court of Virginia, President.

Members of the Executive Committee

LAWRENCE W. I'ANSON, Chief Justice, Supreme Court of Virginia, Chairman, *Ex Officio;* CHARLES H. SMITH, JR., Judge, Twenty-eighth Judicial District; THOMAS A. WILLIAMS, JR., Judge, Thirteenth Judicial District; HENRY D. KASHOUTY, Judge, Eighth Judicial District; JOSEPH R. ZEPKIN, Judge, Ninth Judicial District; FREDERICK P. AUCAMP, Judge, Second Judicial District; AUGUSTUS S. HYDRICK, Judge, Fourteenth Judicial District. ROBERT N. BALDWIN, Secretary *Ex Officio.*

VIRGINIA STATE BAR

Administrative Agency of the Supreme Court

JAMES C. ROBERTS, President, Richmond; WILLIAM B. POFF, President-Elect, Roanoke; N. SAMUEL CLIFTON, Executive Director, Richmond; MICHAEL L. RIGSBY, Bar Counsel, Richmond.

VIRGINIA BOARD OF BAR EXAMINERS

Appointed by the Supreme Court of Virginia

J. SLOAN KUYKENDALL, Winchester, President; JOHN FRANKLIN KAY, JR., Richmond; FRANCIS N. CRENSHAW, Norfolk; JOHN L. WALKER, Roanoke; CARL C. GILLESPIE, Tazewell; W. SCOTT STREET, III, Secretary-Treasurer, Richmond.

JUDICIAL INQUIRY AND REVIEW COMMISSION

WILLIAM L. WINSTON, Arlington; MONTGOMERY KNIGHT, JR., Norfolk; W. THOMAS RICE, Richmond; JOHN R. ALFORD, Lynchburg, Chairman; BENJAMIN L. CAMPBELL, Petersburg; KENNETH M. COVINGTON, Martinsville; MARION M. KELLERAN, Ph.D., Alexandria.

NOTE: Effective February 1, 1981, HARRY L. CARRICO becomes Chief Justice, following the retirement of LAWRENCE W. I'ANSON.

INDEX TO JUDICIAL CIRCUITS AND DISTRICTS

County	Circuit Number	District Number
Accomack	2	2A
Albemarle	16	16
Alleghany	25	25
Amelia	11	11
Amherst	24	24
Appomattox	10	10
Arlington	17	17
Augusta	25	25
Bath	25	25
Bedford	24	24
Bland	29	29
Botetourt	25	25
Brunswick	6	6
Buchanan	29	29
Buckingham	10	10
Campbell	24	24
Caroline	15	15
Carroll	27	27
Charles City	9	9
Charlotte	10	10
Chesterfield	12	12
Clarke	26	26
Craig	25	25
Culpeper	16	16
Cumberland	10	10
Dickenson	29	29
Dinwiddie	11	11
Essex	15	15
Fairfax	19	19
Fauquier	20	20
Floyd	27	27
Fluvanna	16	16
Franklin	22	22
Frederick	26	26
Giles	29	29
Gloucester	9	9
Goochland	16	16
Grayson	27	27
Greene	16	16
Greensville	6	6
Halifax	10	10
Hanover	15	15
Henrico	14	14
Henry	21	21
Highland	25	25
Isle of Wight	5	5
James City	9	9
King George	15	15
King and Queen	9	9
King William	9	9
Lancaster	15	15
Lee	30	30
Loudoun	20	20
Louisa	16	16
Lunenburg	10	10
Madison	16	16
Mathews	9	9
Mecklenburg	10	10
Middlesex	9	9
Montgomery	27	27
Nelson	24	24
New Kent	9	9
Northampton	2	2A
Northumberland	15	15
Nottoway	11	11
Orange	16	16
Page	26	26

County	*Circuit Number*	*District Number*
Patrick	21	21
Pittsylvania	22	22
Powhatan	11	11
Prince Edward	10	10
Prince George	6	6
Prince William	31	31
Pulaski	27	27
Rappahannock	20	20
Richmond	15	15
Roanoke	23	23
Rockbridge	25	25
Rockingham	26	26
Russell	29	29
Scott	30	30
Shenandoah	26	26
Smyth	28	28
Southampton	5	5
Spotsylvania	15	15
Stafford	15	15
Surry	6	6
Sussex	6	6
Tazewell	29	29
Warren	26	26
Washington	28	28
Westmoreland	15	15
Wise	30	30
Wythe	27	27
York	9	9

City	*Circuit Number*	*District Number*
Alexandria	18	18
Bedford	24	24
Bristol	28	28
Buena Vista	25	25
Charlottesville	16	16
Chesapeake	1	1
Clifton Forge	25	25
Colonial Heights	12	12
Covington	25	25
Danville	22	22
Emporia	6	6
Fairfax	19	19
Falls Church	19	19
Franklin	5	5
Fredericksburg	15	15
Galax	27	27
Hampton	8	8
Harrisonburg	26	26
Hopewell	6	6
Lexington	25	25
Lynchburg	24	24
Manassas	31	31
Manassas Park	31	31
Martinsville	21	21
Newport News	7	7
Norfolk	4	4
Norton	30	30
Petersburg	11	11
Portsmouth	3	3
Poquoson	9	9
Radford	27	27
Richmond	13	13
Roanoke	23	23
Salem	23	23
South Boston	10	10
Staunton	25	25
Suffolk	5	5
Virginia Beach	2	2
Waynesboro	24	24
Williamsburg	9	9
Winchester	26	26

JUDGES OF THE CIRCUIT COURTS

First Circuit-WILLIAM HOWARD HODGES, Chesapeake; JERRY G. BRAY, JR., Chesapeake; WILLIAM LEE FORBES, Chesapeake-City of Chesapeake.

Second Circuit-KENNETH N. WHITEHURST, JR., Virginia Beach; GEORGE W. VAKOS, Virginia Beach; AUSTIN E. OWEN, Virginia Beach; PHILLIP L. RUSSO, Virginia Beach; N. WESCOTT JACOB, Onancock; HENRY L. LAM, Virginia Beach; BERNARD G. BARROW, Virginia Beach.-City of Virginia Beach, Accomack, Northampton.

Third Circuit-ROBERT F. McMURRAN, Portsmouth; R. WINSTON BAIN, Portsmouth; WILLIAM H. OAST, JR., Portsmouth; LESTER E. SCHLITZ, Portsmouth-City of Portsmouth.

Fourth Circuit-ROBERT W. STEWART, Norfolk; EDWARD L. RYAN, JR., Norfolk; JOHN P. HARPER, Norfolk; WM. MOULTRIE GUERRY, Norfolk; ALFRED W. WHITEHURST, Norfolk; THOMAS R. MCNAMARA, Norfolk; JOHN W. WINSTON, Norfolk; MORRIS B. GUTTERMAN, Norfolk, JOSEPH EDWARD BAKER, Norfolk-City of Norfolk.

Fifth Circuit-JAMES C. GODWIN, Suffolk; E. EVERETT BAGNELL, Suffolk; BENJAMIN A. WILLIAMS, JR., Courtland-Southampton, Isle of Wight, City of Suffolk, City of Franklin.

Sixth Circuit-ROBERT G. O'HARA, JR., Emporia; LIGON L. JONES, Hopewell - Prince George, Sussex, Surry, Greensville, Brunswick, City of Hopewell, City of Emporia.

Seventh Circuit-DOUGLAS M. SMITH, Newport News; J. WARREN STEPHENS, Newport News; HENRY D. GARNETT, Newport News-City of Newport News.

Eighth Circuit-NELSON T. OVERTON, Hampton; EDGAR A. MASSENBURG, Hampton-City of Hampton.

Ninth Circuit-JOHN E. DeHARDIT, Gloucester; RUSSELL M. CARNEAL, Williamsburg; G. DUANE HOLLOWAY, Williamsburg.-Gloucester, Mathews, King and Queen, King William, Middlesex, New Kent, Charles City, York, James City, City of Poquoson, City of Williamsburg.

Tenth Circuit-JOHN R. SNODDY, JR., Buckingham; MEREDITH C. DORTCH, South Hill - Appomattox, Buckingham, Charlotte, Cumberland, Prince Edward, Halifax, Mecklenburg, Lunenburg, City of South Boston.

Eleventh Circuit-OLIVER A. POLLARD, JR., Petersburg; THOMAS V. WARREN, Crewe.-Dinwiddie, Nottoway, Amelia, Powhatan, City of Petersburg.

Twelfth Circuit-D. W. MURPHEY, Chesterfield; ERNEST P. GATES, Chesterfield-Chesterfield, City of Colonial Heights.

Thirteenth Circuit-Division I-JAMES B. WILKINSON, Richmond; JAMES M. LUMPKIN, Richmond; MARVIN F. COLE, Richmond; WILLARD I. WALKER, Richmond; JAMES EDWARD SHEFFIELD, Richmond. Division II—WILLIAM E. SPAIN, Richmond; FRANK A. S. WRIGHT, Richmond-City of Richmond, Division I and II.

Fourteenth Circuit-EDMUND WALLER HENING, JR., Henrico; E. BALLARD BAKER, Henrico; L. PAUL BYRNE, Henrico; ROBERT M. WALLACE, Henrico.-Henrico.

Fifteenth Circuit-RICHARD H.C. TAYLOR, Hanover; JOHN A. JAMISON, Fredericksburg; DIXON L. FOSTER, Irvington; J. M. H. WILLIS, JR., Fredericksburg-Richmond, Northumberland, Lancaster, Westmoreland, Essex, Caroline, Hanover, King George, Stafford, Spotsylvania, City of Fredericksburg.

Sixteenth Circuit-DAVID F. BERRY, Madison; VANCE M. FRY, Orange; HERBERT A. PICKFORD, III, Charlottesville; F. WARD HARKRADER, Mineral-Albemarle, Madison, Greene, Fluvanna, Culpeper, Goochland, Orange, Louisa, City of Charlottesville.

Seventeenth Circuit-WILLIAM L. WINSTON, Arlington; PAUL D. BROWN, Arlington; CHARLES S. RUSSELL, Arlington; CHARLES H. DUFF, Arlington-Arlington.

Eighteenth Circuit-FRANKLIN P. BACKUS, Alexandria; DONALD HALL KENT, Alexandria; WILEY R. WRIGHT, JR., Alexandria; ALBERT H. GRENADIER, Alexandria-City of Alexandria.

Nineteenth Circuit-BARNARD F. JENNINGS, Fairfax; WILLIAM G. PLUMMER, Fairfax; JAMES C. CACHERIS, Annandale; LEWIS D. MORRIS, Fairfax; BURCH MILLSAP, Fairfax; THOMAS J. MIDDLETON, JR., Fairfax; RICHARD J. JAMBORSKY, Fairfax; BRUCE F. BACH, Fairfax; LEWIS HALL GRIFFITH, Fairfax-Fairfax, City of Falls Church, City of Fairfax.

Twentieth Circuit-CARLETON PENN, Leesburg; WILLIAM SHORE ROBERTSON, Warrenton.—Loudoun, Rappahannock, Fauquier.

Twenty-first Circuit-FRANK I. RICHARDSON, JR., Martinsville; JOHN D. HOOKER, Stuart.-Henry, Patrick, City of Martinsville.

Twenty-second Circuit-WILLIAM CARRINGTON THOMPSON, Chatham; BEVERLY A. DAVIS III, Rocky Mount; JAMES F. INGRAM, Danville; SAMUEL McCABE HAIRSTON, Chatham.-Pittsylvania, Franklin, City of Danville.

Twenty-third Circuit-ERNEST W. BALLOU, Roanoke; FREDERICK L. HOBACK, Salem; JACK B. COULTER, Roanoke; LAWRENCE L. KOONTZ, JR., Roanoke; KENNETH E. TRABUE, Roanoke-Roanoke, City of Roanoke, City of Salem.

Twenty-fourth Circuit-WILLIAM WHITNEY SWEENEY, Lynchburg; O. RAYMOND CUNDIFF, Lynchburg; ROBERT C. GOAD, Lovingston; NORMAN K. MOON, Rustburg-Nelson, Amherst, Campbell, Bedford, City of Lynchburg, City of Waynesboro, City of Bedford.

Twenty-fifth Circuit-WILLIAM S. MOFFETT, JR., Staunton; RUDOLPH BUMGARDNER, III, Staunton; ROSCOE B. STEPHENSON, JR., Covington-Highland, Augusta, Rockbridge, Bath, Alleghany, Botetourt, Craig, City of Covington, City of Lexington, City of Staunton, City of Buena Vista, City of Clifton Forge.

Twenty-sixth Circuit-JOSHUA L. ROBINSON, Luray; ROBERT K WOLTZ, Winchester; HENRY HUDSON WHITING, Winchester-Frederick, Clarke, Warren, Shenandoah, Page, Rockingham, City of Harrisonburg, City of Winchester.

Twenty-seventh Circuit-KENNETH I. DEVORE, Christiansburg; R. WILLIAM ARTHUR, Wytheville; DALE W. LaRUE, Hillsville-Pulaski, Wythe, Carroll, Montgomery, Floyd, Grayson, City of Galax, City of Radford.

Twenty-eighth Circuit-WAYNE L. BELL, Bristol; J. AUBREY MATTHEWS, Marion-Smyth, Washington, City of Bristol.

Twenty-ninth Circuit-ROBERT LEE POWELL, Pearisburg; NICHOLAS EDWARD PERSIN, Grundy; GLYN R. PHILLIPS, Clintwood-Giles, Bland, Tazewell, Buchanan, Russell, Dickenson.

Thirtieth Circuit-M. M. LONG, JR., St. Paul; S. W. COLEMAN, III, Gate City-Wise, Lee, Scott, City of Norton.

Thirty-first Circuit-PERCY THORNTON, JR., Manassas; HERMAN A. WHISENANT, JR., Manassas; H. SELWYN SMITH, Manassas-City of Manassas, City of Manassas Park, Prince William.

JUDGES OF THE GENERAL DISTRICT COURTS

District 1 - City of Chesapeake - CHARLES BRINSON CROSS, JR., Chesapeake; RUSSELL IRVING TOWNSEND, JR., Chesapeake.

District 2 - City of Virginia Beach - CONSTANTINE A. SPANOULIS, Virginia Beach; ROBERT LEE SIMPSON, SR., Virginia Beach; JOHN B. PRESTON, Virginia Beach.

District 2A - Counties of Accomack and Northampton - WESCOTT B. NORTHAM, Accomac.

District 3 - City of Portsmouth - DONALD H. SANDIE, Portsmouth; S. LEE MORRIS, Portsmouth; ARCHIE ELLIOTT, JR., Portsmouth.

District 4 - City of Norfolk - FREDERICK ELLIS MARTIN, JR., Norfolk; WILLIAM L. SHAPERO, Norfolk, JOSEPH A. JORDAN, JR., Norfolk; LEONARD B. SACHS, Norfolk; LAWRENCE CRADDOCK LAWLESS, Norfolk.

District 5 - Cities of Franklin and Suffolk; Counties of Isle of Wight and Southampton - WILLIAM WELLINGTON JONES, Suffolk; ROBERT BROOKS EDWARDS, Smithfield.

District 6 - Cities of Emporia and Hopewell; Counties of Brunswick, Greensville, Prince George, Surry and Sussex - JAMES AUGUSTUS LUKE, Waverly; CRAWLEY CRITTENDEN CONNELLY, JR., Hopewell.

District 7 - City of Newport News - JAMES HARVEY HARVELL, III, Newport News; ROBERT WILLIAM CURRAN, Newport News; RANDOLPH TALLEY WEST, Newport News.

District 8 - City of Hampton - THOMAS H. WILSON, II, Hampton; HENRY DAVID KASHOUTY, Hampton.

District 9 - Cities of Poquoson and Williamsburg; Counties of Charles City, Gloucester, James City, King and Queen, King William, Mathews, Middlesex, New Kent, and York - JOSEPH ROSS ZEPKIN, Williamsburg; WILLIAM THORNTON BAREFORD, Urbanna.

District 10 - City of South Boston; Counties of Appomattox, Buckingham, Charlotte, Cumberland, Halifax, Lunenburg, Mecklenburg, and Prince Edward - ROBERT B. SPENCER, JR., Dillwyn; WILLIAM P. HAY, JR., Farmville; ROBERT T. VAUGHAN, South Boston.

District 11 - City of Petersburg; Counties of Amelia, Dinwiddie, Nottoway, and Powhatan - JAMES F. D'ALTON, JR., Petersburg; WILLIAM IRBY MONCURE, Blackstone.

District 12 - City of Colonial Heights and County of Chesterfield - JOHN A. SNEAD, Colonial Heights; JOHN FRANCIS DAFFRON, JR., Chesterfield; WILLIAM R. SHELTON, Chesterfield.

District 13 - City of Richmond, Division I—WILLIAM JERRY ROBERTS, Richmond; ROBERT W. DULING, Richmond; THOMAS ALOISIUS WILLIAMS, JR., Richmond; HENRY J. SCHRIEBERG, Richmond; JOSE' RAMON DAVILA, Richmond; EDGAR LAWRENCE TURLINGTON, JR., Richmond. Division II—THOMAS N. NANCE, Richmond.

District 14 - County of Henrico - HARVEY RATCLIFF TURNER, Richmond; JOSEPH F. SPINELLA, Henrico; DONALD R. HOWREN, Richmond.

District 15 - City of Fredericksburg; Counties of Caroline, Essex, Hanover, King George, Lancaster, Northumberland, Richmond, Spotsylvania, Stafford, and Westmoreland - ANDREW GRANT CONLYN, Kilmarnock; HORACE AUSTIN REVERCOMB, JR., King George; J. L. SAVAGE, JR., Fredericksburg; ROBERT R. GWATHMEY, Hanover.

District 16 - City of Charlottesville; Counties of Albemarle, Culpeper, Fluvanna, Goochland, Greene, Louisa, Madison, Orange - BASIL C. BURKE, JR., Madison; STEPHEN HOLLAND HELVIN, Charlottesville, DAVID BARHYDT MARSHALL, Charlottesville; FLETCHER W. HARKRADER, JR., Louisa; FRANKLIN JULIAN JENKINS, Goochland.

District 17 - County of Arlington - JOSEPH C. GWALTNEY, Arlington; RICHARD WILLIAM CORMAN, Arlington; THOMAS R. MONROE, Arlington.

District 18 - City of Alexandria - ROBERT TOWNSEND SCUDDER COLBY, Alexandria; DANIEL FAIRFAX O'FLAHERTY, Alexandria.

District 19 - Cities of Fairfax and Falls Church; County of Fairfax - JOHN ALLEN ROTHROCK, Fairfax; ROBERT MARSHALL HURST, Fairfax; RICHARD THOMAS HORAN, Springfield; BARBARA MILANO ARDIS, Fairfax; LEWIS HALL GRIFFITH, Fairfax; G. WILLIAM HAMMER, Fairfax; F. BRUCE BACH, Fairfax; J. CONRAD WATERS, JR., Fairfax; FRANK B. PERRY, III, Annandale.

District 20 - Counties of Fauquier, Loudoun and Rappahannock - JOHN ALEXANDER, Catlett; ARCHIBALD MURPHEY AIKEN, JR., Leesburg.

District 21 - City of Martinsville; Counties of Henry and Patrick - KENNETH MAYNARD COVINGTON, Ridgeway; J. FRANK GREENWALT, Patrick.

District 22 - City of Danville; Counties of Franklin and Pittsylvania - FRANK NELSON LIGHT, Chatham; T. RYLAND DODSON, Danville.

District 23 - Cities of Roanoke and Salem; County of Roanoke - JAMES PEARCE BRICE, Roanoke; CHARLES OWEN CORNELISON, Roanoke; GERALD O'NEAL CLEMENS, Salem; NORMAN R. MOORE, Salem; EDWARD S. KIDD, JR., Roanoke.

District 24 - Cities of Bedford, Lynchburg and Waynesboro; Counties of Amherst, Bedford, Campbell and Nelson - JAMES S. FARMER, Lynchburg; LeROY EDWARD GLASS, Lynchburg; COY M. KISER, JR., Waynesboro; JOHN SAMUEL JOHNSTON, JR., Lynchburg.

District 25 - Cities of Buena Vista, Clifton Forge, Covington, Lexington, and Staunton; Counties of Alleghany, Augusta, Bath, Botetourt, Craig, Highland, and Rockbridge — BRECKENRIDGE C. GOODLOE, Staunton; JOSEPH E. HESS, Lexington; DUNCAN McCLINIC BYRD, JR., Hot Springs; ELMER C. WESTERMAN, JR., Fincastle.

District 26 - Cities of Harrisonburg and Winchester; Counties of Clarke, Frederick, Page, Rockingham, Shenandoah, and Warren - JOHN ABBOT PAUL, Harrisonburg; HAROLD GORDON POTTS, Berryville; ROBERT EARL HAYES, Front Royal; DAVID G. SIMPSON, Winchester.

District 27 - Cities of Galax and Radford; Counties of Carroll, Floyd, Grayson, Montgomery, Pulaski, and Wythe - GEORGE B. COOLEY, Hillsville; JAMES HOUSTON JOINES, Galax; JOHN CHAPMAN SNIDOW, JR., Christiansburg.

District 28 - City of Bristol; Counties of Smyth and Washington - FRANCIS MOSS HOGE, Marion; THOMAS L. HUTTON, JR., Abingdon.

District 29 - Counties of Bland, Buchanan, Dickenson, Giles, Russell, and Tazewell - WADE S. COATES, Tazewell; PAT BROWN HALE, Grundy; THOMAS J. BONDURANT, Lebanon.

District 30 - City of Norton; Counties of Lee, Scott and Wise - ALBERT M. SHELTON, Gate City; MONTIE S. MEEKS, Wise; WILLIAM C. FUGATE, Jonesville.

District 31 - Cities of Manassas and Manassas Park; County of Prince William - WILLIAM R. MURPHY, Manassas; FRANK A. HOSS, Manassas.

JUDGES OF THE JUVENILE AND DOMESTIC RELATIONS DISTRICT COURTS

District 1 - City of Chesapeake - EDWARD PRESTON GRISSOM, Chesapeake; JAMES A. LEFTWICH, Chesapeake.

District 2 - City of Virginia Beach - JOHN K. MOORE, Virginia Beach; FREDERICK PHILLIP AUCAMP, Virginia Beach; J. DAVIS REED, III, Virginia Beach.

District 2A - Counties of Accomack and Northampton - WESCOTT B. NORTHAM, Accomac.

District 3 - City of Portsmouth - CECIL WILLIAM JOHNSON, Portsmouth.

District 4 - City of Norfolk - EDWIN ALERIC HENRY, Norfolk; JAMES G. MARTIN, IV, Norfolk; LESTER V. MOORE, JR., Norfolk.

District 5 - Cities of Franklin and Suffolk; Counties of Isle of Wight and Southampton - ROBERT BAIRD CABELL, Franklin.

District 6 - Cities of Emporia and Hopewell; Counties of Brunswick, Greensville, Prince George, Surry, and Sussex - CHARLES A. PERKINSON, JR., Lawrenceville.

District 7 - City of Newport News - ROBERT M. YACOBI, Newport News; FRANCIS THOMPSON WHEELER, II, Newport News.

District 8 - City of Hampton - PAUL CRIDER, JR., Hampton; NELSON TICKNOR DURDEN, Hampton.

District 9 - Cities of Poquoson and Williamsburg; Counties of Charles City, Gloucester, James City, King and Queen, King William, Mathews, Middlesex, New Kent, and York - JOHN GRADY SOWDER, Providence Forge; HERBERT IVERSON LEWIS FIELD, Gloucester.

District 10 - City of South Boston; Counties of Appomattox, Buckingham, Charlotte, Cumberland, Halifax, Lunenburg, Mecklenburg, and Prince Edward - JAMES TAYLOR WILLIAMS, Cumberland; CHARLES LUCAS McCORMICK, III, Halifax.

District 11 - City of Petersburg; Counties of Amelia, Dinwiddie, Nottoway, and Powhatan - BENJAMIN LOGAN CAMPBELL, Petersburg, LESLIE LONGSTREET MASON, JR., Powhatan.

District 12 - City of Colonial Heights and County of Chesterfield - JOHN HARDIN THOMAS, Chesterfield; MARVIN LEE GARNER, Chesterfield.

District 13 - City of Richmond - ARLIN F. RUBY, Richmond; WILLARD HENRY DOUGLAS, JR., Richmond; ALTON ERVIN BRYANT, JR., Richmond.

District 14 - County of Henrico - JOHN MERCER WHITE, JR., Richmond; AUGUSTUS SALLEY HYDRICK, Richmond.

District 15 - City of Fredericksburg; Counties of Caroline, Essex, Hanover, King George, Lancaster, Northumberland, Richmond, Spotsylvania, Stafford, and Westmoreland - JAMES PEYTON FARMER, Bowling Green; WILLIAM JEROME COX, Fredericksburg.

District 16 - City of Charlottesville; Counties of Albemarle, Culpeper, Fluvanna, Goochland, Greene, Louisa, Madison, and Orange - RALPH PIERCE ZEHLER, JR., Palmyra; WILLIAM DINWIDDIE REAMS, JR., Culpeper.

District 17 - County of Arlington - BERTON VINCENT KRAMER, Arlington; ANDREW BERNARD FERRARI, Arlington.

District 18 - City of Alexandria - JOSEPH L. PETERS, JR., Alexandria.

Chesterfield County Nursing Home
James Gillentine, *Administrator*
Dial 748-1511 **Chesterfield, Va.**

District 19 - Cities of Fairfax and Falls Church; County of Fairfax - FRANK LESLIE DEIERHOI, Reston; ARNOLD B. KASSABIAN, Fairfax; THOMAS J. FORTKORT, Fairfax; MICHAEL J. VALENTINE, Lorton; JOHANNA MARIE LEVENSON FITZPATRICK, Great Falls.

District 20 - Counties of Fauquier, Loudoun and Rappahannock - ALFRED BURKE HERTZ, Flint Hill.

District 21 - City of Martinsville; Counties of Henry and Patrick - JOHN ENGLISH FORD, Martinsville.

District 22 - City of Danville; Counties of Franklin and Pittsylvania - ROBERT FLEMING WARD, Chatham; SPIROS BASIL SKENDERIS, Danville.

District 23 - Cities of Roanoke and Salem; County of Roanoke - JAMES WILLIAM FLIPPEN, Roanoke; ROY B. WILLETT, Roanoke; FREDERICK L. HOBACK, JR., Roanoke.

District 24 - Cities of Bedford, Lynchburg and Waynesboro; Counties of Amherst, Bedford, Campbell and Nelson - EARL WARE WINGO, Lynchburg; LAWRENCE JANOW, Amherst; WILLIAM RAYMOND MINNIX, Bedford.

District 25 - Cities of Buena Vista, Clifton Forge, Covington, Lexington, and Staunton; Counties of Alleghany, Augusta, Bath, Botetourt, Craig, Highland, and Rockbridge - ALLYN LEONARD LARKUM, Staunton; ROBERT STUART CULPEPPER, Lexington; JOHN BROOKS CURRY, II, Covington.

District 26 -Cities of Harrisonburg and Winchester; Counties of Clarke, Frederick, Page, Rockingham, Shenandoah, and Warren - CARLE FREDERICK GERMELMAN, JR., Winchester; BEVERLY BAY BOWERS, Harrisonburg.

District 27 - Cities of Galax and Radford; Counties of Carroll, Floyd, Grayson, Montgomery, Pulaski and Wythe - WILLIAM FRANKLIN THOMAS, JR., Pulaski; GEORGE GARLAND WILSON, Radford.

District 28 - City of Bristol; Counties of Smyth and Washington - CHARLES HARRISON SMITH, JR., Abingdon.

District 29 - Counties of Bland, Buchanan, Dickenson, Giles, Russell and Tazewell - SUSAN BUNDY, Lebanon; CHARLES B. ANDREWS, Pearisburg.

District 30 - City of Norton; Counties of Lee, Scott, and Wise - RICHARD ELBERT SMITH, Jonesville.

District 31 - Cities of Manassas and Manassas Park; County of Prince William - HERMAN ARTHUR WHISENANT, JR., Manassas; RAYMOND O. KELLAM, JR., Manassas; JOSEPH A. GALLAGHER, Manassas.

Whitley Va. Reg. No. 12580
ROOFING COMPANY
ROOFING • SHEET METAL
SIDING • WATERPROOFING
INDUSTRIAL — COMMERCIAL
P.O. BOX 13085 PHONE 276-5555
RICHMOND, VIRGINIA 23225

MAGISTRATES

District 1 - City of Chesapeake - MARGARET B. URQUHART, Chesapeake, RAY A. CONNER, Chief Magistrate, Chesapeake; WILLIAM M. CARR, Chesapeake; DONNA B. SWAIN, Chesapeake; FRED L. JACKSON, Chesapeake; DeANNA P. ROBERTS, Chesapeake; JAMES B. SIMMONS, Chesapeake; ALBERT A. BUDD, Chesapeake, RUBY C. TRENT, Chesapeake.

District 2 - City of Virginia Beach - AUGUSTUS BROWN, JR., Virginia Beach; JAMES E. MOORE, JR., Virginia Beach; RAYMOND PORTER GIDDENS, Virginia Beach; ROBERT SPENCER HILL, JR., Virginia Beach; DALLAS LEE HOGGE, SR., Virginia Beach; JAMES B. LOFTIN, JR., Virginia Beach; NORMA B. HARDISON, Virginia Beach; EVELYN M. OWENS, Virginia Beach; PAUL N. SUTTON, JR.; KELLY T. RICE, Chief Magistrate, Virginia Beach; ALVIN L. RODGERS, Virginia Beach; LOUIS J. SERGENT, Virginia Beach; RICHARD KEPHART, Virginia Beach; JAMES C. TIPTON, Virginia Beach; THOMAS E. NIXON, Virginia Beach; M. GAYLE FLORA, Virginia Beach.

District 2A - Counties of Accomack and Northampton - CATHERINE F. JAMES, Chief Magistrate, Accomack; BETTY S. WOOD, Accomack; ERNEST M. JAMES, JR., Northampton; RUTH T. SUMNERS, Northampton.

District 3 - City of Portsmouth - GWENDOLYN C. BARRICK, Portsmouth; GEORGE W. COOPER, Portsmouth; HAROLD J. MACK, Portsmouth; A. G. MEGINLEY, Portsmouth; FRANKLIN D. PETERS, Portsmouth; WILLIAM C. PHELPS, Chief Magistrate, Portsmouth.

District 4 - City of Norfolk - ELIZABETH S. BALLANCE, Norfolk; REID H. CARAWAN, Chief Magistrate, Norfolk; VIVIAN C. HAMPTON, Norfolk; THOMAS J. CARR, Norfolk; KENNA L. FERRIS, Norfolk; LINMORE L. JONES, Norfolk; CHARLES J. WILSON, Norfolk; WARREN N. DARDEN, Norfolk; PAUL L. GIBSON, Norfolk; ROBERT A. LAMAR, Norfolk; JOSEPH McPHATTER, Norfolk; BILLY F. MITCHELL, Norfolk; PRESTON B. BONNEVILLE, SR., Norfolk.

District 5 - Cities of Franklin and Suffolk; Counties of Isle of Wight and Southampton - LORETTA H. PATTON, Suffolk; ANITA G. PETTYJOHN, Suffolk; JANIE G. WALTERS, Chief Magistrate, Suffolk; DOUGLAS H. VESS, Franklin; WILTON I. BELL, Isle of Wight; VIRGINIA D. WATKINSON, Southampton; PAMELA O. HARGROVE, Suffolk; WILLIAM B. COPELAND, Isle of Wight.

District 6 - Cities of Emporia and Hopewell; Counties of Brunswick, Greensville, Prince George, Surry, and Sussex - HUNTER F. CHEELEY, Brunswick; ROBERT MILES TAYLOR, Brunswick; THWEATTE G. OZLIN, Brunswick; RICHARD T. CLARY, Brunswick; GEORGE L. WATKINS, JR., Emporia; WILLIAM A. DALTON, Hopewell; ALBERT W. TOPIAN, Hopewell; M. T. CALDWELL, Hopewell; ALVIN S. BROCKWELL, Prince George; RUTH P. VTIPIL, Prince George; DAVID A. LYON, III, Chief Magistrate, Prince George; GEORGE R. WAYMACK, JR., Prince George; BETTY J. COSTENBADER, Surry; VIRGINIA M. MONCOL, Surry; MARVIN W. DUNN, Sussex; EDWARD A. BARKER, Sussex; KATHERINE R. TERESCHENKO, Sussex; SAUL FROHMAN, Sussex; W. LAWRENCE CLARKE, Greensville; EDDIE C. WORRELL, Sussex; GEORGE A. MAGEE, Greensville.

District 7 - City of Newport News - EGBERT T. GARTH, JR., Newport News; RAYMOND S. JONES, Newport News; WILLIAM R. COUTTS, JR., Newport News; WILLIAM B. SHELDON, SR., Chief Magistrate, Newport News; PAUL SHUPE, Newport News; WILLIAM T. STEWART, JR., Newport News.

District 8 - City of Hampton - LAWRENCE E. BUTLER, Hampton; CHARLES M. LINMAN, Chief Magistrate, Hampton; CARL E. PATRICK, Hampton; ALVIN W. BRITTINGHAM, JR., Hampton; JOSEPH F. WYCHE, Hampton; RICHARD J. ROWELL, JR., Hampton.

District 9 - Cities of Poquoson and Williamsburg; Counties of Charles City, Gloucester, James City, King and Queen, King William, Mathews, Middlesex, New Kent and York - SAMUEL T. POWELL, Chief Magistrate, Williamsburg; PHILLIP R. COOKE, Williamsburg; NANCY S. SPANIOL, York; NICK CONCILUS, York; NORENA P. RASNICK, York; MILLS A. BRADSHAW, James City; ROBERT W. EMMETT, III, James City; HERMAN R. ADKINS, JR., Charles City; N. CLARENCE TALLEY, New Kent; I. C. JENKINS, Gloucester; V. C. SUTTON, Gloucester; EDWARD C. KOBYLINSKI, Mathews; MARIE M. ANTON, Middlesex; CAREY H. LATIMORE, III, Middlesex; WILLIAM A. LOMAX, King William; SANDRA M. WILLIS, King William; MAUDE P. JEFFRIES, King and Queen; JESSIE W. WALTON, King and Queen.

District 10 - City of South Boston; Counties of Appomattox, Buckingham, Charlotte, Cumberland, Halifax, Lunenburg, Mecklenburg, and Prince Edward—GERALDINE R. MITCHELL, Appomattox; DOROTHY P. HAMLET, Appomattox; JOHN E. MANN, SR., Buckingham; RALPH K. RANSON, Buckingham; FRANCES G. WORD, Buckingham; ARNETTE A. JONES, Charlotte; BARBARA A. LOCKE, Administrative Magistrate, Charlotte; EVELYN E. LANE, Cumberland; ELIZABETH E. JOHNSON, Cumberland; JOAN C. SIMPSON, Prince Edward; LUCILLE A. DOWDY, Prince Edward; EVANS D. NASH, JR., Mecklenburg; CHARLIE W. MOSELEY, Mecklenburg; HENRY H. GREGORY, Mecklenburg; ARTHUR D. JACKSON, Mecklenburg; JAMES W. WILKERSON, Mecklenburg; MARVIN E. CARTER, Mecklenburg; SALLY N. HEDGEPETH, Mecklenburg; ROBERT W. WILLIAMS, Lunenburg; CHARLES F. CALLIS, Lunenburg; CHARLIE T. GUTHRIE, Halifax; ROY R. OWEN, SR., Halifax; DEAN M. PURYEAR, Halifax; LEVI B. HAMILTON, SR., South Boston; GEORGE G. GOSNEY, South Boston.

District 11 - City of Petersburg; Counties of Amelia, Dinwiddie, Nottoway and Powhatan - JOHN F. BLACK, Amelia; WILLIAM A. MORTIMER, Amelia; ARCHER W. PERKINS, JR., Dinwiddie; SOL LANDSMAN, Chief Magistrate, Dinwiddie; ELVA H. JOHNSON, Dinwiddie; E. CARL KLOCKE, Nottoway; MARY D. HARDY, Nottoway; WILLIAM L. GILBERT, Petersburg; CAROLYN T. HOLLIMON, Petersburg; PAUL V. IMBODEN, Petersburg; JOHN J. RIDLEY, Petersburg; WILLIAM W. CATO, JR., Petersburg; JULIAN E. BOYER, Powhatan; GEORGE K. WRIGHT, Powhatan.

District 12 - City of Colonial Heights and County of Chesterfield - NICHOLAS C. FUCCELLA, Chesterfield; WILLIAM GRAY, SR., Chesterfield; COLEMAN W. KENT, Chesterfield; JOHN A. STOSCH, Chesterfield; HARRY E. ROBBINS, Chesterfield; JOHN B. TRUEHEART, Chief Magistrate, Chesterfield; PAUL BULIFANT, JR., Colonial Heights; WILLIAM B. CATES, Colonial Heights; HOWARD M. FLEMING, Colonial Heights; NESTER A. MILAN, Colonial Heights.

KING'S DAUGHTERS' HOSPITAL
STAUNTON, VIRGINIA

District 13 - City of Richmond - Special Magistrates - A. B. EPPS, Richmond; M. A. GEE, Richmond; C. W. LESTER, JR., Richmond; M. C. LOWRY, III, Richmond; JOHN F. McKENNEY, Richmond; C. E. VINCENT, Richmond; E. T. DAISEY, JR., Richmond; C. Q. WILLIAMS, Chief Magistrate, Richmond; R. T. LEWIS, Richmond.

District 14 - County of Henrico - PAUL M. DOOME, Henrico; ERNEST B. IRBY, JR., Henrico; JOHN J. FLYNN, Henrico; RICHARD R. HOLZBACH, Henrico; JOHN E. MEHFOUD, Henrico; CHARLES L. NASH, Henrico; LLOYD E. OWEN, Chief Magistrate Henrico; SYLVAN J. CARRIER, Henrico; CHARLES V. BREEDLOVE, Henrico.

District 15 - City of Fredericksburg - Counties of Caroline, Essex, Hanover, King George, Lancaster, Northumberland, Richmond, Spotsylvania, Stafford, Westmoreland - R. TALMADGE SELPH, Caroline; RAYMOND C. MANNING, Fredericksburg; JOHN F. PERRY, JR., Fredericksburg; EARL CHILTON, JR., Caroline; HAROLD A. HAYES, Caroline; JOHN H. TYUS, Chief Magistrate, Hanover; MARGARET C. MARTIN, Hanover; DORIS P. AYERS, Hanover; ANNE W. FLAGG, Hanover; HERBERT E. KOHL, JR., Hanover; THOMAS E. DAVIS, Lancaster; MARY BELL S. THAXTON, Spotsylvania; R. LLEWELLYN BEATLEY, Northumberland; FRANCIS B. CARTER, Richmond; CHARLES F. DERR, Essex; PATRICIA A. LANDIS, Stafford; WILLIAM B. CATLETT, Spotsylvania; TRENDA G. WATTS, Stafford; DOROTHY E. HARRISON, King George; ROBERT J. MONEYHON, Westmoreland; ALICE M. MOTHERSHEAD, King George; JAMES M. ZEPP, King George; WALTER F. KLOTZ, Westmoreland; C. B. FERGUSON, Richmond; LINWOOD H. ELLINGTON, Stafford; JUNE N. BALDERSON, Northumberland; W. NORRIS LOWERY, Westmoreland; CARL R. CHRISTENSEN, Westmoreland; PATRICIA E. KRASSNER, Fredericksburg; THOMAS J. CHINAULT, JR., Essex; ARLIE C. SHOFFNER, Spotsylvania; FRANCES L. MASTIN, Westmoreland.

District 16 - City of Charlottesville; Counties of Albemarle, Culpeper, Fluvanna, Goochland, Greene, Louisa, Madison, Orange - GUST L. DORRIER, Charlottesville; WINFRED W. PANNELL, Charlottesville; DOUGLAS D. HUDSON, SR., Chief Magistrate, Charlottesville; ROBERT W. COLEMAN, Albemarle; HAROLD W. DAVIS, Albemarle; RUBY D. HITT, Culpeper; B. LANELL WILBUR, Culpeper; GLADYS C. PULLIAM, Culpeper; JOANNE G. WILLS, Fluvanna; ROBERT C. JENNINGS, Fluvanna; FREDERICK P. JENKINS, Goochland; THOMAS J. NORMAN, Goochland; MINNIE H. SMITH, Goochland; ROBERT ELVIN DEANE, Greene; OTTO J. PARROTT, JR., Greene; JOHN L. LUPTON, Louisa; LAWRENCE C. WILLIS, Louisa; KELSIE WAYNE JONES, Madison; DONALD R. EDDINS, Madison; EDWARD EDDINS, Madison; DONALD L. HUGHES, Orange; LESLIE E. TUCKER, JR., Orange; RICHARD P. CORDRAY, Orange.

District 17 - County of Arlington - Special Magistrates - CHARLES E. BODSON, Arlington; DONALD T. FRANCIS, Arlington; EARL L. JOHNSON, Arlington; JUSTIN E. O'DONNELL, Arlington; GEORGE C. DUNCAN, Arlington; FREDERICK W. RICHARDS, Arlington; BENTON A. HAUSE, Arlington; NORRIS SHEALY, Chief Magistrate, Arlington; RAYMOND VILLEMARETTE, Arlington; THOMAS D. FITZGERALD, Arlington; MICHAEL J. T. GAUGHAN, Arlington; WILLIAM E. VANCE, Arlington.

District 18 - City of Alexandria - Special Magistrates - ARTHUR P. GOTTWALD, Chief Magistrate, Alexandria; LAWRENCE D. DAY, Alexandria; HORACE M. CORNELL, Alexandria;and Substitutes, PAUL L. SMITH, Alexandria; NOEL BUTLER, Alexandria; YVONNE WEIGHT, Alexandria; JEFFREY T. TWARDY, Alexandria; ROBERT DEICHMEISTER, Alexandria.

District 19 - Cities of Fairfax and Falls Church; County of Fairfax - Special Magistrates - KENNETH A. BORCHARDT, Fairfax City; HARVEY B. GIBBS, JR., Fairfax City; ROBERT D. DAVIS, SR., Fairfax City; ANDREW VELEBIR, JR., Fairfax City; ROBERT L. BOULIS, Fairfax City; MILTON ALEXANDER, Fairfax County; HAROLD C. HEPLER, Fairfax County; GORDON W. BALL, Fairfax County; WARREN BRADY BROWN, Fairfax County; CARLYLE B. BURDETTE, Fairfax County; MICHAEL A. CAPONE, Fairfax County; JAY DAWSON, Fairfax County; PATRICK J. DEERY, Fairfax County; ROBERT B. DIX, Fairfax County; GLEN N. DRUMMOND, Fairfax County; DOUGLAS McCLAIN DUNN, Fairfax County; ROBERT W. EVANS, Fairfax County; RAYMOND R. GARDNER, Fairfax County; DONN E. GARVEY, JR., Fairfax County; PHIL P. HERNDON, Fairfax County; DAVID A. HETZER, Fairfax County; DONALD S. HURST, Fairfax County; BERNARD E. KIRK, Fairfax County; PAUL A. MOELLER, Fairfax County; JONE SCHWANTES, Secretary, Fairfax County; SIDNEY S. SECRIST, Fairfax County; RAYMOND E. SHAW, Fairfax County; RICHARD C. WAHL, Fairfax County; KARL WEICKHARDT, Fairfax County.

And - Part-time - JUDSON W. CLEMENTS, SR., Fairfax County; KENNETH A. FRITH, Fairfax County; STANLEY H. GAINES, Fairfax County; WILLIAM S. GUERRANT, JR., Fairfax County; ROBERT L. HUBER, Fairfax County; JAMES E. MOELLER, Fairfax County; ROBERT C. RUSSELL, Fairfax County; JOSEPH D. SCHEPIS, Fairfax County; HOWARD M. SPURLOCK, JR., Fairfax County; PAUL K. STENGER, JR., Fairfax County; JAMES TURNER, Fairfax County; DEAN V. WALDO, Fairfax County; WILLIAM S. WILKINSON, Fairfax County; ROBERTA A. ROSSMAN, Falls Church; RALPH A. BELL, Falls Church.

District 20 - Counties of Fauquier, Loudoun and Rappahannock - WILLIAM E. SUDDUTH, Fauquier; HOWARD T. SWEENEY, Chief Magistrate, Fauquier; HELEN H. HOFFMAN, Fauquier; JAMES L. PUMPHREY, Loudoun; PETER L. M. PACKARD, Loudoun; LUCIEN T. PAYNE, JR., Loudoun; FRANCES W. ELDRED, Rappahannock; MARY A. SCHUMAKER, Rappahannock.

District 21 - City of Martinsville; Counties of Henry and Patrick - ROBERT H. STULTZ, Martinsville; ALPHONSE V. KRUPSKI, Martinsville; IRVIN S. HAIRSTON, Martinsville; JOSEPH W. MINTER, Chief Magistrate, Henry; PAUL D. NICHOLS, Henry; ELWOOD N. STONE, Henry; ROGER A. NESTER, Henry; JOSEPH W. FRANCIS, Patrick; JACK COGAR, Patrick.

District 22 - City of Danville; Counties of Franklin, and Pittsylvania - HOWARD C. CROWELL, Danville; ROBERT N. GUINN, Danville; WALTER E. BARRICK, Danville; MADELINE A. ESTLOW, Danville; JOHN W. ESTLOW, Danville; ROBERT H. HUNTER, Chief Magistrate, Pittsylvania; AUBREY G. JOHNSON, Pittsylvania; SARA G. BARKER, Pittsylvania; AMASA B. GARRETT, JR., Franklin; GEORGE B. HARRISON, Franklin; RICHARD P. DICKINSON, Franklin.

District 23 - Cities of Roanoke and Salem; County of Roanoke - BOBBY K. CASEY, Chief Magistrate, Roanoke City; JOSEPH E. HOLT, JR., Roanoke City; JAMES W. MILLER, Roanoke City; JOHN A. STINSON, Roanoke City; REGINALD L. MANLEY, Roanoke City; SYDNEY A. MEYERS, Roanoke County; JOHN WM. MARTS, III, Roanoke County; HERBERT M. LANCASTER, Roanoke County; SHERRI O. KRANTZ, Roanoke County; FREDERICK E. RAGLAND, Roanoke County; BETTY A. PEERY, Salem.

District 24 - Cities of Bedford, Lynchburg and Waynesboro; Counties of Amherst, Bedford, Campbell and Nelson - BOBBY R. CAMPBELL, Lynchburg; DAVID L. GLASS, Lynchburg; THOMAS O. GORDON, Chief Magistrate, Lynchburg; THOMAS A. MORRISON, Lynchburg; WILLIAM A. HICKS, Lynchburg; JOHN D. BEVERAGE, Waynesboro; DOUGLAS B. NORCROSS, Waynesboro; PAUL W. L. LEFTWICH, Bedford City; JOHN W. STIFF, JR., Bedford County; MARSHA U. MELTON, Bedford County; HOMER G. PONTON, Nelson; PEGGY S. KIDD, Nelson; MATTIE C. BURLEY, Amherst; LINNIE R. DUDLEY, JR., Amherst; ALLAN B. COATES, Campbell; ALYNE W. MERRYMAN, Campbell; SAMUEL P. WINSTON, Campbell; THOMAS W. BRANCH, Campbell; BEULAH C. SMITHER, Campbell; DENISE G. TERRY, Campbell.

District 25 - Cities of Buena Vista, Clifton Forge, Covington, Lexington, and Staunton; Counties of Alleghany, Augusta, Bath, Botetourt, Craig, Highland, and Rockbridge - RALPH H. COUNTS, Covington; HAROLD J. SNEAD, Covington; ROBERT M. LAWERENCE, JR., Lexington; WARREN R. CLEMMER, Staunton; GARY D. GAZENSKI, Staunton; SUE E. OBAUGH, Staunton; FRANK L. BYRD, Buena Vista; ALMA G. CROPP, Buena Vista; EDWARD J. HARRIS, Clifton Forge; CECIL G. MAY, Clifton Forge; JOSEPH C. PRITCHARD, Highland; GEORGE O. WILSON, SR., Highland; WILLIAM A. DULL, Augusta; ST. CLAIR W. TALBERT, Augusta; RAY B. FITZGERALD, Chief Magistrate, Augusta; MARK P. WHITE, Augusta; DAVID W. SURRATT, Augusta; CHARLES F. ENGLEMAN, Rockbridge; SIDNEY E. HICKMAN, Rockbridge; PHYLLIS C. PERSINGER, Bath; DEBORAH BRICKLEY, Bath; CHARLES R. BOITNOTT, Craig; JAMES R. GIVENS, Craig; KATHRYN N. GEORGE, Alleghany; JOHN T. DREWRY, Botetourt; BENJAMIN K. SPRINKLE, SR., Botetourt; BENJAMIN K. SPRINKLE, JR., Botetourt; GERALD B. WITT, Botetourt; JASPER N. WOOD, Botetourt; RAYMOND A. SNEAD, SR., Botetourt.

District 26 - Cities of Harrisonburg and Winchester; Counties of Clarke, Frederick, Page, Rockingham, Shenandoah, and Warren - NANCY M. SWEET, Harrisonburg; NANCY R. BRERETON, Harrisonburg; JOHN G. LEAKE, Chief Magistrate, Harrisonburg; BETTY C. HUYETT, Winchester; KELLER C. NICHOLS, Winchester; THERON J. CALKIN, Frederick; PHILIP HARDESTY, Clarke; CARL H. POPE, Clarke; WENDELL E. DOWELL, Warren; ELSIE L. WEST, Warren; MAE H. LANG, Warren; HAZEL K. BOYER, Shenandoah; ROBERT W. BOWMAN, SR., Shenandoah; SAMUEL A. HOLLINGSWORTH, Shenandoah; MARY V. MEHEGAN, Rockingham; GALEN E. SIMMONS, Rock-

VALLEY AIR CONDITIONING CORP.
Carrier
Mechanical Contractors - St. Reg. #8205
Phone 703-344-6238 - 1115 Patterson Ave., SW - Roanoke, Va. 24016

ingham; PETER F. MULLEN, Rockingham; JOYCE F. SHENK, Page; ELIZABETH L. WALKER, Administrative Magistrate, Page.

District 27 - Cities of Galax and Radford; Counties of Carroll, Floyd, Grayson, Montgomery, Pulaski, and Wythe - EDDIE R. SLAYTON, Galax; RUSSELL C. WHITTAKER, Galax; HOWARD A. BRUCE, Radford; DONALD W. BERNEY, Radford; WALTER B. KEISTER, Pulaski; SENA G. LAWSON, Pulaski; STEVEN J. LEWIS, Pulaski; BARRY S. MOORE, Pulaski; EDWARD J. FALWELL, Wythe; LINDA J. DALTON, Wythe; JAMES A. REPASS, Wythe; MARY LEE MABE, Wythe, WILLIAM G. DeHAVEN, Carroll; ROSEMARY S. SURRATT, Carroll; IRIS B. TUCKER, Montgomery; FREDERICK J. LAWSON, Montgomery; ARTHUR L. POFF, Montgomery; BOBBY K. FARMER, Chief Magistrate, Montgomery; ROBERT K. GRIFFITH, Montgomery; STERLING B. HOWERY, Floyd, WILLIAM B. ADDISON, Floyd; SAMUEL H. DETTER, Grayson; RALPH D. TAYLOR, Grayson.

District 28, City of Bristol Counties of Smyth and Washington - GEORGE F. VanHOY, C hief Magistrate, Bristol; JERRY B. PETERS, Bristol; JIMMY R. HUDSON, Bristol; RODNEY A. McCREADY, Smyth; WILLIAM M. DAVIDSON, JR., Smyth; HARLOW J. WIDENER, Smyth; AUDREY DARNELL, Smyth; SILAS R. CRAFT, Washington; FONDA B. SMITH, Washington; ANN K. PENNINGTON, Washington.

District 29 - Counties of Bland, Buchanan, Dickenson, Giles, Russell, and Tazewell - LEWIS T. BANE, Giles; MARGARET S. RAYNES, Giles; STUART W. EDWARDS, Giles; LOUISE D. HALL, Bland; T. S. GROSECLOSE, Bland; DAVID L. HUGHES, Tazewell; SHEFFEY B. MASSIE, Chief Magistrate, Tazewell; VON R. HALE, Tazewell; TERESA K. MAYO, Tazewell; CLAYTON B. McGLOTHLIN, Buchanan; GEORGE RIFE, Buchanan; THURMAN E. KEEN, Buchanan; BILLY J. CAMPBELL, Russell; GEORGE K. SHEEN, Russell; MICHAEL C. PUCKETT, Russell; VIVIAN SWORD, Russell; MICHELE L. MEISCHEID, Dickenson; BETTY J. GREEAR, Dickenson; LINDA BOLLING, Dickenson.

District 30 - City of Norton; Counties of Lee, Scott and Wise - EDITH M. PAPPAS, Norton; RODNEY E. CANTRELL, Wise; JACK E. COOPER, Wise; PAULINE DORTON, Chief Magistrate, Wise; JACK L. McELROY, Wise; HOWARD J. MEADE, Wise; CHARLES S. PENDLETON, JR., Scott; NORMA L. McDAVID, Scott; JUDITH A. HASH, Scott; PAULINE D. BACON, Lee; JIMMIE L. BURKE, Lee; JACK F. GILLEY, Lee.

District 31 - Cities of Manassas and Manassas Park; County of Prince William - DAVID BURKETT, JR., Prince William; JAMES L. BURNS, Chief Magistrate, Prince William; LINDA M. POE, Prince William; MARVIN H. BRYANT, JR., Prince William; THOMAS W. YOWELL, Prince William; RICHARD S. SANBORN, Prince William; WILLIAM N. KLOSSNER, Prince William; DELMAS TURPEN, Prince William; RICHARD E. H. TELLER, Prince William; J. B. POLSON, Manassas Park; DAVID J. FOX, Manassas.

L. T. CHRISTIAN
FUNERAL HOME
Organized 1866
Park Avenue & Boulevard
FUNERAL HOME
353-9711
RICHMOND, VIRGINIA

DEPARTMENT OF CORPORATIONS

STATE CORPORATION COMMISSION

PRESTON C. SHANNON, Chairman, Chesterfield
JUNIE L. BRADSHAW, Commissioner, Henrico
THOMAS P. HARWOOD, JR., Commissioner, Richmond

Administrative Staff of the Commission

JAMES V. COYNE, Henrico, Director, Personnel; MILDRED S. BLAKEY, Henrico, Coordinator, Fiscal and Payroll; JOHN F. DAFFRON, Chesterfield, Director, Public Information; JACK DeLOYT, Henrico, Director, Planning and Development; JOSEPH R. HARRISON, Henrico, Bailiff; BERNARD L. HENDERSON, JR., Henrico, Assistant to the Commissioners; ANTONIA V. HOLLOMAN, Henrico, Coordinator, Employee Relations; GARRETT J. WALSH, JR., Henrico, Court Reporter; FRANK M. WILLIAMS, JR., Henrico, Comptroller.

Divisional Staff of the Commission

EDWARD M. VASSAR, Richmond, Director, Accounting and Finance; WILLIAM C. YOUNG, Richmond, Clerk; EDWARD C. ADDISON, Richmond, Director, Communications; CHRISTINE G. CRAFTON, Richmond, Director, Economic Research Development; JAMES R. WITTINE, Henrico, Director, Energy Regulation; J. B. VOROUS, Henrico, Director, Enforcement; SIDNEY A. BAILEY, Henrico, Commissioner, Financial Institutions; LEWIS S. MINTER, JR., Henrico, General Counsel; JAMES W. NEWMAN, JR., Richmond, Commissioner, Insurance; ALBERT STUART, JR., Westmoreland, Director, Motor Carrier Compliance and Services; HAYWOOD L. MOORE, Hanover, Director, Motor Carrier Operations; R. POLK GORDON, JR., Chesterfield, Director, Motor Carrier Regulatory Planning and Control; SAMUEL C. BURRUSS, Powhatan, Director, Public Service, Taxation; WILLIAM E. ELMORE, Henrico, Director, Railroad Regulation; LEWIS W. BROTHERS, JR., Goochland, Director, Securities and Retail Franchising; DAVID R. LESHER, Henrico, General Director of Utilities.

THE PEOPLES BANK OF STAFFORD
Five Convenient Locations

STAFFORD	FALMOUTH	CHATHAM	FREDERICKSBURG	GARRISONVILLE
659-4151	373-4177	373-2265	373-6332	659-2101

Member FDIC

Princess Anne Plumbing & Electrical Suppliers, Inc.
Residential—Commercial
Phone 804-428-1660
410 - 18th Street
2403 N. Landing Road
Virginia Beach, Va.

David E. Hooker Construction Co., Inc.
Industrial — Commercial — Residential
Asphalt Paving & Surface Treatment
Grading & Site Work
Free Estimates Given Phone 804-229-7268
P.O. Box 1530 Williamsburg, Va. 23185

H.T.BOWLING, INC.
Contractor
ST. REG. #9500
Commercial
Industrial
Highway
Public Utilities
EXCAVATING — GRADING — LANDSCAPING — STORM DRAINS
Phone 703-639-9621 Route #2, Radford, Va. 24141

COUNTY OFFICERS

**No new information received for 1981 Directory Issue.*

ACCOMACK COUNTY
County Seat — Accomac
COUNTY OFFICIALS

Judge of Circuit Court, N. WESCOTT JACOB, Onanock; Clerk of Circuit Court, J. FULTON AYRES, Accomac; Commonwealth's Attorney, JON C. POULSON, Accomac; Sheriff, ROBERT TULL, Accomac; Treasurer, MRS. MARTHA B. HUNDLEY, Accomac; County Administrator, C. M. WILLIAMS, JR., Accomac; Director of Social Services, DIANA HEMPHILL, Accomac; Superintendent of Schools, PHILIP B. TANKARD, Accomac; Secretary of Electoral Board, WILLIAM B. ANDERSON, Onley; Commissioner of Revenue, J. GRAHAM NOCK, Accomac.

General District Court Judge and Judge of Juvenile and Domestic Relations Court, WESCOTT B. NORTHAM, Accomac; Substitute Judges, General District Court and Juvenile and Domestic Relations Court, WALKLEY E. JOHNSON and WILLIAM G. CARROW,III; Clerk of County Court, MRS. PATRICIA CRIM, Accomac; Extension Agent, Agriculture, EUGENE W. TAYLOR, Accomac; Extension Agent, Home Economics, MRS. FAY RICHARDSON, Accomac; Commissioner of Accounts, BEN T. GUNTER, JR., Accomac; Director, County Health Department, DR. BELLE D. FEARS, Accomac; Librarian, W. ROBERT KEENEY, Accomac.

DISTRICT OFFICERS

Election District 1 — Supervisor, PAUL B. MERRITT, Chincoteague.

Election District 2 — Supervisors, BEVERLY HORNSBY, Temperanceville and HARRY TULL, Saxis.

Election District 3 — Supervisors, R. THOMAS PHILLIPS, JR., Parksley and WARREN F. NOCK, SR., Parksley.

Election District 4 — Supervisors, C. D. MARSH, Onancock and BETH BOND VALENTINE, Accomac.

Election District 5 — Supervisors, DONALD HART, Keller and ELVIN R. CUSTIS, JR., Craddockville.

ALBEMARLE COUNTY
County Seat — Charlottesville
COUNTY OFFICIALS

Judge of Circuit Court, DAVID F. BERRY, Madison; Clerk, SHELBY J. MARSHALL, Charlottesville; Commonwealth's Attorney, LINDSAY G. DORRIER, Charlottesville; County Executive, GUY B. AGNOR, JR., Charlottesville; Sheriff, GEORGE BAILEY, Charlottesville; Director of Finance, RAY B. JONES, Charlottesville; Superintendent of Public Welfare, KAREN MORRIS, Charlottesville; Superintendent of Schools, CLARENCE S. McCLURE, Charlottesville.

Secretary of Electoral Board, RICHARD B. FLORENCE, Charlottesville; County Judge, STEPHEN H. HELVIN, Charlottesville; County Court Clerk, STERLING HUDSON, Charlottesville; County Agent, LEWIS SMITH, Charlottesville; Home Demonstrator, ELIZABETH ANDREWS, Charlottesville; Commissioner of Accounts, ROBERT E. TAYLOR, Charlottesville; Health Officer, DR. RICHARD A. PRINDLE, Charlottesville; Librarian, CHARLES YOUNGMAN, Charlottesville.

DISTRICT OFFICERS

Charlottesville Magisterial District — Supervisor, ANTHONY IACHETTA, Charlottesville.

Jack Jouett District — Supervisor, TIMOTHY LINDSTROM, Charlottesville.

Rivanna District — Supervisor, WM. S. ROUDABUSH, Charlottesville.

Samuel Miller District — Supervisor, GERALD FISHER, Ivy.

Scottsville District — Supervisor, ELLEN V. NASH.

White Hall District — Supervisor, JOSEPH T. HENLEY, White Hall.

ALLEGHANY COUNTY
County Seat — Covington
COUNTY OFFICIALS

Judge, Circuit Court, ROSCOE B. STEPHENSON, JR., Covington; Clerk, ROBERT C. HUBBARD, Covington; Commonwealth's Attorney, HAROLD K. ST. CLAIR, Covington; County Administrator, RANDAL E. ARNO; Sheriff, LEON P. SMITH, Covington; Treasurer, DOROTHY P. BROWN, Covington; Superintendent of Public Welfare, MRS. BARBARA B. DRIVER, Clifton Forge; Superintendent of Schools, MARK PACE, Covington.

Secretary of Electoral Board, MRS. MARIAN F. ROSE, Covington; Commissioner of Revenue, PATSY A. PARKER, Covington; General District Juvenile and Domestic Relations Court, Judge, JOHN B. CURRY, II, Covington; General District Court Judge, DUNCAN BYRD; Clerk of County Court, MARY FRANCES MAYS DAVIS, Covington; County Agent and Farm Demonstrator, HERBERT TAYLOR, Covington; Home Demonstrator, PHYLLIS HOCKMAN, Covington; Commissioner of Accounts, WILLIAM T. WILSON, Covington; Magistrates — KATHRYN GEORGE, RALPH COUNTS, HAROLD SNEAD, RAYMOND SNEAD.

DISTRICT OFFICERS

Boiling Spring Magisterial District — Supervisor, HARRY E. WALTON, JR.

Clifton Magisterial District — Supervisor, NANCY M. HAYNES.

Covington Magisterial District — Supervisor, JANET D. NELSON.

Falling Spring Magisterial District — Supervisor, CLARENCE W. FARMER, Covington.

Jackson River Magisterial District — Supervisor, MAX H. CAHOON.

AMELIA COUNTY
County Seat — Amelia
COUNTY OFFICIALS

Judge of Circuit Court, THOMA V. WARREN, Nottaway; Clerk, R. E. FLIPPIN, Amelia; Commonwealth's Attorney, THOMAS STARK, III, Amelia; Sheriff, HAROLD H. OSBORNE, Amelia; Treasurer, JOHN F. DEEKENS; General Registrar, J. H. ALTICE; Superintendent of Schools, W. E. COPLEY; School Board, W. D. MOORE, JR., MRS. DOROTHY MOLER, CARLTON GILES, A. N. WINGO, MARY ELLEN MOYER; Secretary of Electoral Board, H. T. FLIPPEN, JR.; Commissioner of Revenue, JAMES T. VAUGHAN.

General District Court Judge, WILLIAM A. MONCURE; Substitute Judge, General District Court, MAYO K. GRAVATT; Judge of Juvenile and Domestic Relations Court, LESLIE L. MASON; Substitute Judge, JOSEPH O. HUMPHREYS; Clerk of County Court, MRS. NANCIE BANNISTER, Amelia; County Agent, MICHAEL J. CLIFFORD, Amelia; Home Demonstrator, KAY WEBB-BURKE, Amelia; Commissioner of Accounts, THOMAS STARK, III, Amelia; Assistant Commissioner of Accounts, JOSEPH O. HUMPHREYS; Health Officer, DR. W. P. WAGNER, Amelia; Medical Examiner, DR. WILLIAM L. MARKLE.

DISTRICT SUPERVISORS

Election District 1. HENRY A. FOSTER
Election District 2. CHARLES E. DODSON
Election District 3. JOE H. PAULETTE
Election District 4. F. STEPHEN DAVIS, JR.
Election District 5. J. GARFIELD DILLARD

AMHERST COUNTY
County Seat — Amherst
COUNTY OFFICIALS

Judge of Circuit Court, ROBERT C. GOAD, Lovingston; Clerk, WILLIAM E. SANDIDGE, Amherst; Commonwealth's Attorney, WM. E. MEEKS, III; Sheriff, MICHAEL W. COX; Treasurer, DONALD T. WOOD, Amherst; Surveyor, PAUL M. SAUNDERS, Roseland; Superintendent of Public Welfare, VIRGINIA BURKES, Amherst; Superintendent of Schools, RUSSELL L. WATSON, Amherst; Secretary of Electoral Board, ROGER BUSH, Amherst; Commissioner of Revenue, R. L. KEITH, Monroe.

District Court Judge, JAMES S. FARMER, Lynchburg; Judge of Juvenile and Domestic Relations Court, LAWRENCE JANOW, Amherst; Clerk of County Court, MRS. MARGARET T. BURKS, Amherst; County Agent and Farm Demonstrator, BAILEY G. WILKINS, Amherst; Commissioner of Accounts, WM. M. McCLENNY, Amherst; Coroner, DR. S. R. ARNOLD, Amherst; Chairman of Board of Supervisors, CARSON CLEMENTS, Madison Heights; Health Officer, DR. J. B. KINLAW, Amherst; Librarian, MISS DONNA BROWN, Amherst; Magistrates: MATTIE C. BURLEY, Amherst, and LINNE R. DUDLEY, JR., Madison Heights.

DISTRICT OFFICERS

Madison Magisterial District — Supervisor, CARSON CLEMENTS, Madison Heights.

Courthouse Magisterial District — Supervisor, RUFUS A. SCOTT, JR., Amherst.

Temperance Magisterial District — Supervisor, STANLEY C. HARRIS, Madison Heights.

Elon Magisterial District — Supervisor, CRANFORD V. ANDERSON, JR., Madison Heights.

Pedlar Magisterial District — Supervisor, JAMES E. HICKS, Madison Heights.

APPOMATTOX COUNTY
County Seat — Appomattox
COUNTY OFFICIALS

Judge of Circuit Court, JOHN R. SNODDY, JR., Dillwyn; Clerk of Circuit Court, MRS. BARBARA R. WILLIAMS, Appomattox; Commonwealth's Attorney, WILLIAM SAMPSON KERR, Appomattox; Sheriff, JAMES EUGENE RICHARDSON, Appomattox; Treasurer, MRS. IDA H. CAMPBELL, Appomattox; Superintendent of Public Welfare, MRS. VIRGINIA M. BABCOCK, Appomattox; Superintendent of Schools, LLOYD G. WALTON, Appomattox; School Board, J. B. DRINKARD, DR. A. A. FRATRICK, Chairman, MRS. RUTH WEBB, ROBERT STEWART; Farm Demonstrator, FRANK H. SWEET, Appomattox; Secretary of Electoral Board, MRS. ELIZABETH C. COVINGTON; Commissioner of Revenue, MONTE W. MAYS, Appomattox.

General District Court Judge, ROBERT B. SPENCER, JR., Buckingham; General District

Court Substitute Judge, R. H. GRAY, JR., Appomattox; Judge of Juvenile and Domestic Relations Court, TAYLOR WILLIAMS, Cumberland; Clerk of General District Court, MRS. IRENE G. KANIPE, Appomattox; Clerk of Juvenile and Domestic Relations Court, BETTY W. JUSTIS, Appomattox; County Agent, JAMES A. SMITH, Appomattox; Home Demonstration Agent, MRS. SHIRLEY WALTON, Appomattox; Assistant Commissioner of Accounts, IRENE G. KANIPE, Appomattox; Health Director, DR. JOANNA HARRIS; Medical Examiners, DR. CLYDE G. O'BRIEN, DR. J. A. MATHEWS, DR. A. A. FRATRICK, KENNETH POWELL, DR. LARRY F. SMITH; County Nurse, MRS. BRENDA P. RICHARDSON; Librarian, MRS. MARGARET M. GLOVER.

DISTRICT OFFICERS

Stonewall Magisterial District — Supervisor, J. FRANKLIN VAUGHAN, Appomattox.

Southside Magisterial District — Supervisor, DR. S. R. LAWSON.

Clover Hill Magisterial District — Supervisor, HORACE COLEMAN.

ARLINGTON COUNTY
County Seat — Arlington
COUNTY OFFICIALS

Judges of Circuit Court: WILLIAM L. WINSTON, Chief Judge and PAUL D. BROWN, CHARLES S. RUSSELL, CHARLES H. DUFF; Judges of General District Court: RICHARD W. CORMAN, Chief Judge, and THOMAS MONROE, and JOSEPH C. GWALTNEY; Judges of Juvenile & Domestic Relations District Court: BERTON V. KRAMER, Chief Judge, and ANDREW B. FERRARI; Clerk of Circuit, General District, and Juvenile & Domestic Relations District Courts, DAVID A. BELL.

County Manager, W. V. FORD; Assessor of Real Estate, JAMES R. VINSON; Building Inspector, EDWARD BETHEL; Civil Defense Coordinator, CARY W. MASSIE; Commissioner of Accounts, ALGERNON L. HANDY, JR.; Commissioner of Revenue, GERALDINE M. WHITING; Commonwealth's Attorney, HENRY HUDSON; County Attorney, JERRY EMRICH; Electoral Board: MICHAEL J. HAGE, Secretary, and RALPH KIMBLE, WILLIAM O'CONNELL; Electrical Inspector, ROBERT M. COOPER; Extension Agent, Agriculture, C. F. LAY; Extension Agent, Home Economics, ERNA PETTIBONE; Fire Chief, THOMAS HAWKINS; Inspections Director, EMORY RODGERS.

Parks & Recreation Director, WILLIAM HUGHES, Personnel Director, ALAN CHRISTENSON; Planning Director, ROBERT C. WHEELER; Police Chief, WILLIAM "SMOKEY" STOVER; Probation Officer, PETER STEPHENSON; Human Resources Director, DR. MARTIN P. WASSERMAN; Public Welfare Director, BARBARA GLASER; Registrar, PEGGY WILKINSON; School Superintendent, DR. LARRY CUBAN; School Board: O. U. JOHANSEN, Chairman, and CLAUDE M. HILTON, ANN C. BRODER, TORRILL B. FLOYD and EVELYN REID SYPHAX; Sheriff, JAMES A. GONDLES, JR.; Treasurer, BENNIE L. FLETCHER, JR.; Zoning Director, VAN CAFFO.

County Board: ELLEN BOZMAN, STEVEN H. DETWILER, JOHN G. MILLIKEN, WALTER L. FRANKLAND, JR., DOROTHY T. GROTOS, and WALTER L. FRANKLAND, JR., Chairman (through 12/31/80); Libraries Director, LELIA B. SAUNDERS; Public Works Director, H. S. HULME, JR.

AUGUSTA COUNTY
County Seat — Staunton
COUNTY OFFICIALS

Judges of Circuit Court, WILLIAM S. MOFFETT, JR., Staunton; RUDOLPH BUMGARDNER, III, City Hall, Staunton; and ROSCOE B. STEPHENSON, Covington; Clerk, RUDOLPH L. SHAVER, Staunton; Commonwealth's Attorney, HARRISON MAY, Staunton; Sheriff, JOHN E. KENT, Waynesboro; Treasurer, SUE L. LINDAMOOD, Staunton; County Administrator, RICHARD E. HUFF, Staunton; Engineer, WILLIAM L. HART, Staunton; Superintendent of Public Welfare, BARBARA A. SCOTT, Fishersville; Superintendent of Schools, EDWARD CLYMORE, Fishersville.

Secretary of Electoral Board, WILLIAM E. HALTERMAN, Mt. Sidney; Commissioner of Revenue, EMMETT C. HANGER; Judge of General District Court, THOMAS L. WOOD, Staunton; Judge of 4th Regional Juvenile & Domestic Relations Court, A. L. LARKUM, Waynesboro; Clerk of General District Court, RAY B. FITZGERALD, Staunton; County Agent and Farm Demonstrator, E. B. MORSE, Staunton; Home Demonstrator, MRS. DOROTHY STANSBERRY, Fishersville; Commissioner of Accounts, FRANK L. SUMMERS, JR., Staunton; Health Officer, DR. MALCOLM TENNY, Staunton; Librarian, SUSAN GARDNON, Staunton.

DISTRICT OFFICERS

Beverley Manor Magisterial District — Supervisor, A. R. HULL, Staunton.

Middle River Magisterial District — Supervisor, WILLARD CLINE, R.F.D., New Hope.

North River, Magisterial District — Supervisor, RONALD HARSHBERGER, Mt. Solon.

Pastures Magisterial District — Supervisor DAVID S. SHOWKER, Craigsville.

Riverheads Magisterial District — Supervisor, BEATTY L. SPECK, Stuarts Draft.

South River Magisterial District — Supervisor, DAVID R. BEYELER, R.F.D., Waynesboro.

Wayne Magisterial District — Supervisor, CHARLES D. RUNKLE, R.F.D., Waynesboro.

BATH COUNTY
County Seat — Warm Springs
*
COUNTY OFFICIALS

Judge of Circuit Court, ROSCOE B. STEPHENSON; Clerk, W. CLAUDE DODSON, Hot Springs; Commonwealth's Attorney, JOHN C. SINGLETON, Warm Springs; Sheriff, FRANK M. PRITT, JR., Warm Springs; Commissioner of Revenue, JAMES F. NEFF, Hot Springs; Surveyor, RALPH R. RINER, Warm Springs; Treasurer, WILLIAM T. JENKINS, JR., Warm Springs; Superintendent of Social Services, PAUL R. PEDIGO, Warm Springs; Superintendent of Schools, PERCY C. NOWLIN, III, Millboro; School Board: JOHN GAZZOLA, JR., GLENN CHARLES WILLIAMS, RUTH E. DALTON, W. M. BRINKLEY, RENE R. DUFOUR.

Secretary of Electoral Board, BETTY C. PLECKER, Millboro; District Court Judge, D. M. BYRD, JR., Warm Springs; Judge of Juvenile and Domestic Relations Court, A. L. LARKUM; Clerk of District Court and Juvenile and Domestic Relations Court, LYNN ELLEN BYRNES, Warm Springs; County Agent, JOHN M. TRIMBLE, Hot Springs; Home Demonstration Agent, JANE R. LYLE, Warm Springs; Commissioner of Accounts, BRYAN CARVER, Hot Springs; Assistant Commissioner of Accounts, ELISABETH L. THOMPSON, Warm Springs; Health Officer, DR. MALCOLM TENNEY, Warm Springs; Medical Examiner, DR. DONALD S. MYERS, Hot Springs; General Registrar, MRS. E. H. GWIN, Warm Springs.

DISTRICT OFFICERS

Warm Springs Magisterial District — Supervisor, CHARLES E. LINDSAY, Warm Springs.

Cedar Creek Magisterial District — Supervisor, NORMAN T. MAY, SR., Hot Springs.

Valley Springs Magisterial District — Supervisor, CLARENCE F. McMULLEN, Hot Springs.

Millboro Magisterial District — Supervisor, EDWARD T. WALTERS, Millboro.

Williamsville Magisterial District — Supervisor, STUART L. HALL, Millboro.

BEDFORD COUNTY
County Seat — Bedford
COUNTY OFFICIALS

Judge of Circuit Court, WILLIAM W. SWEENEY, Lynchburg; Clerk, H. P. SCOTT, Bedford; Commonwealth's Attorney, JAMES W. UPDIKE, JR., Bedford; Sheriff, CARL H. WELLS, Bedford; Treasurer, EDNA N. MURRAY, Bedford; Superintendent of Public Welfare, LEIGHTON T. LANGFORD, JR., Bedford; Superintendent of Schools, ROBERT W. PARLIER, Bedford; School Board: MARJORIE EPTING, CHARLIE LEE GILLS, JOAN JOHNSTON, JOHN L. HOUSMAN, WILLIAM D. HUDSON, BILLY R. TUCK, RUSSELL P. WRIGHT.

Secretary of Electoral Board, HAROLD L. TURNER, Bedford; Commissioner of Revenue, LUCILLE H. BOGGESS, Bedford; County Agent, SPENCER E. TINSLEY, Bedford; Commissioner of Accounts, MACON C. PUTNEY, Bedford; Assistant Commissioner of Accounts, FRANKLIN RAFLO, Bedford; Tie Breaker, HUGH H. BOND, Bedford; Health Officer, DR. JOANNA HARRIS; Medical Examiners, W. V. RUCKER and THOMAS JENNINGS, both Bedford.

DISTRICT OFFICERS

Election District No. 1 — Supervisor, JOHN H. SUBLETT, Vinton.

Election District No. 2 — Supervisor, W. CALVIN UPDIKE, Bedford.

W. J. RAPP COMPANY, INC.

Concrete & Waterproofing Contractor

Commercial—Residential—Industrial
FLOOR REPAIRS & RESTORATION

512 E. 8th St. **Phone 231-4201**
Mailing Address: P.O. Box 3332, Richmond, Va. 23235

HANCOCK-FUQUA INC.

General Contractor

St. Reg. #3
Phone 528-0300
LYNCHBURG, VIRGINIA

Election District No. 3 — Supervisor, JAMES A. TEASS, Bedford.

Election District No. 4 — Supervisor, C. WHITNEY GROVE, Forest.

Election District No. 5 — Supervisor, E. ANTHONY WARE, II, Big Island.

Election District No. 6 — Supervisor, C. AUBREY BURNETTE, JR., Thaxton.

Election District No. 7 — Supervisor, VERLE L. JOHNSTON, Goode.

BLAND COUNTY 24315
County Seat — Bland
COUNTY OFFICIALS

Judge of Circuit Court, ROBERT L. POWELL, Pearisburg; Clerk, L. H. SANDS, Bland; Commonwealth's Attorney, A. WILLARD LESTER, Bland; Sheriff, R. N. PATRICK, Bland; Treasurer, MRS. DOROTHY M. WRIGHT, Bland; Superintendent of Dept. of Social Services, MISS YVONNE ENDICOTT, Bland; Superintendent of Schools, MAYNARD R. JOYCE; School Board: D. M. CARTY, REX MOREHEAD, MRS. NANCY C. TATE, PAUL SHERIDAN FOGLESONG.

Secretary of Electoral Board, ALBERT L. MILLER, JR., Bland; Commissioner of Revenue, G. C. HAVENS, Bland; Judge, of General District Court, WADE S. COATES; Judge of Juvenile and Domestic Relations Court, C. B. ANDREWS, Bland; Clerk of General District Court and Juvenile and Domestic Relations Court, MRS. NORA LEIGH DUNN, Bland; County Agent, DAVID R. DANNER, Bland; Home Demonstrator, LINDA CHILDERS, Bland; Commissioner of Accounts, A. WILLARD LESTER; Coroner and Health Officer, DR. G. B. KEGLEY, Bland; Chairman of Board of Supervisors, JERRY W. GROSECLOSE; County Nurse, MRS. RHONDA C. KING.

DISTRICT OFFICERS

Seddon Magisterial District — Supervisor, RALPH R. REYNOLDS, Bland.

Mechanicsburg Magisterial District — Supervisor, WM. R. RAMSEY, Bland.

Rocky Gap Magisterial District — Supervisor, JAMES G. DAVIDSON, Rocky Gap.

Sharon Magisterial District — Supervisor, JERRY W. GROSECLOSE, Ceres.

BOTETOURT COUNTY 24090
County Seat — Fincastle
COUNTY OFFICIALS

Judge of Circuit Court, ROSCOE B. STEPHENSON, JR., Covington; Clerk, GEORGE E. HOLT, JR., Fincastle; Commonwealth's Attorney, WILLIAM L. HEARTWELL, III, Fincastle; Sheriff, NORMAN SPRINKLE, Fincastle; Treasurer, A. C. WILLIAMSON, Fincastle; Superintendent of Public Welfare, MRS. MARY MULLIS, Fincastle; Superintendent of Schools, J. W. OBENSHAIN, Fincastle; Secretary of Electoral Board, LEONARD HILL, Buchanan.

Commissioner of Revenue, HARVEY RANSONE; District Judge, E. C. WESTERMAN, JR.; Substitute District Judge, G. E. HONTS, III; Clerk of District Court, ANN S. LINKENAUGER, Fincastle; County Agent, BOBBY E. LEONARD, Troutville; Commissioner of Accounts, G. E. HONTS, III, Fincastle; County Administrator, WILLIAM K. MANION, Fincastle; Librarian, LIZABETH HANSON, Troutville.

DISTRICT OFFICERS

Amsterdam Magisterial District — Supervisor, CLAUDE D. CARTER, Daleville.

Buchanan Magisterial District — Supervisor, CHARLES A. SPRINKLE, Buchanan.

Fincastle Magisterial District — Supervisor, A. E. VAUGHN, JR., Eagle Rock.

Valley Magisterial District — Supervisor, THELMA L. STEPHENS, Troutville.

Blue Ridge Magisterial District — Supervisor, JOHNNIE C. BRAKE, Troutville.

BRUNSWICK COUNTY
County Seat — Lawrenceville 23868
COUNTY OFFICIALS

Chief Judge of Circuit Court, LIGON L. JONES, Hopewell, Additional Judge of Circuit Court, ROBERT G. O'HARA, JR., Emporia; Clerk, M. H. TURNBULL, Lawrenceville; Commonwealth's Attorney, LARRY M. JONES, Lawrenceville; Sheriff, P. G. BROCKWELL, JR., Lawrenceville; Treasurer, CLARENCE T. ORGAIN, Lawrenceville; General Registrar, R. REID SETTLE, Alberta; Superintendent of Public Welfare, MRS. MAUREEN J. HARRIS, Lawrenceville; Superintendent of Schools, J. GRADY MARTIN, Lawrenceville; School Board: R. H. DUGGER, JR., J. W. BLAND, VINCENT INGE, JOSEPH E. THOMPSON, JR., CLIFTON E. BARTLEY, WILLIAM D. THOMAS, FANNIE McCLENNEY.

Secretary of Electoral Board, E. P. SAMFORD, Alberta; Commissioner of Revenue, DENNIS L. EDWARDS, Lawrenceville; General District Court Judges, JAMES A. LUKE, C. C. CONNELLY, JR.; Judge of Juvenile and Domestic Relations Court, C. A. PERKINSON, JR., Lawrenceville; Clerk of District Court, VIRGINIA WOODRUFF, Lawrenceville; Extension Agent, F. D. BASHAM, Lawrenceville; Commissioner of Accounts, W. CURTIS OUTTEN, JR., Lawrenceville; Coroner, DR. W. B. BISHOP; Health Officer, STEPHEN CHILDREY; Librarian, MRS. JANE ORGAIN, Lawrenceville.

DISTRICT OFFICERS

Election District No. 1 — Supervisor, THOMAS BISHOP TAYLOR.

Election District No. 2 — Supervisor, H. PAUL HARRISON.

Election District No. 3 — Supervisor, RAYMOND SHERWOOD DANIEL.

Election District No. 4 — Supervisor, WALTER RICE, JR.

Election District No. 5 — Supervisor, EMORY HEATH LUCY.

BUCHANAN COUNTY 24614
County Seat — Grundy
COUNTY OFFICIALS

Judges of Circuit Court, ROBERT LEE POWELL, Pearisburg, GLYN R. PHILLIPS, Clintwood, NICHOLAS E. PERSIN, Grundy; Clerk, RUSSELL V. PRESLEY, Oakwood; Commonwealth's Attorney, MICHAEL G. McGLOTHLIN, Oakwood; Sheriff, AUBURN RATLIFF, Grundy; Treasurer, JAMES H. CHILDRESS, Grundy; Commissioner of Revenue, VICTOR V. BREEDING, Davenport; Superintendent of Public Welfare, EVANS A. GOODWIN, III, Grundy; Superintendent of Public Schools, ERNEST RAINES, Grundy; School Board: EARL DELLINGER, chairman, and S. J. MULLINS, WILLIAM HARRIS, JOHN STAPLETON, TOLBERT PRATER, FRED CLEVINGER, E. K. STREET.

Secretary of Electoral Board, CECIL H. PREECE, Grundy; General District Court Judge, PAT B. HALE, Grundy; Substitute District Court Judge, D. A. McGLOTHLIN, JR., Grundy; Judge of Juvenile and Domestic Relations Court, SUSAN BUNDY, Lebanon; Substitute Judge of Juvenile and Domestic Relations Court, JAMES ARRINGTON, JR., Lebanon; Clerk of General District Court, IRENE DEEL, Grundy; County Agent and Farm Demonstrator, JIM THOMPSON, Grundy; Home Demonstrator, CYNTHIA MATNEY, Grundy.

Commissioner of Accounts, KEARY R. WILLIAMS, Grundy; Chairman of Board of Supervisors, W. P. HARRIS, Council; Coroners, DR. BRADLEY BERRY, DR. J. P. SUTHERLAND, DR. THOMAS McDONALD, DR. ROBERT BAXTER: Health Officer, OUIDA J. TRAHAN, Tazewell; Medical Examiners, DR. BRADLEY BERRY, DR. THOMAS McDONALD, DR. J. P. SUTHERLAND, DR. ROBERT BAXTER; County Nurses, MRS. PAULINE CRUMPTON, MRS. LINDA DAVIDSON, MRS. EUNICE RIFE, MRS. MARION SHANAHAN, ANN CHANEY, GERTRUDE ROWE; Librarian, PATRICIA HATFIELD, Grundy; Coordinator of Civil Defense, JOHN A. HASH, Grundy.

County Administrator, WAYNE T. HORNE, Grundy; Magistrates, CLAYTON McGLOTHLIN, Grundy, GEORGE RIFE, Grundy, THURMAN KEEN, Grundy.

DISTRICT OFFICERS

Prater Magisterial District—Supervisor, JERRY L. OWENS, Vansant.

Garden Magisterial District—Supervisor, BILL M. MILLER, Grundy.

Knox Magisterial District—Supervisor, JULIUS W. HALL, Hurley.

Hurricane Magisterial District—Supervisor, WILLIAM P. HARRIS, Council.

Rock Lick Magisterial District—Supervisor, PAUL ELSWICK, Big Rock.

North Grundy Magisterial District—Supervisor, MAX LEWIS, Grundy.

South Grundy Magisterial District—Supervisor, GARY L. ROSE, Grundy.

BUCKINGHAM COUNTY
County Seat — Buckingham
COUNTY OFFICIALS

Judge of Circuit Court, J. R. SNODDY, JR., Buckingham; Clerk of Circuit Court, MALCOLM

Johnston-Vest Electric Corp.
Heating & Air Conditioning Contractors
St. Reg. #4788
David Thomson & James Hopkins, Jr.
Co-Owners
RESIDENTIAL — COMMERCIAL
INDUSTRIAL
Dial 343-4406
315 Campbell Ave., S.W., Roanoke, VA 24016

HANOVER FABRICATORS
Structural Wood Trusses
COMMERCIAL—INDUSTRIAL
102 S. Leadbetter Road
Route 2, Box 461
Phone 804-798-6063
Ashland, Va.

A. BOOKER, JR., Buckingham; Commonwealth's Attorney, E. M. WRIGHT, JR., Buckingham; Sheriff, GARNETT SHUMAKER, JR., Buckingham; Treasurer, SANDRA H. BLANKS, Buckingham; General Registrar, VIRGINIA L. HALL; Surveyor, CARROLL GILLESPIE; Engineer, E. K. HINMAN; Superintendent of Public Welfare, BRAXTON L. APPERSON, JR., Buckingham; Superintendent of Schools, MERCER KAY.

Secretary of Electoral Board, THOMAS J. STEGER, Buckingham; Commissioner of Revenue, MRS. MARTHA SELF, Buckingham; Judge, General District Court, R. B. SPENCER, JR., Buckingham; Judge, Juvenile and Domestic Relations Court, J. TAYLOR WILLIAMS, Cumberland; Substitute Judge, E. PRESTON LANCASTER, JR., Farmville; Clerk of General District Court, JUDY POE MASSIE, Buckingham; County Agent, JAMES A. MYERS, Buckingham; Home Demonstrator, VIRGINIA G. BAILEY, Buckingham; Commissioner of Accounts, E. M. WRIGHT, JR., Buckingham; Coroner, W. A. PENNINGTON; Chairman of Board of Supervisors, M. CLEVELAND JONES; Tie Breaker, T. N. MORGAN; Health Officer, WILLIAM ATKINSON; County Nurse, LUCY MOLLOHAN.

DISTRICT OFFICERS

Marshall Magisterial District — Supervisors, MAYO BANKS, and M. TERRY TOWLER.

Maysville Magisterial District — Supervisor, THOMAS B. HALL, JR.

James River Magisterial District — Supervisor, C. N. SMITH.

Slate River Magisterial District — Supervisor, BETTIE D. MAXEY.

Curdsville Magisterial District — Supervisor, EDWARD J. LeSUEUR.

Francisco Magisterial District — Supervisor, M. CLEVELAND JONES.

CAMPBELL COUNTY

County Seat — Rustburg

COUNTY OFFICIALS

Judges of Circuit Court, O. RAYMOND CUNDIFF, WILLIAM W. SWEENEY, ROBERT C. GOAD, and NORMAN K. MOON; Clerk, HENRY E. BENNETT, Rustburg; Commonwealth's Attorney, E. BRUCE HARVEY; Sheriff, PAGE E. SOWELL, Rustburg; Treasurer, G. HUNTER JONES, JR., Rustburg; General Registrar, ANNIE P. CARDWELL; Superintendent of Schools, DR. GEORGE E. NOLLEY, Rustburg; School Board: MRS. MARY JANE HAWKINS, KENNETH SCOTT TYLER, JR., ROGER L. MORROW, OWEN J. DUNCAN, JR., EDWIN S. MARTIN, RICHARD McKEEL, ROBERT BASHORE, BETTY FREITOS.

Secretary of Electoral Board, CLIFTON BARBIERI; Commissioner of Revenue, ROBERT HICKS; General District Court Judge, J. SAMUEL JOHNSTON, JR., Rustburg; Judge of Juvenile and Domestic Relations Court, WILLIAM RAYMOND MINNIX; Clerk of County Court, JUDY MASON, Rustburg; County Agent, C. ALLAN HUNTER, Rustburg; Home Demonstrator, PATRICIA VASSAR, Rustburg; Commissioner of Accounts, L. R. THOMPSON, Rustburg; Health Officer, DR. JOANNA HARRIS, Lynchburg.

DISTRICT OFFICERS

Seneca District — Supervisor, HUGH W. ROSSER.

Brookneal District — Supervisor, ROY RAY WARD.

Concord District — Supervisor, ELEANOR K. EVANS.

Evington District — Supervisor, ROY H. LITTLE.

Rustburg District — Supervisor, CARTER S. ELLIOTT.

Timberlake District — Supervisor, R. GENE MONTGOMERY.

Altavista District — Supervisor, CALVIN P. CARTER.

CAROLINE COUNTY

County Seat — Bowling Green

COUNTY OFFICIALS

Judges of the 15th Judicial Circuit: J. M. H. WILLIS, JR., R. H. C. TAYLOR, DIXON L. FOSTER, JOHN A. JAMISON; Clerk, R. S. CAMPBELL; Sheriff, OTTIE J. MOORE; Treasurer, WILLIAM A. GARRETT; Commissioner of Revenue, MARGARET BLACKLEY; General Registrar, DOROTHY H. TERRY; Superintendent of Public Welfare, R. G. KASSEBAUM; Welfare Board, JOHN CASTLES, WILLIE DAWSON, CLYDE M. FLAGG, R. E. TILLMAN; Superintendent of Schools, R. E. WILLIAMS; School Trustee Electoral Board: DAVID SWISHER, NELLIE D. LANFORD, and one vacancy; School Board: GARLAND S. GRAVATT, GUY C. LEWIS, ATWELL BURRUSS, FRANK SIZER.

Secretary of Electoral Board, KENNETH HAYES; General District Court Judge, ROBERT GWATHMEY; Substitute General District Court Judge, ROBERT P. BEAVER; Clerk of General District Court, VIRGINIA L. BEAZLEY; Judge of Juvenile and Domestic Relations Court, J. PEYTON FARMER; Clerk of Juvenile and Domestic Relations Court, PATRICIA A. FARMER; Commissioner of Accounts, JULIEN J. MASON; Extension Agents: DAN W. MOODY, THERESA WELLS, KATHRYN W. BURRUSS.

County Administrator, L. EDWARD AYERS; Tie Breaker, VACANT; Planning Commission: LLOYD L. BOXELY, Chairman, and R. A. BEVERLY, M. R. PILAND, III, F. BYRD HOLLOWAY; Board of Zoning Appeals: FRANK ANDREWS, JOHN H. CARTER, LLOYD L. BOXLEY, MAYNARD PENNEY, B. J. BORTZ.

DISTRICT OFFICERS

Bowling Green Election District : Supervisor, ROBERT C. DOSWELL.

Madison Election District: Supervisor, LORENZO BOXLEY.

Port Royal Election District: Supervisor, JOHN G. CASTLES.

Reedy Church Election District: Supervisor, LUTHER D. MORRIS.

CARROLL COUNTY

County Seat — Hillsville

COUNTY OFFICIALS

Judge of Circuit Court, DALE W. LaRUE, Galax; Additional Judges, KENNETH I. DeVORE, Christiansburg and R. WILLIAM ARTHUR, Wytheville; Clerk, M. B. MONTGOMERY, Hillsville; Commonwealth's Attorney, JOHN P. ALDERMAN, Hillsville; Sheriff, HASSELL VASS, Hillsville; Treasurer, GUY R. PADGETT, Hillsville; Resident Highway Engineer, R. M. STRAUSER, Hillsville; Superintendent of Schools, DR. R. TED PHILLIPS, Hillsville; Director of Social Services, LOVE W. COX, Hillsville; County Administrator, JAMES L. SURRATT, Hillsville.

Secretary of Electoral Board, SHERMAN NESTER, Hillsville; Commissioner of Revenue, DARRELL JENNINGS, Hillsville; County Court Judge, GEORGE B. COOLEY, Hillsville; Substitute Court Judge, DOUGLAS TURNER, Independence; Judge, of Juvenile and Domestic Relations Court, G. GARLAND WILSON, Pulaski; Substitute Judge of Juvenile and Domestic Relations Court, J. L. THOMPKINS, III, Hillsville; Clerk of County Court, MRS. MYRA POFF, Hillsville; County Agent and Farm Demonstrator, THOMAS E. TABOR, III, Hillsville.

Commissioner of Accounts, J. L. THOMPKINS, III, Hillsville; Building Official, MILBURN BARNES, Hillsville; County Nurses, PAULINE ROSEBERRY, Hillsville, SARAH WRIGHT, Ivanhoe, DEBBIE BURRIS, Galax, LINDA BAGWELL, Galax, ELIZABETH TRAIL, Galax, RHEBA MOXLEY, Galax, DARLENE GARDNER, Hillsville; Coroners, DR. GLENN COX, DR. J. H. EARLY, JR. both of Hillsville; School Board: RANDALL GRAVLEY, Hillsville, C. DALLAS PHILLIPS, SR., Fancy Gap, J. D. COMBS, Cana, L. WADE BRANSCOME, Hillsville, ROBERT PICKETT, Woodlawn.

DISTRICT OFFICERS

Fancy Gap Magisterial District — Supervisor, HURLEY L. VERNON, Mt. Airy, Chairman.

Laurel Fork Magisterial District — Supervisor, DENNIS S. WARD, Hillsville.

Pine Creek Magisterial District — Supervisor, JANETTE W. DALTON, Hillsville.

Pipers Gap Magisterial District — Supervisor, CHARLES B. BUNN, Route 3, Galax.

Sulphur Springs Magisterial District — Supervisor, BILLY C. BARKER, Ivanhoe.

Supervisor at Large — DUEL "DOC" LAWSON, Austinville.

CHARLES CITY COUNTY

County Seat — Charles City

COUNTY OFFICIALS

Judges of Circuit Court, JOHN E. DeHARDIT, Gloucester; RUSSELL M. CARNEAL, Williamsburg and DUANE HOLLOWAY, Williamsburg; Clerk, MRS. IONA W. ADKINS, Charles City; Commonwealth's Attorney, B. RANDOLPH BOYD, Charles City; Sheriff, HARMON WHITE, Providence Forge; Treasurer, MRS. JESSIE BROWN CREWE, Charles City; Superintendent of Schools, MICHAEL DeNOIA, Charles City; Secretary of Electoral Board, MRS. MARY BLACK, Charles City; Commissioner of Revenue, MISS DENISE L. BURRELL, Charles City.

General District Court Judge, J. R. ZEPKIN, Williamsburg; Clerk of General District Court, MRS. BERNADETTE C. CRAWLEY; Judge of Juvenile and Domestic Relations District Court, JOHN G. SOWDER, Providence Forge; Clerk of the Juvenile and Domestic Relations District Court, MRS. IRENE WIANT, Providence Forge; County Agent, VERNON HEATH, Charles City; Home Demonstration Agent, MS. ELAINE RHODES; Commissioner, of Accounts, J. R. MAJOR, Charles City; Chairman of Board of Supervisors, RICHARD M. BOWMAN, Charles City; Health Officer, DR. CURTIS W. THORPE, Hanover; Director of Social Services, BYRON M. ADKINS; County Administrator, LLOYD O. JONES.

DISTRICT OFFICERS

Harrison Magisterial District — Supervisor, C. HILL CARTER, JR., Charles City.

SOUTHERN IRON WORKS

Industrial *Steel Fabrication* **Commercial**

Electronics Drive **Phone 703-354-5500**

SPRINGFIELD, VIRGINIA

Tyler Magisterial District — Supervisor, RICHARD M. BOWMAN, Charles City.

Chickahominy Magisterial District — Supervisor, HENRY O. HOLLIMAN, Ruthville.

CHARLOTTE COUNTY 23923

County Seat — Charlotte Court House

COUNTY OFFICIALS

Judge of Circuit Court, JOHN R. SNODDY, JR., Buckingham; Clerk, STUART B. FALLEN, Randolph; Commonwealth's Attorney, EDWIN B. BAKER, Keysville; Sheriff, B. A. BROWN; Treasurer, MADELINE C. BOLIEK, Charlotte C. H.; Superintendent of Public Welfare, BEVERLY HAWKINS, Charlotte C. H.; Superintendent of Schools, ROBERT A. WOOD, Charlotte C. H.

Commissioner of Revenue, ALENE H. TUCKER, Charlotte C. H.; County Court Judge, WILLIAM P. HAY, Farmville; Clerk of County Court, JULIA E. RAMSEY, Charlotte C. H.; Judge of Juvenile and Domestic Relations Court, J. TAYLOR WILLIAMS; Clerk of Juvenile and Domestic Relations Court, HILDA W. FENDER, Charlotte C. H.; County Agent, L. T. RICHARDSON, Charlotte C. H.; Home Demonstrator, NANCY A. BAILEY, Charlotte C.H.

Commissioner of Accounts, REGINALD H. PETTUS, Keysville; Chairman of Board of Supervisors, M. B. RICE, JR., Phenix; Health Officer, DR. SAMUEL GRAHAM, Charlotte C. H.; Board of Health, DR. STUART WILSON TUGGLE, Keysville.

DISTRICT OFFICERS

Bacon Magisterial District — Supervisor, BILLY RUTLEDGE, Red Oak.

Central Magisterial District — Supervisor, JAMES D. HOLT, Drakes Branch.

Madison Magisterial District — Supervisor, TOMMY A. NELSON, JR., Charlotte C. H.

Midway Magisterial District — Supervisor, M. B. RICE, JR., Phenix.

Roanoke Magisterial District — Supervisor, JAMES C. ANDREWS, Phenix.

Walton Magisterial District — Supervisor, JAMES D. RAMSEY, JR., Keysville.

CHESTERFIELD COUNTY 23832

County Seat — Chesterfield

COUNTY OFFICIALS

Judges of Circuit Court, ERNEST P. GATES, Chesterfield, D. W. MURPHEY, Chesterfield; Clerk, LEWIS H. VADEN, Chesterfield; Commonwealth's Attorney, CHARLES R. WATSON, Chesterfield; Sheriff, E. L. WINGO, Chesterfield; Treasurer, MARY ARLINE McGUIRE, Chesterfield; General Registrar, MRS. VIRGINIA GORDON; Engineer ROBERT A. PAINTER; Superintendent of Public Welfare, MISS JEAN SMITH, Chesterfield; Superintendent of Schools, HOWARD O. SULLINS, Chesterfield; School Board: CLARENCE CURTIS, JR., J. S. HARVIE, III, A. PERRY STRICKLAND, III, G. R. PARTIN, E. A. MOSELEY, JR.

Secretary of Electoral Board, DOROTHY MELDRUM, Bon Air; County Assessor, JAMES C. FALCONER; Commissioner of Revenue, N. EVERETTE "IKE" CARMICHAEL, Chesterfield; General District Court Judges, W. R. SHELTON, Chesterfield and JOHN F. DAFFRON, JR., Chesterfield; Clerk of General District Court, PATRICK C. POULSEN, Chester; Judges of Juvenile and Domestic Relations Court, JOHN H. THOMAS, and MARVIN GARNER, Chesterfield; Substitute Judge, Juvenile and Domestic Relations Court, W. PAGE CHEELEY, Colonial Heights; Clerk of Juvenile and Domestic Relations Court, LUCILLE JANSCH; Tie Breaker, C. DENNY WHITE; Health Officer, DR. W. P. WAGNER, Chesterfield; Librarian, GENE H. KNOOP.

DISTRICT OFFICERS

Clover Hill Magisterial District — Supervisor, C. L. BOOKMAN.

Bermuda Magisterial District — Supervisor, GARLAND DODD, Vice-Chairman.

Dale Magisterial District — Supervisor, HARRY G. DANIEL, Chairman.

Matoaca Magisterial District — Supervisor, MERLIN O'NEILL.

Midlothian Magisterial District — Supervisor, JOAN GIRONE.

Executive Secretary — NICHOLAS M. MEISZER.

CLARKE COUNTY

County Seat — Berryville

COUNTY OFFICIALS

Judges of Circuit Court, JOSHUA ROBINSON, Luray, ROBERT K. WOLTZ, Winchester, HENRY H. WHITING, Winchester; Clerk, JAMES H. WOOD, JR.; Commonwealth's Attorney, GEOFFREY COLE, Berryville; Sheriff, A. M. NICODEMUS, JR., Berryville; Treasurer, EDYTHE R. PIFER, Berryville; Resident Highway Engineer: M. L. DICKERSON, Luray; Superintendent of Public Welfare, GARY CULLEN, Berryville; Superintendent of Schools, WADE JOHNSON, Berryville; Secretary of Electoral Board; JOHN FRIANT, Berryville.

Commissioner of Revenue, MARY E. RHODEN; County Court Judge, H. G. POTTS, Berryville; Substitute County Judge, NORMAN deV. MORRISON, Berryville; Clerk of County Court, SHIRLEY J. SILMAN, Berryville; Judge, Juvenile and Domestic Relations Court, CARL GERMELMAN, JR., Berryville; County Agent, LANCE KAUF, Berryville; Home Agent, JANET TUCKWILER, Berryville.

Commissioner of Accounts, STUART E. BROWN, JR., Berryville; Assistant Commissioner of Accounts, HAROLD M. HAWKINS, Berryville; General Receiver, R. SCOTT SMALLEY, Berryville; Chairman of Board of Supervisors, J. D. HARDESTY, Berryville; Health Officer, WILLIAM HATFIELD, M.D., Winchester; County Nurse, LAURA JEAN McCREIGHT; County Administrator, G. ROBERT LEE, Berryville.

DISTRICT OFFICERS

Berryville Election District — Supervisors, EUSTACE B. JACKSON, RALEIGH WATSON, JR.

White Post Election District — Supervisor, A. R. DUNNING, JR., Boyce.

Millwood Election District — Supervisor, ROBERT H. HUMMER, Millwood.

Russell's Election District — Supervisor, JOHN D. HARDESTY, Berryville.

CRAIG COUNTY

County Seat — New Castle 24127

COUNTY OFFICIALS

Judge of Circuit Court, ROSCOE B. STEPHENSON, JR., Covington; Clerk, WALTON F. MITCHELL, JR., New Castle; Commonwealth's Attorney, EDWARD M. JASIE, New Castle; Sheriff, BILLY B. McPHERSON, New Castle; Treasurer, SANDRA C. REYNOLDS, New Castle; Director, Department of Social Services, GINGER C. DeBERRY; Superintendent of Schools, EARL R. SAVAGE, New Castle; School Board: JOE HUFFMAN, ROBERT E. HANNAH, MARSHA E. VIA, Members at Large—CARRIE B. CRAWFORD, RICHARD M. WATSON.

Secretary of Electoral Board, HELEN TRIPP, New Castle; Commissioner of Revenue, JUANITA W. TROTT, New Castle; General District Court Judge, E. C. WESTERMAN, JR.; Substitute Judge of General District Court, GEORGE E. HONTS, III; Judge of Juvenile and Domestic Relations Court, WILLIAM S. GOODE; County Agent, CARTER FLEMING, New Castle; Commissioner of Accounts, MARGARET SHOWALTER, New Castle; Health Officer, DR. NANCY WELCH.

DISTRICT OFFICERS

New Castle Magisterial District — Supervisor, LLOYD C. HALE, New Castle.

Alleghany Magisterial District — Supervisor, JOHN M. LEE, New Castle.

Simmonsville Magisterial District — Supervisor, ZANE M. JONES, New Castle.

CULPEPER COUNTY

County Seat — Culpeper 22701

COUNTY OFFICIALS

Circuit Court Judges, HERBERT PICKFORD, Charlottesville; F. WARD HARKRADER, JR., Louisa; DAVID F. BERRY, Madison; VANCE M. FRY, Orange; Clerk, MISS DOROTHY A. FAULCONER, Culpeper; County Administrator, VACANT; County Planner, CHARLES F. CARTER; Building Officer, EDWARD S. WELD; Commonwealth's Attorney, JOHN C. BENNETT, Culpeper; Sheriff, ROBERT E. PETERS, Culpeper; Treasurer, CLARK L. GLASS, Culpeper; General Registrar, ALTA B. FINKS, Culpeper.

Superintendent of Public Welfare, JAMES F. ORROCK, Culpeper; Superintendent of Schools, HUBERT W. MONGER, Culpeper; School Board: WILLIAM A. SPILLMAN, H. HAMILTON HUTCHERSON, MESCAL D. BURKE, GEORGE A. RAMER, H. MARIE FERRIS, VINCENT G. HAUGHT, JR., CHARLES H. ROBSON, JR.; Secretary of Electoral Board, MEREDITH L. SCOTT, Culpeper; Commissioner of Revenue, JOHN A. B. DAVIES, Culpeper.

District Court Judge, BASIL C. BURKE, Madison; Substitute Judge for District Court, FRANKLIN JENKINS; Judge of Juvenile and Domestic Relations District Court, W. D. REAMS, JR.; Substitute Judge of Juvenile and Domestic Relations District Court, EDGAR F. PURYEAR, JR., Orange; District Court Clerk; FRANCES J. BURKE, Brandy Station.

County Agent, ROY F. HELTZEL, Culpeper; Home Demonstrator, BRENDA OLAFSEN; Com-

ELLIS RADIATOR & JACK SERVICE, INC.

Radiators
Repaired
Re-Manufactured
Auto—Truck
Tractor

Dial 359-4468
937 Meyers St. Richmond, Va.

Member FDIC

First National Bank of Clifton Forge

511 Main Street
Clifton Forge, Virginia 24422
Phone: 862-4251

Monday thru Friday
9:00 AM — 5:00 PM

missioner of Accounts, HELEN M. JEFFRIES, Culpeper; Health Officer, DR. JOHN EINARSON, Culpeper; Zoning Administrator, KEITH F. McCREA, Culpeper; Medical Examiners, DR. P. DECLAN BURKE, DR. HAROLD W. MARKHAM; Librarian, MISS CRIMORA WAITE, Culpeper.

DISTRICT OFFICERS

Cedar Mountain Magisterial District — Supervisor, ANNA RUTH INSKEEP, Rapidan.

Salem Magisterial District — Supervisor, PEARL S. GRIFFIN.

Catalpa Magisterial District — Supervisor, JOHN F. JONES, Culpeper.

Jefferson Magisterial District — Supervisor, JOHN H. BOLDRIDGE, Rixeyville.

Stevensburg Magisterial District — Supervisor, ANN M. BROWNING, Stevensburg.

East Fairfax Magisterial District — Supervisor, JAMES F. SHIVE, Culpeper.

West Fairfax Magisterial District — Supervisor, ERIC K. THORESON, Culpeper.

CUMBERLAND COUNTY 23040

County Seat — Cumberland

COUNTY OFFICIALS

Circuit Court Judges, JOHN R. SNODDY, JR., Dillwyn; MEREDITH C. DORTCH, South Hill; Clerk, MRS. IMOGENE W. TUNSTALL, Cumberland; Commonwealth's Attorney, JAMES P. BABER; Sheriff, H. A. BLANTON, III, Cumberland; Treasurer, MRS. IRENE D. SPEAS; General Registrar, MRS. PAULINE G. SHORES; Superintendent of Public Welfare, MRS. ELSIE McGAVOCK, Cumberland.

Superintendent of Schools, PAULUS E. PRICE, Cumberland; School Board: RICHARD FOSTER, JR., NELL C. BLANTON, ERIC ROBINSON; Secretary of Electoral Board, WALTER C. STIMPSON, Farmville; Commissioner of Revenue, RAY WATSON, Cumberland; General District Court Judge, R. B. SPENCER, JR., Buckingham; Substitute Judge of General District Court, E. P. LANCASTER, JR.,Farmville; Judge of Juvenile and Domestic Relations District Court, J. TAYLOR WILLIAMS, Cumberland; Substitute Judge of Juvenile and Domestic Relations District Court, E. P. LANCASTER, JR.; Clerk, General District Court and Juvenile and Domestic Relations District Court, MRS. CAROLYN P. ZIRKLE, Cumberland.

County Agent, EDWARD A. HANES, Cumberland; Home Demonstrator, MRS. GAIL C. THOMPSON, Cumberland; Commissioner of Accounts, JAMES P. BABER, Cumberland; Assistant Commissioner of Accounts, MRS. CAROLYN P. ZIRKLE, Cumberland; Health Officer, DR. S. A. GRAHAM; County Nurse, MRS. ETTA LEE.

DISTRICT OFFICERS

North Election District — Supervisor, ELDRIDGE W. SANDERSON, Cartersville.

Central Election District — Supervisor, RICHARD E. FOSTER, JR. (qualification pending 11/10/80), Cumberland.

South Election District — Supervisor, ROBERT L. AGEE, JR., Farmville.

G. M. Clements Co.

Painting Contractor

Painting — Plastic Coatings
Wall Coverings

Dial 733-9204 507 Grove Ave.
Petersburg, Va. 23803

DICKENSON COUNTY

County Seat — Clintwood

COUNTY OFFICIALS

Circuit Court Judges, GLYN R. PHILLIPS, Clintwood; N. E. PERSIN, Grundy; Clerk, TED BAILEY, Clintwood, Commonwealth's Attorney, HENRY A. VANOVER, Clintwood; Sheriff, EDWARD C. FLEMING, Clintwood; Treasurer, PAUL E. MOORE, Clintwood; Surveyor, FRED RAINES, Clintwood; Superintendent of Public Welfare, ROY F. ROSE, Clintwood.

Superintendent of Schools, FRED F. STICKLEY, Clintwood; School Board: W. E. MULLINS, Chairman, and HANSEL FLEMING, JIMMY F. O'QUINN, SELMA COLLEY OWENS, N. B. LAMBERT, N. C. RATLIFF, HARRY DEAN CHILDRESS; Secretary of Electoral Board; CALVIN N. VANOVER, Clintwood; Commissioner of Revenue, CARTER VANOVER, Clintwood; Judge for the General District Court, for the 29th District, PAT HALE, Grundy; Substitute Judge, General District Court, 29th District, DON McGLOTHLIN, JR., Grundy; Judge of Juvenile and Domestic Relations Court for the 29th District, SUSAN BUNDY, Lebanon; Substitute Judges, Juvenile and Domestic Relations District Court, GERALD GRAY, Clintwood, DON McGLOTHLIN, JR., Grundy, JAMES ARRINGTON, Grundy; Clerk of District Court, JOAN KIRBY, Clintwood.

County Agent, GARY P. DINGUS, Clintwood; Home Demonstrator, SUSAN BLANSETT, Clintwood; Commissioner of Accounts, JAMES M. SKEEN, Clintwood; Coroners, DR. N. C. RATLIFF, Clintwood, DR. KURTZ ALDERMAN, Clintwood; Board of Health, DR. OUIDA J. TRAHAN, Tazewell; Librarian, SHELIA PHIPPS, Clintwood.

DISTRICT OFFICERS

Clintwood Magisterial District — Supervisor, ELSTER STANLEY.

Ervinton Magisterial District — Supervisor, W. A. (BILL) PATTON.

Kenady Magisterial District — Supervisor, H. RAY HERNDON.

Sandlick Magisterial District — Supervisor, JOHN G. YATES.

Willis Magisterial District — Supervisor, RONNIE FARMER.

DINWIDDIE COUNTY

County Seat — Dinwiddie 23841

COUNTY OFFICIALS

Judge of Circuit Court, THOMAS V. WARREN, Crewe; Clerk, ANNIE L. WILLIAMS, Dinwiddie; Commonwealth's Attorney, LARRY G. ELDER, Dinwiddie; Sheriff, CHARLES LEE MITCHELL, Dinwiddie; Treasurer, MARGARET W. LEWIS, Dinwiddie; County Administrator, WILLIAM C. KNOTT, Dinwiddie; General Registrar, MRS. B. JETER, Dinwiddie; Surveyor, W. G. CHAPPELL, Dinwiddie.

Superintendent of Public Welfare, MRS. KING B. TALLEY, Dinwiddie; Superintendent of Schools, RICHARD L. VAUGHN, Dinwiddie; School Board, Members: EDWARD B. TITMUS, H. L. CLAY, JULIA R. WATKINS, OSCAR EPPS, CHARLES C. ASHBY; Secretary of Electoral Board, JOHN H. CLEMENTS, Carson; Commissioner of Revenue, WM. E. BOLTE, Dinwiddie.

General District Court Judge, WILLIAM I. MONCURE, Blackstone; Substitute General District Court Judge, RICHARD E. LEWIS, JR., Dinwiddie; Judge of Juvenile and Domestic Relations District Court, BENJAMIN L. CAMPBELL; Clerk of General District Court and Juvenile and Domestic Relations District Court, LENA B. ROBERTS, Dinwiddie.

Farm Demonstrator, S. A. JONES; Home Demonstration Agent, ELNORA PERRY; Commissioner of Accounts, CLARKE M. WOOD, Dinwiddie; Assistant Commissioner of Accounts, ANNIE L. WILLIAMS, Dinwiddie; Chairman of Board of Supervisors, MILTON I. HARGRAVE, JR., Dinwiddie; Health Officer, DR. JOHN R. TIETJEN; County Nurses, MARY C. BRIDGEMEN, MAMIE McKENNEY; Sanitarians, HOWARD R. ROBERTSON, KEITH ZIRKLE.

DISTRICT OFFICERS

District #1 — Supervisor, GEORGE S. BENNETT, JR.

District #2 — Supervisors, GEORGE E. ROBINSON, JR.and STEVE WEBER.

District #3 — Supervisor, MILTON I. HARGRAVE, JR.

District #4 — Supervisor, AUBREY S. CLAY.

ESSEX COUNTY

County Seat — Tappahannock 22560

COUNTY OFFICIALS

Circuit Court Judge, DIXON L. FOSTER, Irvington; Clerk, AUGUSTA R. WILKERSON, Tappahannock; Commonwealth's Attorney, MARSHALL L. HANEY, Tappahannock; Sheriff DENWOOD W. INSLEY, Tappahannock; Treasurer, FRANCES H. ELLIS, Champlain; General Registrar, HARRY T. HARRIS, Tappahannock; Superintendent of Public Welfare, ELLA H. DURHAM, Tappahannock; Superintendent of Schools, WALTER A. HARROW, JR., Saluda; School Board: REGINALD A. MARKHAM, Chairman, and C. M. DRYDEN, DINAH BEVERLEY, ESTHER HARRIS, JAMES A. ELLERS.

Secretary of Electoral Board, ANNE T. WRIGHT, Tappahannock; Commissioner of Revenue, MABEL D. FRANKLIN, Chance; County Court Judge, ANDREW G. CONLYN, Kilmarnock; Judge of Juvenile and Domestic Relations Court, C. VINCENT HARWICK, Tappahannock; Clerk of County Court, ELLEN K. DOUGLAS, Kilmarnock; Extension Agents: ROBERT C. HASTON, Tappahannock, WILHELMINA H. BAUGHAN, Dunnsville; BETTE C. COBB, Tappahannock; Commissioner of Accounts, EMORY L. CARLTON, Tappahannock; Chairman of Board of Supervisors, MILTON L. HAMMOND, Tappahannock; Medical Examiners, DR. PAUL L. FISHER, DR. ROBERT L. McCORKLE, DR. NIELS OSTER, All Tappahannock.

DISTRICT OFFICERS

Occupacia Magisterial District — Supervisor, ROBERT C. JOHNSON, Loretto.

Central Magisterial District — Supervisors, MILTON L. HAMMOND, Chairman, Tappahannock; WILLIAM W. COOKE, Tappahannock.

Rappahannock Magisterial District — Supervisor, ALEXANDER F. DILLARD, JR., Vice Chairman, Dunnsville.

FAIRFAX COUNTY

County Seat — Fairfax 22030

COUNTY OFFICIALS

Senior Circuit Court Judge, BARNARD F. JENNINGS; Other Circuit Court Judges: LEWIS H. GRIFFITH, WILLIAM G. PLUMMER, LEWIS D. MORRIS, BURCH MILLSAP, JAMES C. CACHERIS, THOMAS J. MIDDLETON, F. BRUCE BACH and RICHARD J. JAMBORSKY; County Clerk, JAMES E. HOOFNAGLE; Commonwealth's Attorney, ROBERT F. HORAN, JR.; Sheriff, M. WAYNE HUGGINS; County Executive, J. HAMILTON LAMBERT; Deputy County Executive for Management and Budget, JAMES P. McDONALD; Deputy County Executive for Planning and Development, VACANT; Acting County Attorney, DAVID T. STITT.

Director of General Services, FRED K. KRAMER; Director of Consumer Affairs, RONALD B. MALLARD; Supervisor of Assessments, SAMUEL A. PATTESON; Director of Finance, WARREN S. HUTCHISON; Director of Management and Budget, ILENE M. BLAKE; Director of

Research and Statistics, MARY E. NOE; Director of Housing and Community Development, WALTER D. WEBDALE; Director, Economic Development Authority, DAVID A. EDWARDS.

Public Affairs Director, EDMUND L. CASTILLO; Acting Purchasing Agent, LARRY N. WELLMAN; Director of Planning, THEODORE J. WESSEL; Chief of Police, COL. RICHARD A. KING; General Registrar, D. EVELAND NEWMAN; Director of Recreation, LARRY FONES; Acting Director of Personnel, CORNELIUS O'KANE; Director of Public Works, GLEN EHRICH; Director of Environmental Management, LARRY COONS; Director, Fire and Rescue Services, GEORGE H. ALEXANDER; Director of Parks; JOSEPH DOWNES; Engineer/Director, Water Authority, J. J. CORBALIS, JR. 22030

Director of Social Services, EDWARD STERLING; Superintendent of Schools, L. LINTON DECK; Secretary of Electoral Board, M. C. RAPPLEYEA, SR.; District Court Judges: WILLIAM G. HAMMER, J. CONRAD WATERS, RICHARD T. HORAN, THOMAS J. ROTHROCK, BARBARA KEENAN, FRANK B. PERRY, III, and Chief Judge, ROBERT M. HURST; Juvenile and Domestic Relations Court Judges, FRANK L. DEIERHOI and ARNOLD B. KASSABIAN, Chief Judge; County Agent, VACANT; Director of Health, DR. RICHARD K. MILLER; Director, Public Library, WILLIAM L. WHITESIDES.

DISTRICT OFFICERS

Chairman-At-Large — JOHN F. HERRITY.

Lee District — Supervisor, JOSEPH ALEXANDER.

Dranesville District — Supervisor, NANCY K. FALCK.

Springfield District — Supervisor, MRS. MARIE B. TRAVESKY.

Mt. Vernon District — Supervisor, SANDRA L. DUCKWORTH.

Annandale District — Supervisor, MRS. AUDREY MOORE.

Mason District — Supervisor, THOMAS M. DAVIS, III.

Centreville District — Supervisor, MRS. MARTHA V. PENNINO.

Providence District Supervisor, JAMES SCOTT.

FAUQUIER COUNTY

County Seat — Warrenton 22186

COUNTY OFFICIALS

Circuit Court Judges, CARLETON PENN, Leesburg and WILLIAM SHORE ROBERTSON, Warrenton; Clerk, H. L. PEARSON, Warrenton; Commonwealth's Attorney, CHARLES B. FOLEY, Warrenton; Sheriff, LUTHER COX, Warrenton; Treasurer, J. E. COX, Warrenton; General Registrar, ANSLEY HULFISH, Warrenton; Superintendent of Public Welfare, JANIS K. SELBO, Warrenton; Superintendent of Schools, S. HAROLD LAMM, Warrenton; School Board: C. H. RITCHIE, Chairman, BARBARA R. STINSON, Vice Chairman, and GEORGE M. MAYHUGH, ROY WILSON, JOHN W. RUCKER.

Secretary of Electoral Board, FRED A. HUFNAGEL, Warrenton; Commissioner of Revenue, ALICE B. CHILDS, Casanova; District Court Judge, JOHN ALEXANDER, Warrenton; Substitute District Court Judge, H. DUDLEY PAYNE, Marshall; Clerk of District Court, HELEN YOUNG, Warrenton; County Agricultural Agent, W. C. BROWN, Warrenton; Home Economics Agent, WANDA F. PARKER, Remington.

Commissioners of Accounts, WALLACE N. TIFFANY, Warrenton, THOMAS G. MARTIN, Warrenton; Health Officer, Dr. R. S. LEGARDE, Warrenton; Librarian, PATRICIA DOWNEY, Warrenton; Planning Director, RICHARD H. McNEAR, Warrenton; Zoning Administrator, CAROLYN GILLESPIE, Warrenton; County Administrator, ROBERT STEVEN CROSBY Warrenton.

DISTRICT OFFICERS

Marshall Magisterial District — Supervisor, JAMES R. GREEN, JR., Markham.

Scott Magisterial District — Supervisor, JOHN B. ADAMS, The Plains.

Centre Magisterial District — Supervisor, ROBERT J. KENEFICK, Warrenton.

Cedar Run Magisterial District — Supervisor, DAVID A. BOTTS, Calverton.

Lee Magisterial District — Supervisor, SAMUEL M. BUTLER, Bealeton.

FLOYD COUNTY

County Seat — Floyd 24091

COUNTY OFFICIALS

Circuit Court Judge, K. I. DEVORE, Christiansburg; Clerk, MARGARET H. HARMAN; Commonwealth's Attorney, ROBERT C. BOSWELL, Floyd; Sheriff, GEORGE E. BRANSCOME, Floyd; Treasurer, W. G. CANNADAY, Floyd; Superintendent of Public Welfare, MRS. MAUDE B SHELOR, Floyd; Superintendent of Schools, BERCHARD HATCHER, Floyd; School Board: GERALD PHILLIPS, HAROLD T. WEEKS, SR., VERNON BAKER, J. FORD PETERS, and JOHN D. HARMAN, Chairman.

Secretary of Electoral Board, CARRIE D. CASTEEL, Floyd; Commissioner of Revenue, LUCILLE Q. REED, Floyd; General District Court Judge, J. C. SNIDOW, JR., Christiansburg; Associate County Judge, MARCUS LONG; Judge of Juvenile and Domestic Relations Court, G. G. WILSON; County Court Clerk, NADINE SLUSHER, Floyd; County Agent, DAVID GARDNER, Floyd; Home Agent, MRS. ANGELA NEILEN, Floyd; Commissioner of Accounts, DALE PROFITT, Floyd; Medical Examiner, DR. F. C. BEDSAUL; Tie Breaker, R. W. SPESSARD, SR.; Health Officer, DR. MARY TOM LONG.

DISTRICT OFFICERS

A-71 — DANIEL WORTH LUCAS, Chairman.

B-71 — L. H. MITCHELL.

C-71 — ASA REED.

D-71 — GEORGE E. PRATT.

E-71 — ZELDA WILLARD.

FLUVANNA COUNTY

County Seat — Palmyra 22963

COUNTY OFFICIALS

Circuit Court Judges, DAVID F. BERRY, Madison, HERBERT A. PICKFORD, Charlottesville, F. WARD HARKRADER, JR., Louisa and VANCE M. FRY, Orange; Clerk, RICHARD F. GEORGE, Palmyra; Commonwealth's Attorney, LEONARD F. JONES; Sheriff, RALPH B. JOHNSON, Scottsville; Treasurer, ELSIE W. FARIS; General Registrar, MRS. ROXANNE TRYALL, Palmyra; Highway Engineer, WILLIE GENRY; Superintendent of Public Welfare, ELISABETH B. CROCKER, Palmyra; Superintendent of Schools, CLAUDE BUFORD NOLEN, JR., Palmyra; School Board: One Vacancy, and E. W. OWEN, DONALD WEAVER, JOAN WHITE, JUSTIN WADE; Secretary of Electoral Board, ELEANOR BRITTS.

Commissioner of Revenue, WALTER RITTER; District Court Judge, FRANKLIN J. JENKINS; Substitute District Judge, STEVEN HELVIN; Judge of Juvenile and Domestic Relations Court, RALPH P. ZEHLER, JR., Palmyra; Substitute Judge, Juvenile and Domestic Relations Court, RONALD TWEEL; County Court Clerk, EVELYN T. WATTS, Palmyra; County Agent and Farm Demonstrator, RYLAND C. WATTS, Palmyra; Commissioner of Accounts, GEORGE P. SMITH, JR., Palmyra; Assistant Commissioner of Accounts, RICHARD F. GEORGE; Coroners, DR. EUGENE C. CORBETT, JR. and DR. RUSSELL N. SNEAD; County Nurse, MRS. KATHLEEN APPERSON; County Administrator, GREGORY K. WOLFREY.

DISTRICT OFFICERS

Palmyra Magisterial District — Supervisor, THOMAS E. PAYNE.

Columbia Magisterial District — Supervisor, ERNEST W. MORRIS, Kent's Store.

Fork Union Magisterial District — Supervisor, JEROME J. BOOKER.

Conningham Magisterial District — Supervisor, THOMAS J. BUGG, JR.

FRANKLIN COUNTY

County Seat — Rocky Mount 24151

COUNTY OFFICIALS

Judges of the 22nd Judicial Circuit: B. A. DAVIS, III, Rocky Mount; SAMUEL M. HAIRSTON, Chatham; and JAMES F. INGRAM, Danville. Clerk, Circuit Court, WM. J. WALKER, JR., Rocky Mount; Commonwealth Attorney, WILLIAM N. ALEXANDER, II, Rocky Mount, and CLIFFORD F. HAPGOOD, Rocky Mount, Assistant; Sheriff, W. Q. OVERTON, Rocky Mount; Treasurer, DORIS D. BROWN, Rocky Mount; Commissioner of Revenue, BENJAMIN L. PINCKARD, Rocky Mount; Electoral Board, WILLARD R. FINNEY, Chairman, Rocky Mount, and HUBERT D. WOODY, JR., Secretary, Rocky Mount; Registrar, PEGGY K. ALLMAN, Rocky Mount.

Judges of the General District Court, F. NELSON LIGHT, Chatham, and JOSEPH WHITEHEAD, JR., Chatham, Substitute; Clerk, General District Court, DARLA HOLLAND, Rocky Mount; Judges of the Juvenile and Domestic Relations District Court, ROBERT F. WARD, Chatham, and WILLARD R. FINNEY, Rocky Mount, Substitute; Clerk, Juvenile and Domestic Relations District Court, LOTTIE W. COOPER, Rocky Mount; Department of Social Services, GEORGE P. STONE, JR., Rocky Mount, Director; Superintendent of Schools, C. I. DILLON, JR., Boones Mill. 24065

Extension Agents: Agriculture—LOUIS J. SCHIEMANN, Rocky Mount; Home Economics—FRANCES HUTCHERSON, Boones Mill. Commissioner of Accounts, WILLARD R. FINNEY, Rocky Mount, and JOHN LEE HOPKINS, Rocky Mount, Assistant; Public Health Officer, DR. ELIZABETH ROYCROFT, Rocky Mount; Acting Librarian, CAROL I. MOORE, Rocky Mount; Chairman of Board of Supervisors, DAVID A. MELESCO, Rocky Mount; County Administrator, BILLY P. BECKETT, Rocky Mount.

BOARD OF SUPERVISORS

Rocky Mount District—DAVID A. MELSCO, Rocky Mount, Chairman.

Blue Ridge District—THURMAN E. SCOTT, JR., Ferrum, Vice-Chairman.

Snow Creek District—GORDON B. WASHBURN, Penhook.

Union Hall District—BARRY J. JEFFERSON, Union Hall.

Gills Creek District—JANE H. CRAWFORD, Moneta.

Blackwater District—W. F. ROBERTSON, Rocky Mount.

Boone District—HOMER G. MURRAY, Boones Mill.

FREDERICK COUNTY

County Seat — Winchester

COUNTY OFFICIALS

Judges of Circuit Court, JOSHUA ROBINSON, Luray, ROBERT K. WOLTZ, Winchester, HENRY H. WHITING, Winchester; Clerk, GEORGE B. WHITACRE, Winchester; Commonwealth's Attorney, LAWRENCE R. AMBROGI, Winchester; Sheriff, ROSCOE BRUCE, Winchester; Treasurer, DOROTHY B. KECKLEY, Winchester; Surveyor,

22601

LEE A. EBERT, Winchester; Superintendent of Schools, MELTON WRIGHT, Winchester; School Board: WILLIAM ZIRKLE, CHARLES HOTT, BARBARA BLACK, ROBERT E. AYLOR, III, JOHN SOLENBERGER.

Secretary of Electoral Board, WILLIAM FRAULA, Winchester; Commissioner of Revenue, ESTEN O. RUDOLPH, Winchester; County Judge, DAVID G. SIMPSON, Winchester; Associate County Judge, GEORGE G. SNARR, JR., Winchester; County Agent, GARY DEOMS, Winchester; Commissioner of Accounts, J. RANDOLPH LARRICK, Winchester.

DISTRICT OFFICERS

Back Creek Magisterial District — Supervisor, W. H. "BILL" BAKER.

Gainsboro Magisterial District — Supervisor, RHODA W. MADDOX.

Opequon Magisterial District — Supervisor, WILL L. OWINGS.

Shawnee Magisterial District — Supervisor, THOMAS MALCOLM.

Stonewall Magisterial District — Supervisor, KENNETH STILES.

Chairman of Board of Supervisors at large —S. ROGER KOONTZ.

GILES COUNTY

County Seat — Pearisburg 24134

COUNTY OFFICIALS

Judge of Circuit Court, ROBERT L. POWELL, Pearisburg; Clerk, TED J. JOHNSON, JR., Pearisburg; Commonwealth's Attorney, H. N. OSBORNE, Pearisburg; Sheriff, JOHN E. HOPKINS, III, Narrows; Treasurer, W. D. BANE, Pearisburg; Superintendent of Public Welfare, LINDA BOGGS; Superintendent of Schools, HAROLD ABSHIRE; Registrar, HOWARD C. MORRIS, Rich Creek.

Commissioner of Revenue, SHIRLEY L. WHEELER, Narrows; Judge, Regional District Court, PAT B. HALE, Grundy; Judge Regional Juvenile and Domestic Relations Court, C. B. ANDREWS, Pembroke; Clerk of County Court, LOIS L. MAHAFFEY, Pearisburg; County Agent, R. L. TOWNSEND, Pearisburg; Commissioner of Accounts, J. GRANT CORBOY; Health Officer, DR. MARY TOM LONG.

GLOUCESTER COUNTY 23061

County Seat — Gloucester, C.H.

COUNTY OFFICIALS

Judges of Circuit Court, JOHN E. DeHARDIT, RUSSELL M. CARNEAL, G. DUANE HOLLOWAY; Clerk, CHARLES E. KING, JR., Gloucester; Commonwealth's Attorney, WILLIAM H. SHAW, III, Gloucester; Sheriff, RUBEN F. EMERSON; Treasurer, BERTRAM T. SMITH, Gloucester; General Registrar, EMMA N. WOODSON, Gloucester; Superintendent Department of Social Services, ROBBIE E. BLACKWELL, Gloucester; Superintendent of Schools, WILLIAM B. BLANKS, Gloucester; School Board, EDWARD SANFORD JONES, Saluda, DAVID E. BIRDSALL, Gloucester, ELIZABETH B. ZAHN, Gloucester, GRAHAM C. BLAKE, Bena, RUSSELL V. PARRISH, SR., Gloucester Point.

Electoral Board: ROBERT L. MARBLE, Secretary, Gloucester, D. BALDWIN PERRIN, Chairman, Gloucester Point, and THOMAS G. LUCKHAM, Gloucester Point; Commissioner of Revenue, BESSIE A. CLEMENTS, Gloucester; District Court Judges: J. R. ZEPKIN, BARBARA C. KEMP, Gloucester; WILLIAM T. BAREFORD; Judges, Juvenile and Domestic Relations Court, HERBERT I. L. FEILD, JOHN G. SOWDER; County Agent, Agriculture, FREEDOM B. GOODE, Gloucester; County Agent, Home Economics, JANET LEIGH, Gloucester.

Commissioner of Accounts, J. EDGAR POINTER, JR., Gloucester; Assistant Commissioner of Accounts, C. G. JONES, JR., Gloucester; Chairman of Board of Supervisors, WM. E. BELVIN; County Administrator, JOHN J. JACKSON, Gloucester; Health Officer, DR. BRADFORD S. BENNETT; Board of Health: DR. RAYMOND S. BROWN, DANIEL W. DEAL, CHARLES E. KING, JR.; Medical Examiners, DR. RAYMOND S. BROWN, DR. FERNANDO G. DIAZ, Hayes, DR. W. CALLIER SALLEY, Gloucester; County Nurse, LUCY R. SOLES.

DISTRICT OFFICERS

Petsworth Magisterial District — Supervisor, EVERETT W. RICH.

Ware Magisterial District — Supervisor, FELTON S. GRAHAM.

Abingdon Magisterial District — Supervisor, GEORGE C. STERLING.

York Magisterial District — Supervisor, WILLIAM E. BELVIN.

Gloucester Point Magisterial District — Supervisor, R. BRUCE LONG.

GOOCHLAND COUNTY 23063

County Seat — Goochland

COUNTY OFFICIALS

Judges of Circuit Court, F. WARD HARKRADER, JR., Louisa, VANCE M. FRY, Orange, HERBERT A. PICKFORD, III, Charlottesville, DAVID F. BERRY, Charlottesville; Clerk, D. LOUIS PARRISH, JR., Goochland; Commonwealth's Attorney, E. K. CARPENTER, Goochland; Voting Registrar, EMMA LYLE DAIL, Goochland; Treasurer, MALCOLM W. AMOS, Goochland; Surveyor, KENNETH M. HART, Mineral.

Director of Social Services, CATHERINE L. MOORE, Goochland; Superintendent of Schools, ROLAND P. CLEMENT, Goochland; School Board Chairman, JOYCE SMITH, Richmond; Secretary of Electoral Board, RICHARD A. CLOUGH, Rt. 2, Richmond; Commissioner of Revenue, WILLIAM F. BREMNER, Goochland; Judge of General District Court, FRANKLIN J. JENKINS; Judge of Juvenile and Domestic Relations Court, WILLIAM D. REAMS, JR., Goochland; Clerk of General District Court, VIRGINIA K. BRADLEY, Goochland.

County Agent, RICHARD L. WATTS, Goochland; Home Demonstrator, ELISE NOEL, Goochland; Commissioner of Accounts, J. C. KNIBB, Goochland; Chairman of Board of Supervisors, JAMES T. TAYLOR; County Administrator, DAVID A. CLABO, Goochland; Health Officer, DR. CURTIS THORPE, Goochland; Resident Engineer, ROY M. CLEEK, JR., Ashland; Dog Warden, VERNON DANIELS, Goochland.

DISTRICT OFFICERS

Election District #1 — Supervisor, ANDREW W. PRYOR, Goochland.

Election District #2 — Supervisor, DR. JAMES H. BOWLES, Sandy Hook.

Election District #3 — Supervisor, JAMES T. TAYLOR, Goochland.

Election District #4 — Supervisor, LAWRENCE B. NUCKOLS, Richmond.

Election District #5 — Supervisor, EARL H. HENLEY, Manakin-Sabot.

Magistrates: THOMAS J. NORMAN, Goochland; FRED JENKINS, Goochland; MINNIE HAWK SMITH, Maidens.

GRAYSON COUNTY 24348

County Seat — Independence

COUNTY OFFICIALS

Judge of Circuit Court, DALE W. LaRUE, Galax; Additional Judges, R. WILLIAM ARTHUR, Wytheville; KENNETH I. DEVORE, Radford; Clerk of Circuit Court, ROBERT M. MORTON, JR., Fries; Commonwealth's Attorney, DOUGLAS S. VAUGHT, Galax; Sheriff, HERBERT E. McKNIGHT, Independence; Treasurer, FIELDS R. YOUNG, JR., Independence; Superintendent of Schools, JAMES E. HODGES, Fries; School Board: J. CAM FIELDS, Chairman, and RALPH DELP, GERALDINE IROLER, DAVIS WINESETT and CARL HESTER; Secretary of Electoral Board, JUDY S. CUMMINGS, Independence.

Commissioner of Revenue, CHARLES T. STURGILL, Independence; General District Court Judge, JAMES H. JOINES, Galax; General District Court Substitute Judge, H. DOUGLAS TURNER, Fries; Juvenile and Domestic Relations Court Judge, WILLIAM F. THOMAS, JR., Pulaski; Juvenile and Domestic Relations Court Substitute Judge, J. L. THOMPKINS, III, Hillsville; Clerk of General District Court and Juvenile and Domestic Relations Court, JANICE P. DELP, Elk Creek; County Agent, WILLIAM R. CASSELL, Independence.

Home Demonstrator, DIANE SHIELDS, Independence; Commissioner of Accounts, H. DOUGLAS TURNER, Fries; Assistant Commissioner of Accounts, HORACE F. SUTHERLAND, Galax; Coroner, DR. JULIAN L. GIVENS, Independence; County Administrator, DONALD G. YOUNG, Independence; Health Officer, DON GRAY; County Nurse, EDITH MOXLEY; Acting Librarian, JOYCE CLINE, Independence.

DISTRICT OFFICERS

Elk Creek Magisterial District — Supervisor, PALMER W. FANT, Independence.

Providence Magisterial District — Supervisor, JAMES A. CARICO, Fries.

Wilson Magisterial District — Supervisor, TOMMY C. HALSEY, Volney.

Oldtown Magisterial District — Supervisor, RONNIE D. SIKES, Galax.

GREENE COUNTY 22973

County Seat — Stanardsville

COUNTY OFFICIALS

Judge of Circuit Court, DAVID F. BERRY, Madison; Clerk, MARIE C. DURRER, Stanardsville; Commonwealth's Attorney, DAVID C. DICKEY, Stanardsville; Sheriff, H. T. CHAPMAN, Ruckersville; Treasurer, E. D. JARMAN, Stanardsville; Surveyor, RAY O. SNOW, Dyke; Engineer, DAN S. ROOSEVELT, Charlottesville; Welfare Director, JAMES BENJAMIN KENNAN, Stanardsville; Superintendent of Schools, KENNETH COMER, Greene; School Board, Chairman, ROBERT GILBERT, RONALD MORRIS, EVERETT BREEDEN; Secretary of Electoral Board, CLINGMAN SNOW, Quinque.

Commissioner of Revenue, SHERMAN W. GARTH, Stanardsville; County Court Judge, BASIL C. BURKE, Madison; Clerk of County Court, MARY F. MELONE; Judge, Juvenile & Domestic Relations Court, R. P. REAMS, JR., Culpeper; Clerk of Juvenile & Domestic Relations Court, ELLEN COLLIER, Stanardsville; Substitute Judge, County Court, EDGAR F. PURYEAR, JR., Madison.

County Agent, JAMES E. RIDDELL, Stanardsville; Home Demonstrator, BELLA P. BURNETT, Stanardsville; Commissioner of Accounts, R.N. EARLY, Stanardsville, and F. R. COATES, Madison, Assistant; Green County Coroner, DR. A. E. POWELL, Madison; Health Officer, DR. RICHARD PRINDLY, Madison; Medical Examiner, DR. A. E. POWELL, Madison; County Health Nurse, KAY K. AYLOR, Greene; Community Development Director, ALVIN M. STEINGOLD; County Administrator, JULIUS L. MORRIS.

DISTRICT OFFICERS

Monroe Magisterial District — Supervisor, C. C. KURTZ.

Ruckersville Magisterial District — Supervisor, RONALD LAMM, Ruckersville.

Stanardsville Magisterial District — Supervisor, ANGUS N. (BUDDY) EDDINS, Stanardsville.

GREENSVILLE COUNTY 23847
County Seat — Emporia
COUNTY OFFICIALS

Judge of Circuit Court, LIGON JONES, Hopewell; Additional Judge, ROBERT G. O'HARA, JR., Emporia; Clerk, ROBERT C. WRENN; Commonwealth's Attorney, H. BENJAMIN VINCENT, Emporia; Sheriff, EARL D. SASSER, Emporia; Treasurer, CHARLES A. REID, Emporia; General Registrars, DOROTHY KEE, Greensville, SARAH B. HARRIS, Emporia; Surveyor, S. G. KEEDWELL, Emporia; Superintendent of Public Welfare, SAM E. BUSH, Emporia.

Superintendent of Schools, S. A. OWEN, Jarratt; Secretary of Electoral Board, MARY B. COINER, Emporia; Commissioner of Revenue, MRS. DOROTHY A. SADLER, Emporia; General District Court Judges, JAMES A LUKE, Waverly, CRAWLEY CRITTENDON CONNELLY, Hopewell; Juvenile and Domestic Relations District Court Judge, CHARLES A. PERKINSON, JR., Lawrenceville; Substitute General District Court Judges, THOMAS J. ROSE, JR., Stoney Creek, W. PARK LEMMOND, JR., Emporia; Substitute Juvenile and Domestic Relations District Court Judges, THOMAS H. ROSE, JR., Stony Creek, J. E. CUDDIHY, Hopewell; Clerk of General District Court, NELL T. ALLEN, Emporia.

County Agents: BOBBY L. FLIPPEN, Emporia, B. S. LEE, Emporia, OTELIA W. HARRIS, Emporia, ELIZABETH ADAMS, Emporia; Commissioner of Accounts, H. BENJAMIN VINCENT, Emporia; Assistant Commissioner of Accounts, VACANT; Health Officer, DR. J. R. TIETJEN, Petersburg; Medical Examiners: DR. J. B. ADAMS, DR THOMAS W. WALKER.

DISTRICT OFFICERS

Hicksford Magisterial District — Supervisor, JOHN R. WOODRUFF, JR., Emporia.

Belfield Magisterial District — Supervisor, CHARLES A. SABO, Emporia.

Zion Magisterial District — Supervisor, GARLAND FAISON, Emporia.

Nottoway Magisterial District — Supervisor, PEGGY R. WILEY, Purdy.

County Administrator: DEAN BELER.

HALIFAX COUNTY 24558
County Seat — Halifax
COUNTY OFFICIALS

Judge of Circuit Court, M. C. DORTCH, Halifax; Clerk, J. C. SIZEMORE, Halifax; Commonwealth's Attorney, HOWARD P. ANDERSON, JR., Halifax; Sheriff, W. K. BANE, Halifax; Treasurer, W. C. ANDERSON, JR., Halifax; County Planner, GERALD LOVELACE, Halifax; Superintendent of Public Welfare, MARY W. FARIS, Halifax; Superintendent of Schools, UDY C. WOOD, Halifax; School Board, Chairman: GEORGE P. SMITH; Vice Chairman: G. E. CHAPPELL; Members: THOMAS E. BRADLEY, THOMAS K. McDOWELL, W. W. WILKINS, JR., THOMAS BURTON, LAZARUS BATES, GARLAND N. CHILDREY, CHESTER HARGROVE and UDY C. WOOD, Clerk.

Secretary of Electoral Board, HENRY L. HEARTWELL, South Boston; Commissioner of Revenue, JOHN V. ANDERSON, Halifax; General District Court Judge, ROBERT T. VAUGHAN, Halifax; Substitute General District Judge, IRVIN D. SUGG, Halifax; Judge of Juvenile and Domestic Relations Court, CHARLES L. McCORMICK, III, Halifax; Clerk of General District Court, CAROLYN HALL, Halifax; County Agent and Farm Demonstrator, LARRY McPETERS, Halifax; Home Demonstrator, ETHEL L. JOHNSON, Halifax; Commissioner of Accounts, W. M. LEWIS, Halifax; Chairman of Board of Supervisors, THOMAS BASS; Librarian, STERLING BAGBY, Halifax; Medical Examiners: DR. F. G. WRAY; DR. J.J. BATES, South Boston; DR. N. H. WOODING, Halifax; DR. WILLAM R. WATKINS.

DISTRICT OFFICERS

District #1 — Supervisor, RICHARD E. ABBOTT.
District #2 — Supervisor, FULTON C. CONNER.
District #3 — Supervisor, OSCAR TATE.
District #4 — Supervisor, JAMES EDMUNDS.
District #5 — Supervisor, DR. W. J. HAGOOD, JR.
District #6 — Supervisor, THOMAS BASS.
District #7 — Supervisor, H. W. MATTHEWS.

HANOVER COUNTY
County Seat—Hanover 23069
COUNTY OFFICIALS

Judge of Circuit Court, RICHARD H. C. TAYLOR, Hanover; Clerk, RICHARD L. SHELTON, Hanover; Commonwealth's Attorney, EDDIE R. VAUGHN, Ashland; Sheriff, HAROLD E. BRADLEY, Mechanicsville; Treasurer, G. M. WEEMS, Ashland; Director of Finance, B. M. EWING; County Administrator, JOHN LONGMIRE, Ashland; General Registrar, HAZEL G. RAEBURN, Mechanicsville; Surveyor, R. L. DOWNING, Ashland; Engineer, RANDY C. GUILL, Hanover; Superintendent of Public Welfare, MRS. NANNETTE SILVERTHORNE, Ashland.

Superintendent of Schools, JEWELL K. SAMPLES, Ashland; School Board: W. C. BOSHER, Chairman, and RILEY B. LOWE, MAXIE DULING, SUE WATSON, JOHN R. FLEMING, KENNETH E. MOORE, ANNE KETNER; Secretary of Electoral Board, JOSEPH BELL, Ashland; Commissioner of Revenue, LOIS B. CHENAULT; District Court Judge, R. R. GWATHMEY, Hanover; Clerk of District Court, CHARLOTTE H. HERNDON, Hanover; Farm Demonstrator, RALPH LARUE, Ashland; Commissioner of Accounts, CARTER REFO; Health Officer, DR. CURTIS W. THORPE; Librarian, FRAN FREIMARCK; Marriage Commissioner, JOHN H. TYUS, Hanover.

DISTRICT OFFICERS

Ashland Magisterial District — Supervisor, NINA PEACE, Ashland.

Beaverdam Magisterial District — Supervisor, A. PAGE NUCKOLS, Beaverdam.

Cold Harbor Magisterial District — Supervisor, TERRY L. COOK.

Chickahominy Magisterial District — Supervisor, JERRY OWENS, Ashland.

South Anna Magisterial District — Supervisor, WM. C. FRAZIER.

Mechanicsville Magisterial District — Supervisor, JOSEPH H. NORMAN, JR.

Henry Magisterial District — Supervisor, E. C. C. WOODS, JR., Hanover.

HENRICO COUNTY 23075
County Seat — Henrico County
Parham & Hungary Spring Roads
COUNTY OFFICIALS

Judges of Circuit Court, EDMUND W. HENING, JR., E. BALLARD BAKER—Chief Judge, L. PAUL BYRNE, ROBERT M. WALLACE; Clerk of Circuit Court, MARGARET B. BAKER; Commonwealth Attorney, H. A. NANCE, JR.; Sheriff, JAMES H. TURNER, III; Director of Finance, GEORGE E. SUPENSKY; County Manager, FRANK A. FAISON; General Registrar, BARBARA G. THOMPSON; County Engineer, P. T. RUTLEDGE, Jr.; Superintendent of Public Welfare, BETTIE S. KIENAST.

Superintendent of Schools, DR. JOSEPH B SELLERS; Secretary of Electoral Board, BEBE W. WEST.

Judges, of General District Court: H. RATCLIFFE TURNER, Chief Judge, and DONALD R. HOWREN, JOSEPH F. SPINELLA: Judges of Juvenile and Domestic Relations Court: J. MERCER WHITE, JR., Chief Judge, and AUGUSTUS S. HYDRICK; Clerk of General District Court, JAMES W. CRAVEN; Clerk of Juvenile and Domestic Relations District Court, THAD E. MENDENHALL, III.

County Agent, WILLIAM F. GRIFFIN; Home Demonstration Agents: BETTY PARKER and BETTYE THORNTON; Commissioner of Accounts, DAVID C. DORSET; Health Officer, DR. FORREST W. PITTS; County Librarian, GRAHAM H. SADLER.

BOARD OF SUPERVISORS

Brookland District — CHARLES M. JOHNSON
Tuckahoe District — L. RAY SHADWELL, JR.
Three Chopt District — DAVID A. KAECHELE
Fairfield District — JOHN A. WALDROP, JR.
Varina District — ANTHONY P. MEHFOUD

HENRY COUNTY
County Seat — Martinsville
COUNTY OFFICIALS

Judge of Circuit Court, JOHN D. HOOKER, Stuart; Clerk, ROBERT P. CROUCH, JR., Ridgeway; Commonwealth's Attorney, WM. ROSCOE REYNOLDS, Ridgeway; Sheriff, JAMES W. ROGERS, Martinsville; County Administrator, JOHN M. RICHARDSON, JR., Bassett; Treasurer, DONALD W. TURNER, Collinsville; Commissioner of Revenue, E. J. PHILPOTT, JR., Bassett; Secretary of Electoral Board, TONY S. REYNOLDS, Collinsville; General Registrar, MRS. RUTH ELLIS, Ridgeway.

Superintendent of Public Welfare, FRANCES D. BEAN, Martinsville; Superintendent of Schools, PAUL D. JONES, Bassett; School Board: ROBERT L. TAYLOR, Chairman, M. KENDALL, JAMES L. FRANKLIN, JR., WILLIAM C. SMITH, GRADY T. JESSUP, GEORGE O. BURPEAU; General District Court Judge, KENNETH M. COVINGTON, Ridgeway; Substitute Judge, DOUGLAS K. FRITH, Martinsville; Judge of Juvenile and Domestic Relations Court, J. ENGLISH FORD, Martinsville; Substitute Judge, BENJAMIN G. GARDNER, Martinsville; Clerk of General District Court, OPAL R. HALL, Collinsville.

Extension Agent, Agriculture, HARRY LITTLE, Martinsville; Extension Agent, Home Economics, ANN ROBERTS, Martinsville; Commissioner of Accounts, W. E. PENN, III, Martinsville; Chairman, Board of Supervisors, JACK E. DALTON, Collinsville; Coroner, DR. J. P. BING, Bassett; Health Officer, DR. JAMES B. KEGLEY, Abingdon; County Nurses, MRS. LAWRENCE WOOD, MRS. RUTH HODNETT, MRS. MARTHA HENRY, MRS. GARLAND HANCOCK, MISS LILLIE BELLE SMITH.

DISTRICT OFFICERS

Martinsville Magisterial District — Supervisor, JACK E. DALTON, Collinsville.

Irriswood Magisterial District — Supervisor, JACK B. REYNOLDS, Axton.

Blackberry Magisterial District — Supervisor, S. E. MORAN, Bassett (Chairman).

Ridgeway Magisterial District — Supervisor, JAMES D. WAGONER, Ridgeway.

Horsepasture Magisterial District — Supervisor, DOUGLAS JOHNSTON, Fieldale.

Reed Creek Magisterial District — Supervisor, JOEL WILSON, Figsboro.

HIGHLAND COUNTY
County Seat — Monterey
COUNTY OFFICIALS

Judges of Circuit Court, WILLIAM S. MOFFETT, Staunton; RUDOLPH BUMGARDNER, III, Staunton; ROSCOE B. STEPHENSON, Covington; Clerk, SUE K. DUDLEY, Monterey; Commonwealth's Attorney, JOHN M. LOHR, Monterey;

24465

Sheriff, C. MILTON RALSTON, Monterey; Treasurer, WILLIAM B. HUFFMAN, McDowell; Superintendent of Public Welfare, MRS. JEAN McWHORTER, Monterey; Superintendent of Schools, ALBERT S. ARMENTROUT, Monterey; Secretary of Electoral Board, RICHARD H. CRUMMETT, Blue Grass; Commissioner of Revenue, CARL P. ARMSTRONG, Monterey.

Judge of General District Court, DUNCAN M. BYRD, JR., Warm Springs; Judge of Juvenile and Domestic Relations Court, A. L. LARKUM, Staunton; Clerk of General District Court, MRS. LEONA GUTSHALL, Monterey; County Agent and Farm Demonstrator, AUSTIN L. SHEPHERD, Monterey; Home Demonstrator, ARDIS R. STEPHENSON, Monterey; Acting Commissioner of Accounts, R. TURNER JONES, Monterey; Chairman of Board of Supervisors, BENNY W. ARMSTRONG, McDowell; Health Officer, CLIFFORD CAPLEN, Monterey; Board of Health and Medical Examiner, DR. THAINE E. BILLINGSLEY, Monterey.

SUPERVISORS-AT-LARGE

BENNY W. ARMSTRONG, McDowell.
MARVIN L. EAGLE, Monterey.
ELIZABETH H. SWECKER, Monterey.

ISLE OF WIGHT COUNTY 23397
County Seat — Isle of Wight
COUNTY OFFICIALS

Judge of Circuit Court, JAMES C. GODWIN, Suffolk; Additional Judges, BENJAMIN A. WILLIAMS, JR., Courtland and E.EVERETT BAGNELL, Suffolk; Clerk, WILLIAM E. LAINE, JR., Smithfield; Commonwealth's Attorney, ARCHER L. JONES, II, Smithfield; Sheriff, B. F. DIXON, Carrsville; Treasurer, SYBLE L. PERRY, Carrsville; County Administrator, W. BERNARD OWEN; General Registrar, SUE C. KING, Smithfield; Superintendent of Public Welfare, LINDA BEAN; School Board: JAMES R. HAGER, Chairman and, DANIEL ATWOOD, ALTON T. BLOW, JAMES B. BROWN, JR., JACK LITTLE; Secretary of Electoral Board, JAMES M. POWELL, Carrollton; Commissioner of Revenue, GERALD GWALTNEY, Smithfield.

General District Court Judge, ROBERT B. EDWARDS, Smithfield; Judge of Juvenile and Domestic Relations Court, R. BAIRD CABELL, Franklin; Substitute General District Court Judge, WILLIAM K. BARLOW, Smithfield; District Court Clerk, VIRGINIA J. DIXON, Carrsville; County Extension Unit Chairman, HERBERT L. JONES, Smithfield; Commissioner of Accounts, RODHAM T. DELK, Smithfield; Medical Examiners, DR. B. F. JAMISON, DR. D. J. LONGFORD, Smithfield, and DR. DONALD LUNDIE.

DISTRICT OFFICERS

Hardy Election District — Supervisor, HENRY H. BRADBY.

Newport Election District — Supervisor, RICHARD L. TURNER.

Windsor Election District — Supervisor, C. FRED BAILEY, Zuni.

Smithfield Election District — Supervisor, THOMAS L. ROSS, Smithfield.

Carrsville Election District — Supervisor, JOEL C. BRADSHAW, JR.

JAMES CITY COUNTY 23185
County Seat — Williamsburg
COUNTY OFFICIALS

Judge of Circuit Court, RUSSELL M. CARNEAL, Williamsburg; Clerk, JULIETTE C. CLOTHIER, Williamsburg; Commonwealth's Attorney, W. L. PERSON, JR., Williamsburg; Sheriff, A. M. BRENEGAN, Norge; Treasurer, FRANCES B. WHITAKER, Williamsburg; County Administrator, JAMES B. OLIVER, JR., Williamsburg; County Attorney, FRANK M. MORTON, III; General Registrar, JUDITH TRAUTMAN; Director of Social Services, JOHN HOLDREN.

Superintendent of Schools, HENRY A. RENZ, Williamsburg; School Board: SAMUEL T. POWELL, III, Acting Chairman; and ROBERT P. HUNT, Berkeley District; GARY SMITH, Stonehouse District; JAMES BYRD, Roberts District; SAMUEL T. POWELL, III, Powhatan District; NORMAN BEATTY, Jamestown District. Secretary of Electoral Board, ELISE BICK, Williamsburg.

Commissioner of Revenue, FRANCES S. WALTRIP, Williamsburg; General District Court Chief Judge, J. R. ZEPKIN, Williamsburg; Judge of Juvenile and Domestic Relations Court, JOHN G. SOWDER; Substitute District Judge, WILLIAM T. STONE; Clerk of District Court, DONNA L. LASS, Williamsburg.

County Agent and Farm Demonstrator, MELVIN BRYANT, Toano; Home Demonstrator, MARGARET MONGOMERY; Commissioner of Accounts, C. H. HALL, JR., Williamsburg; Substitute Commissioner, SAMUEL T. POWELL, III, Williamsburg; Coroners, DR. R. E. DeBORD and DR. J. D. BROWN, Williamsburg; Health Officer, DR. G. GORDON BELL; Medical Examiners, DR. R. E. DeBORD and DR. J. D. BROWN, Williamsburg.

DISTRICT OFFICERS

Stonehouse Magisterial District — Supervisor, STEWART U. TAYLOR.

Jamestown Magisterial District — Supervisor, GILBERT BARLETT.

Berkeley Magistrial District — Supervisor, JACK EDWARDS.

Powhatan Magisterial District — Supervisor, PERRY DePUE.

Roberts Magisterial District — Supervisor, ABRAM FRINK, JR.

KING GEORGE COUNTY 22485
County Seat — King George
COUNTY OFFICIALS

Judge of Circuit Court, RICHARD H. C. TAYLOR, Hanover; Clerk of Circuit Court, V. ELWOOD MASON, King George; Commonwealth's Attorney, J. RICHMOND LOW, JR., King George; Sheriff, CLARENCE W. DOBSON, King George; Treasurer, C. WALTER GALLAHAN, King George; General Registrar, RUFUS HOWLAND, King George.

Superintendent of Public Welfare, PATRICIA N. COMBS, King George; Superintendent of School, JAMES L. DENNIS, King George; School Board, FRANK F. CHURCHILL, MARLIN A. THOMAS, JR., WAYLAND A. CLARKE, JR.; Secretary of Electoral Board, BARBARA S. DAVIES, King George; Commissioner of Revenue, WARREN S. PURKS, King George.

General District Court Judge, HORACE A. REVERCOMB, JR., King George; Substitute General District Court Judge, JAMES J. FOX, Stafford; Judge, Juvenile and Domestic Relations Court, WILLIAM J. COX, Fredericksburg; Substitute Judge Juvenile and Domestic Relations Court, WILLIAM H. LEDBETTER, JR., King George; Clerk of General District Court, RUBY J. LAYNE, King George; Extension Agent, Agriculture, CALVIN A. SCHIEMANN, King George.

Extension Agent, Home Demonstration, MARY C. MARSHALL; Commissioner of Accounts, V. ELWOOD MASON, King George; Assistant Commissioner of Accounts, JOSEPH A. BILLINGSLEY, JR., King George; Health Officer, CHARLES B. MUNDY, M.D., Dahlgren; Medical Examiners, CHARLES B. MUNDY, M.D., Dahlgren; R. N. HARRIS M.D., Port Royal; County Health Nurse, DOROTHY LaSALLE, King George.

DISTRICT OFFICERS

James Madison Election District — Supervisor, REGINALD P. HAYDEN, King George.

James Monroe Election District — Supervisor, DIANE E. SHIELDS, King George.

Dahlgren Election District — Supervisor, WOODROW W. SAFT, Dahlgren.

KING AND QUEEN COUNTY 23085
County Seat — King and Queen Court House
COUNTY OFFICIALS

Judge of Circuit Court, JOHN E. DeHARDIT, Gloucester; Clerk, CAREY C. HALL, King and Queen C.H.; Commonwealth's Attorney, JOHN LANE MITCHELL, JR., Walkerton; Sheriff, ROBERT F. LONGEST, St. Stephens Church; Treasurer, ERNEST C. VAUGHAN, King and Queen C.H.; Superintendent of Public Welfare, SUSAN ZIMMERMAN.

Superintendent of Schools, ELTON SMITH JR., King and Queen C.H.; School Board: DOSWELL F. ROANE, Chairman, R. INMAN JOHNSON, FRANK HOLMES; Secretary of Electoral Board, MIRIAM CHARNOCK, West Point; Commissioner of Revenue, E. A. EUBANK, King and Queen C.H.; District Court Judge, WILLIAM T. BAREFORD, Urbanna; Clerk of District Court, MAGGIE G. GATEWOOD, King William; Judge of Juvenile and Domestic Relations Court, JOHN G. SOWDER, Providence Forge; Substitute Judge of Juvenile and Domestic Relations Court, H. LEWIS CHENAULT, Aylett.

County Agent, ANDREW HANKINS, King and Queen C. H.; Home Demonstrator, BETTY DUDLEY, King and Queen C.H.; Commissioner of Accounts, MARTHA T. OWEN, King and Queen, C.H.; Assistant Commissioner of Accounts, JOHN LANE MITCHELL, JR., King and Queen C.H.; Health Officer, DR. JOANNA OWEN; County Nurse, MRS. MARGARET MITCHELL.

DISTRICT OFFICERS

Upper Election District — Supervisor, R. A. KAY, JR., Newtown.

Middle Election District — Supervisor, ROBERT BOURNE, JR., Shanghai, Va.

Lower Election District — Supervisor, WILLIAM SMITH MASSEY, Shanghai, Va.

County Administrator — CHARLES W. SMITH, King and Queen Court House.

BAT MASONRY COMPANY

INCORPORATED

AGC OF VIRGINIA ASSOCIATE MEMBER

State Reg. No. 6444

10313 Timberlake Rd. Phone 239-9235

LYNCHBURG, VA. 24502

KING WILLIAM COUNTY 23086
County Seat — King William
COUNTY OFFICIALS

Judge of Circuit Court, JOHN E. DeHARDIT, Gloucester; Clerk, EMMETT M. UPSHAW, King William; Commonwealth's Attorney, JOHN PAUL CAUSEY, JR., West Point; Sheriff, JAMES B. WOLFORD, West Point; Treasurer, W. N. CAMPBELL; General Registrar, MRS. AME D. CRUTE, West Point; Superintendent of Public Welfare, BEN P. OWEN, West Point; Superintendent of Schools, GEORGE H. STAINBACK, West Point; School Board: Chairman — MRS. PATTY W. FOWLER and members, OLIVER P. JOHNSON, MRS. SARAH P. HODGES, MRS. MARY EDITH JACKSON, CHARLES I. THURSTON, ROBERT L. MORAN.

Secretary of Electoral Board, W. HENLEY PARKER, King William; Commissioner of Revenue, BONNIE B. RUTHERFORD; District Court Judge, WILLIAM T. BAREFORD, Saluda; Judge of Juvenile and Domestic Relations Court, JOHN G. SOWDER, Providence Forge; Associate County Judge, H. LEWIS CHENAULT, Aylett; Clerk of County Court, MRS. MAGGIE G. GATEWOOD, King William; County Agent, RANDALL SHANK; Home Demonstrator, ETHEL K. JONES, King William; Commissioner of Accounts, GEORGE H. GUY, JR., West Point, Assistant Commissioner of Accounts, JOHN PAUL CAUSEY, JR., West Point; Health Officer, DR. JOANNA OWENS; Medical Examiner, W. H. HOSFIELD

DISTRICT OFFICERS

First Election District — Supervisor, B. J. SKINNER, West Point.

Second Election District — Supervisor, WILEY C. JOHNSON, West Point.

Third Election District — Supervisor, R. C. GIVENS, King William.

Fourth Election District — Supervisor, WILLIAM C. BLAKE.

Fifth Election District — Supervisor, LEROY T. McALLISTER.

LANCASTER COUNTY 22503
County Seat—Lancaster
COUNTY OFFICIALS

Judge of Circuit Court, DIXON L. FOSTER, Irvington; Clerk, MRS. BERTHA G. ABBOTT, Lancaster; Commonwealth's Attorney, PHILIP P. PURRINGTON, JR., Lancaster; Sheriff, JOHN H. HAMMELL, Lancaster; Treasurer, WILLIAM I. BARRACK, SR., Alfonso; Resident Engineer, T. W. RHODES; Director of Social Services, MS. SUZANNE CHIS, White Stone; Superintendent of Schools, ALEXANDER MCD. FLEET, Irvington; School Board: EMERSON C. RUSSELL, Chairman, FORD WARWICK, DONNA LACEY, THEODORE FISHER, EDWARD R. PITTMAN; Secretary of Electoral Board, M. J. ALGA, Irvington.

Commissioner of Revenue, LORENA D. CONNER, Lancaster; General District Court Judge, ANDREW G. CONLYN, Lancaster; Substitute General District Court Judge, TRISTRAM T. HYDE, IV, Heathsville; Clerk of General District Court, JACQUELINE S. SIMMONS, Lancaster; Juvenile and Domestic Relations Court Judge, J. PEYTON FARMER, Lancaster; Substitute Judge for Juvenile and Domestic Relations Court, J. MASTON DAVIS, Warsaw; Clerk of Juvenile and Domestic Relations Court, DOROTHY HEADLEY, Lancaster; Extension Agent-Agriculture, WILLIAM M. CLEMENT, Lancaster; Home Demonstration Agent, VACANT; Commissioner of Accounts, W. GARLAND CLARK, Kilmarnock; Assistant Commissioner of Accounts, AMMON G. DUNTON, White Stone; Coroner, DR. A. B. GRAVATT, Kilmarnock; Chairman of Board of Supervisors, MICHAEL B. CALLIS, Lancaster; County Administrator, JERRY L. DAVIS, Lancaster; Health Director, DR. GEORGE MOORE, JR., Lancaster; County Nurse, JANE FLINT.

DISTRICT OFFICERS

White Chapel Magisterial District—Supervisor, MICHAEL B. CALLIS, Route 2, Lancaster.

Mantua Magisterial District—Supervisor, JOHN E. HOUGHTON, Kilmarnock.

White Stone Magisterial District—Supervisor, JOHN J. CARDWELL, Irvington.

LEE COUNTY
County Seat — Jonesville 24263
COUNTY OFFICIALS

Judge of Circuit Court, S. W. COLEMAN, III, Gate City; Clerk, CHARLES CALTON, Dryden; Commonwealth's Attorney, CYNTHIA D. KINSER, Pennington Gap; Sheriff, ROBERT V. CHADWELL, Ewing; Treasurer, LUKE E. JONES, Pennington Gap; Superintendent of Public Welfare, LUCY W. McNIEL, Jonesville; Superintendent of Schools, ROBERT McCOY, Jonesville; Secretary of Electoral Board, JUDY CARROLL, Jonesville; Commissioner of Revenue, SILAS H. GLASS, Jonesville.

Judge of General District Court, WILLIAM C. FUGATE, Jonesville; Judge of Juvenile and Domestic Relations Court, RICHARD E. SMITH, Jonesville; General District Court Clerk, SAMMIE R. MULLINS, Jonesville; County Agent, HARLEY YOUNG, Jonesville; Extension Agent, Home Economics, BETTY JEAN MOORE, Jonesville; Commissioner of Accounts, EDGAR BACON, Jonesville; Chairman of Board of Supervisors, SAM MASSENGILL, Jonesville; Health Officer, DR. G. C. HONEYCUTT, Gate City; Librarian , MRS. NORMA FERGUSON, Pennington Gap.

DISTRICT OFFICERS.

Election District No. 1 — Supervisor, TEVIS WILDER, Rose Hill.

Election District No. 2 — Supervisor, ROY LUCAS, Jonesville.

Election District No. 3 — Supervisor, BILL THOMAS, Jonesville.

Election District No. 4 — Supervisor, C. B. WADDELL, Pennington Gap.

Election District No. 5 — Supervisor, FRANK FREEMAN, Keokee.

Election District No. 6 — Supervisor, D. J. BARKER, Woodway.

Supervisor at Large — SAM MASSENGILL, Jonesville.

LOUDOUN COUNTY 22075
County Seat — Leesburg
COUNTY OFFICIALS

Judges of Circuit Court, CARLETON PENN, Leesburg, W. SHORE ROBERTSON, Warrenton; Clerk, FREDERICK R. HOWARD, Leesburg; Commonwealth's Attorney, THOMAS D. HORNE, Leesburg; Sheriff, DONALD LEE LACY, Sterling; Treasurer, GEORGE W. TITUS, Leesburg; County Administrator, PHILLIP A. BOLEN, Leesburg; Surveyor, C. TERRY TITUS, Leesburg; Superintendent of Public Welfare, JOAN LINHARDT; Superintendent of Schools, ROBERT BUTT, Leesburg; Secretary of Electoral Board, DONNA MILBRANDT, Sterling.

Commissioner of Revenue, LEE T. KEYES, Leesburg; General District Court, Judge, ARCHIBALD M. AIKEN, JR., Leesburg; Judge of Juvenile and Domestic Relations Court, A. BURKE HERTZ, Flint Hill; Clerk of General District Court, BETTY A. PAUL, Leesburg; Clerk of Juvenile and Domestic Relations Court, BETTY DILLOW, Leesburg; County Agent, W. J. BROWN, Leesburg; Home Demonstrator, NANCY D. COCKERILL; Health Officer, DR. EARL V. VIRTS, Leesburg; Coroner, DR. GEORGE T. HOCKER.

DISTRICT OFFICERS

Blue Ridge Magisterial District — Supervisor, JAMES F. BROWNELL.

Leesburg Magisterial District — Supervisor, FRANK RAFLO.

Sterling Magisterial District — Supervisor, ANDREW REID BIRD.

Broad Run Magisterial District — Supervisor, CARL F. HENRICKSON, Chairman.

Dulles Magisterial District — Supervisor, TRAVIS L. SAMPLE, Vice Chairman.

Catoctin Magisterial District — Supervisor, JOHN M. MILTON.

Mercer Magisterial District — Supervisor, THOMAS S. DODSON.

Guilford Magisterial District — Supervisor, JERRY GARDNER.

LOUISA COUNTY 23093
County Seat—Louisa
COUNTY OFFICIALS

Judge of Circuit Court, F. WARD HARKRADER, JR., Louisa; Clerk, DEAN P. AGEE, Louisa; Commonwealth's Attorney, STEPHEN C. HARRIS, Louisa; Assistant Commonwealth's Attorney, JOHN R. CULLEN, Louisa; Sheriff, HENRY A. KENNON, Louisa; Treasurer, ROY W. COLLINS, Louisa; General Registrar, JOHN W. ASKEW, Louisa; Surveyor, JAMES H. BELL, JR., Louisa; Superintendent of Public Welfare, LINDA NESBIT, Louisa; Superintendent of Schools, MILTON M. MAXTON, Mineral; School Board, LEROY B. PERKINS, LEWIS P. CHISHOLM, CALVIN McGHEE, MRS. KENNETH HART, JAMES H. BELL, JR., ALBERT BAZZANELLA; Secretary of Electoral Board, JOHN BULLOCK, Louisa.

Commissioner of Revenue, DABNEY H. BOWLES, Louisa; District Court Judge, FRANKLIN JENKINS, Louisa; Substitute District Court Judge, WILLIAM A. COOKE, Louisa; Judge of Juvenile and Domestic Relations Court, W. D. REAMS; Clerk of County Court, MRS. NANCY PERKINS, Louisa; Home Demonstrators, MRS. JOELLA BARBOUR, Louisa and MRS. PATRICIA

Bradley Mechanical Co.

Mechanical Contractors

St. Reg. #9860

COMMERCIAL — INDUSTRIAL
INSTITUTIONAL

P. O. Box 45 Phone 748-6728
Chesterfield, Va. 23832

Leonard Smith Sheet Metal & Roofing, Inc.

Roofing & Sheet Metal Contractors

RESIDENTIAL—COMMERCIAL—INDUSTRIAL

1020 College Ave. Phone (703) 389-8614
SALEM, VIRGINIA 24153

ROBINSON; County Agent, EARL BOOZER, Louisa; Commissioner of Accounts, JOHN B. GILMER, Louisa; Coroner, DR. LYNN van de SOMMEN; County Administrator, C. EDWARD KUBE, JR.; County Attorney, RICHARD W. ARNOLD, JR., Louisa.

DISTRICT OFFICERS

Jackson Magisterial District—Supervisor, FRANK BOXLEY, Buckner.

Cuckoo Magisterial District—Supervisor, JAMES R. KING, Mineral.

Mineral Magisterial District — Supervisor, WILLIE L. HARPER, Mineral.

Louisa Magisterial District — Supervisor, NANCY FORD WINKS, Louisa.

Green Springs Magisterial District — Supervisor, ROBERT L. JOHNSON, Trevilians.

Patrick Henry Magisterial District — Supervisor, JOHN E. THOMASSON, Louisa.

LUNENBURG COUNTY 23952
County Seat—Lunenburg
COUNTY OFFICIALS

Judges of Circuit Court, MEREDITH C. DORTCH, Chief Judge, South Hill, and J. R. SNODDY, JR., Dillwyn; Clerk, W. R. MOORE, Lunenburg; Commonwealth's Attorney, THOMAS B. INGE, JR., Kenbridge; Sheriff, A. G. DANIEL, Lunenburg; Treasurer, A. C. VAUGHAN, Victoria; General Registrar, MRS. H. M. OSBORNE, Victoria; Surveyor, J. W. BLACKBURN, Kenbridge; Superintendent of Public Welfare, AVOY S. GLOVER, Lunenburg; Superintendent of Schools, RUSSELL S. MOON, JR.; School Board: M. F. ALDER, II, J. W. HANKLEY, WILLIAM L. WELLONS, McCOY GEE, LAVERN HANKS, Chairman; Secretary of Electoral Board, J. R. BACON, III, Kenbridge.

Commissioner of Revenue, E. G. BAGLEY, JR., Victoria; General District Court Judge, WILLIAM P. HAY, JR.; Judge, Juvenile and Domestic Relations Court, CHARLES L. McCORMICK, III; Clerk of General District Court, VIRGINIA PASSMORE, Lunenburg; County Agent, RICHARD W. LACKS, Kenbridge; Home Demonstrator, LOUETTE J. MANGUM, Kenbridge; Commissioner of Accounts, J. T. WEAVER; Coroners, DR. E. D. BAUGH, JR., Kenbridge and DR. L. W. BRIDGFORTH, Victoria; Health Officer, DR. S. R. GRAHAM, Lunenburg; Medical Examiner, DR. L. W. BRIDGFORTH, Victoria; County Nurses, KATHERINE L. MASON and FRANCES LOVE; Librarian, FRANCES PROPST, Boydton.

DISTRICT OFFICERS

Brown's Store Magisterial District — Supervisor, C. L. BARNES, JR., Kenbridge, Chairman.

Beaver Creek Magisterial District — Supervisor, RICHARD W. THOMAS, South Hill.

Plymouth Magisterial District — Supervisor, JAMES L. GEE, Victoria.

Meherrin River Magisterial District — Supervisor, C. R. ARVIN.

Supervisor-at-Large—C. E. HALL.

MADISON COUNTY 22727
County Seat—Madison

*

COUNTY OFFICIALS

Judge of Circuit Court, DAVID F. BERRY, Madison; Clerk, JOHN M. POWELL, Madison; Commonwealth's Attorney, MARTIN J. McGETRICK, Madison; Sheriff, H. O. TINSLEY, Madison; Treasurer, RAY E. GOODING, Madison; Director of Social Services, LINDA D. OMOHUNDRO; Superintendent of Schools, C. ALAN HINER, Madison; Secretary of Electoral Board, WILLIE A. COPPAGE, Madison; Commissioner of Revenue, KAY W. NICHOL, Madison.

District Court Judge, BASIL C. BURKE, JR., Madison; Judge Madison County Juvenile & Domestic Relations District Court, W. D. REAMS, JR., Culpeper; Clerk of District Court, MRS. DIANA A. EANES, Madison; County Agent, JAMES R. GROVE, Madison; Home Demonstrator, MRS. DEBORAH C. DODSON, Madison; Commissioner of Accounts, F. ROSS COATES, Madison; Medical Examiner, DR. A. E. POWELL, Madison; Health Officer, DR. R. S. LeGARDE, Orange; County Nurse, MRS. LOUISE AYLOR, Criglersville; Librarian, MRS. JESSIE S. STEELY, Syria.

DISTRICT OFFICERS

Madison Magisterial District — Supervisors: W. B. EARLY, Madison, CULTON S. GOODALL, Locust Dale, and ALVIN R. LOHR, Rochelle.

MATHEWS COUNTY
County Seat—Mathews 23109
COUNTY OFFICIALS

Judge of Circuit Court, JOHN E. DeHARDIT, Gloucester, Chief Judge, and RUSSELL CARNEAL and G. DUANE HOLLOWAY; Clerk of Circuit Court, E. EUGENE CALLIS, III, Mathews; Commonwealth's Attorney, F. PAUL BLANOCK, Mathews; County Administrator, WILLIAM H. WHITLEY, Mathews; Sheriff, KENNETH HUGH JORDAN, JR., Mathews; Treasurer, JANICE G. PAYNE, Mathews.

Commissioner of Revenue, RAYMOND A. HUNLEY, Mathews; General Registrar, HARRIET G. HUDGINS, Mathews; Director of Social Services, BARBARA A. WALTERS, Mathews; Superintendent of Schools, GRAY BRADFORD, Mathews; School Board; MRS. DOROTHY FOSTER, Chairman, and MARTIN DIGGS, MRS. WILNET H. WILLIS; Secretary of Electoral Board, WILLIAM S. HUDGINS, JR., Mathews; General District Court Judge, WILLIAM T. BAREFORD, Saluda; Substitute General District Court Judge, JOHN M. FOLKES, Gloucester; Judges of Juvenile and Domestic Relations Court, JOHN G. SOWDER and HERBERT I. L. FEILD; Clerk of General District Court, MURIEL G. SHACKELFORD, Saluda.

Extension Agent, THOMAS E. DINWIDDIE, Mathews; Extension Agent, Home Economics, MILDRED P. HUDGINS, Mathews; Commissioner of Accounts, F. PAUL BLANOCK, Mathews; Building Inspector, ALLEN T. WARD, Mathews; Director of Parks and Recreation, GARY THOMPSON, Mathews; Sanitary District Supervisor, CLARENCE L. MINTERS, Mathews; Chairman of Board of Supervisors, CHARLES H. RICHARDSON, JR., Mathews; Director of Health Department, DR. JOANNA OWENS, Mathews; Medical Examiners, DR. R. B. BOWLES, DR. S. N. RANSONE, DR. H. BLAND HUDGINS, Mathews; County Public Health Nurse, SELMA J. THOMAS, Mathews; Librarian, MRS. MILDRED S. HUDGINS, Mathews.

DISTRICT OFFICERS

Chesapeake Magisterial District — Supervisor, AUBREY M. MORGAN, Onemo.

Westville Magisterial District — Supervisor, CHARLES H. RICHARDSON, JR., Mathews, Chairman.

Piankatank Magisterial District — Supervisor, MARTIN J. MENGES, Hudgins.

MECKLENBURG COUNTY
County Seat—Boydton 23917
COUNTY OFFICIALS

Judge of Circuit Court, M. C. DORTCH, South Hill; Clerk, N. G. HUTCHESON, Boydton; Commonwealth's Attorney, FRANK D. HARRIS, South Hill; Sheriff, HAROLD T. HARRIS, Boydton; Treasurer, J. R. GREGORY, JR., Boydton; General Registrar, M. R. LYNN, JR., Chase City; Superintendent of Social Services Department, JEANNE TRENT, Boydton; Superintendent of Schools, DR. JERRY AUSTIN, Boydton; School Board: SAM B. LAND, WILLIAM G. AVERETTE, JAMES C. HALL, FRANCES N. CLARK, WILLIAM E. JONES, D. COLEMAN SPEECE, WILLIAM T. CARTER, WILLIE N. JIGGETTS, W. A. SHELTON, M.D.; Secretary of Electoral Board, JAMES T. BAPTIST, Boydton.

Commissioner of Revenue, M. O. CARTER, Boydton; County Court Judge, ROBERT T. VAUGHAN, Boydton; Associate County Judge, JESSE R. OVERSTREET, JR.; Judge of Juvenile & Domestic Relations Court, CHARLES L. McCORMICK, III; County Clerk, EDITH J. CALLAHAN, Boydton County Agent, JOE FARRIS, Boydton; Commissioner of Accounts, VERNON B. OAKLEY, JR., Chase City; Assistant Commissioner of Accounts, MARY M. OVERSTREET; Coroners, H. H. BRAXTON, M.D., E. W. MOORE, M.D., R. H. SUSLICK, M.D., WILLIAM A. SHELTON, M.D., TIMOTHY HOOKER, M.D., S. C. STURMER, M.D., D. I. MAGTIRA, M.D., B. A. GRELLA, JR., M.D., A. S. GEAR, M.D., A. L. DAW, M.D., C. H. CROWDER, JR., M.D.; Chairman of Board of Supervisors, C. W. WRIGHT, South Hill; Tie Breaker, JIM WARREN; Health Officer, DR. STEVE CHILDREY, Boydton; Librarian, MRS. MARY FRANCES PROPST, Boydton.

DISTRICT OFFICERS

Election District #1 — Supervisors, MARK I. BURNETT and C. O. JOHNSON.

Election District #2 — Supervisor, S. S. HERBERT.

Election District #3 — Supervisors, ARTHUR A. MORAN, JR. and JAMES D. GARLAND.

Election District #4 — Supervisor, W. E. BLALOCK.

Election District #5 — Supervisors, C. W. WRIGHT and MILLIE B. BRACEY.

Election District #6 — Supervisor, MYER S. REED.

MIDDLESEX COUNTY 23149
County Seat—Saluda
COUNTY OFFICIALS

Judge of Circuit Court, JOHN E. DeHARDIT, Gloucester; Clerk, LEONA B. BROWNLEY, Saluda; Commonwealth's Attorney, ROGER G. HOPPER, Saluda; Sheriff, JOSHUA HOLMES, Deltaville; Treasurer, ANITA S. WILSON, Saluda; General Registrar, THELMA J. MATTHEWS; Superintendent of Public Welfare, KATHRYN CORBIN, Saluda; Superintendent of Schools, JAMES MOON, Saluda.

Commissioner of Revenue, STANLEY LEWIS; General District Court Judge, WILLIAM T. BAREFORD, Saluda; Judge of Juvenile and Domestic Relations Court, HERBERT I. L. FEILD, Gloucester; Clerk of General District Court, MURIEL SHACKELFORD, Mathews; County Agent, W. D. EDWARDS, JR., Saluda; Commissioner of Ac-

George E. Jones & Sons Inc.

General Contractors

St. Reg. #6013

Building

Water & Sewer Lines
Underground Cables
Clearing & Grading

Phones:
946-5455 — 946-7646

P. O. Box 716
AMHERST, VA. 24521

counts, JOHN M. BAREFORD, SR., Saluda; Assistant Commissioner of Accounts, ROGER G. HOPPER, Saluda; Chairman of Board of Supervisors, A. CARL HANDLEY, Saluda; Medical Examiners, DR. A. L. VAN NAME, JR., Urbanna, DR. HAROLD W. FELTON, Deltaville.

DISTRICT OFFICERS

Jamaica Magisterial District — Supervisor, FRANK JESSIE, Churchview.

Pinetop Magisterial District — Supervisors, F. S. CRITTENDEN, Hardeyville, and C. R. REVERE, Hartfield.

Saluda Magisterial District — Supervisors, DAN GILL, Urbanna, and A. CARL HANDLEY, Saluda.

MONTGOMERY COUNTY 24073
County Seat—Christiansburg

COUNTY OFFICIALS

Judge of Circuit Court, KENNETH I. DEVORE, Christiansburg; Clerk, JOHN B. MYERS, JR., Christiansburg; Commonwealth's Attorney, J. PATRICK GRAYBEAL, Christiansburg; Sheriff, LOUIS E. BARBER, Christiansburg; Treasurer, ELLIS D. MEREDITH, Christiansburg; General Registrar, MRS. MARIAN S. SNUFFER, Christiansburg; Superintendent of Public Welfare, MISS JEAN BOURNE, Blacksburg; Superintendent of Schools, ARNOLD J. SAARI, Blacksburg; Secretary of Electoral Board, MRS. ELEANOR D. HAWKINS, Christiansburg.

Commissioner of Revenue, MRS. ROBERTINE H. JORDAN, Christiansburg; General District Court Judge, J. C. SNIDOW, JR., Christiansburg; Substitute General District Court Judge, JACQUE W. PIERCE, Blacksburg; Judge of Juvenile and Domestic Relations Court, G. GARLAND WILSON, Radford; Clerk, General District Court and Juvenile and Domestic Relations Court, MRS. MARIE J. HARMAN, Christiansburg; Home Demonstrator, MISS LELIA MAYTON, Christiansburg; Commissioner of Accounts, FRANK P. BERSCH, Christiansburg; Tie Breaker, JACQUE W. PIERCE, Blacksburg; Health Officer, DR. MARY TOM LONG, Blacksburg.

DISTRICT OFFICERS

District "A" — Supervisor, MARY R. FESSLER.
District "B" — Supervisor, ROY H. COLLINS.
District "C" — Supervisor, JOE C. STEWART.
District "D" — Supervisor, JOSEPH T. COLVIN.
District "E" — Supervisor, MASON LINKOUS.
District "F" — Supervisor, RICHARD YEARWOOD.
District "G" — Supervisor, MRS. LINDSEY B. WEST.

NELSON COUNTY 22949
County Seat—Lovingston

COUNTY OFFICIALS

Judge of Circuit Court, R. C. GOAD, Lovingston; Judge, Juvenile and Domestic Relations Court, HAROLD B. SINGLETON, Lovingston; Clerk, ROSEMARY F. DAVIS, Lovingston; Commonwealth's Attorney, RALPH E. TURPIN, JR., Lovingston; Sheriff WILLIAM M. HARRIS, Lovingston; Treasurer, J. MARVIN DAVIS, Lovingston; Director of Social Services, ARTHUR M. IRVINE, Lovingston; Superintendent of Schools, HENRY D. CONNER, Lovingston; Secretary of Electoral Board, H. LEWIS GANTT, JR., Roseland.

Commissioner of Revenue, BARBARA M. WRIGHT, Lovingston, County Judge, COY M. KISER, Lovingston; Substitute County Judge, J. SAMUEL JOHNSTON, JR., Lovingston; County Court Clerk, FLORENCE F. DAWSON, Lovingston; Extension Agent, Agriculture, HUGHES C. SWAIN, Lovingston; Extension Agents Home Economics, EDITH O. FRIEND, Lovingston, CAROLYN T. ALLBRITTON, Lovingston; Commissioner of Accounts, JOHN W. WHEELER, Arrington; Health Officer, vacant; Chairman of Planning, ROBERT C. RAYNOR.

DISTRICT OFFICERS

South District — Supervisor, LEONARD BURNLEY, Shipman.

West District — Supervisor, WALTER A. HOFFMAN, JR., Roseland.

North District — Supervisor, JOHN K. POLLOCK, Afton.

East District — Supervisor, RALPH LEON BRANDT, JR., Lovingston.

NEW KENT COUNTY
County Seat—New Kent 23124

COUNTY OFFICIALS

Judges of Circuit Court, RUSSELL M. CARNEAL, Williamsburg, JOHN E. DeHARDIT, Gloucester, D. WAYNE HOLLOWAY, Yorktown; Clerk, VIVIAN L. ANDERSON, New Kent; Commonwealth's Attorney, THOMAS B. HOOVER, New Kent; Sheriff, F. W. HOWARD, JR., New Kent; Treasurer, LOUISE C. WILLIAMS, New Kent; Superintendent of Public Welfare, GAY M. HIMELICK, New Kent; Superintendent of Schools, BURTON F. ALEXANDER, JR., New Kent; School Board: AUBREY EVELYN, W. J. BROWN, G. G. CRUMP, JR., W. R. DAVIS, Chairman; Secretary of Electoral Board, O. C. BRENNAMAN, Providence Forge.

Commissioner of Revenue, DONA CLARKE, New Kent; General District Court Judges, WILLIAM E. BAREFORD, Saluda, and J. R. ZEPKIN; Judges of Juvenile and Domestic Relations District Courts, JOHN G. SOWDER, Chief Judge, Providence Forge, HERBERT I. L. FEILD, Gloucester; Clerk of General District Court, BARBARA U. GREGORY, Providence Forge.

County Agent, CLIFTON W. DAVIS; Home Demonstrator, VACANT; Commissioner of Accounts, W. W. RICHARDSON, III, Providence Forge; Assistant Commissioner of Accounts, KATHRYN JOYCE SPIVEY, Providence Forge; Chairman of Board of Supervisors, R. E. BOWYER, West Point; Health Officer, CURTIS W. THORPE, New Kent; Medical Examiner, DR. F. W. HOWARD, Providence Forge; County Nurse, JANE MASLEY.

DISTRICT OFFICERS

Black Creek Magisterial District — Supervisor, BARNIE GROVES, New Kent.

St. Peters Magisterial District — Supervisor, RICHARD E. WILLIAMS, New Kent.

Cumberland Magisterial District — Supervisor, EDWARD M. ALLEN, JR., Lanexa.

Weir Creek Magisterial District — Supervisor, R. E. BOWYER, West Point.

NORTHAMPTON COUNTY
County Seat—Eastville 23347

COUNTY OFFICIALS

Judge of Circuit Court, N. WESCOTT JACOB, Onancock; Clerk of Circuit Court, CLYDE E. GIBB, Machipongo; Commonwealth's Attorney, ROBERT C. OLIVER, JR., Machipongo; Sheriff, WILLIAM T. BELOTE, Eastville; Treasurer, E. B. SAVAGE, Eastville; Commissioner of Revenue, KENNETH F. ARNOLD, Franktown; Superintendent of Public Welfare, ALLEN RICHARDSON, Cheriton; Superintendent of Public Schools, GEORGE WILLIS YOUNG, Exmore; County Administrator, R. KEITH BULL, Eastville; Secretary of Electoral Board, MAURICE B. BULL, Cheriton; Surveyor, JOHN E. CHUBB, Eastville.

Judge of District Court and Judge of Juvenile and Domestic Relations Court, WESCOTT B. NORTHAM, Onancock; Substitute Judges, WILLIAM G. CARROW, III, Belle Haven and BAXLEY T. TANKARD, Franktown; Clerk of District Court, SONYA S. MOORE; Extension Agents, J. FRED DIEM, Eastville, J. RICHARD PULLIAM, JR., Cape Charles, MRS. CATHERINE W. REVELL, Exmore; Commissioner of Accounts C. A. TURNER, JR., Eastville; Chairman, Board of Supervisors, J. T. HOLLAND, Nassawadox; Health Officer, DR. BELLE D. FEARS, Nassawadox.

DISTRICT OFFICERS

Capeville Magisterial District — Supervisor, EDWARD A. PARRY, JR., Cape Charles.

Eastville Magisterial District — Supervisor, H. J. LAMBERTSON, JR., Cheriton

Franktown Magisterial District — Supervisor, J. T. HOLLAND, Nassawadox.

NORTHUMBERLAND COUNTY
County Seat—Heathsville 22473

COUNTY OFFICIALS

Judge of Circuit Court, DIXON L. FOSTER, Irvington; Clerk, J. STEVE THOMAS, SR., Heathsville; Commonwealth's Attorney, EDNA D. BARBER; Sheriff, STERLING LEE BOWLES, JR., Heathsville; Treasurer, SALLY D. SHACKELFORD, Heathsville; General Registrar, JANE H. BLACKWELL; Superintendent of Public Welfare, SARAH H. COWART, Heathsville; Superintendent of Schools, DR. KENNETH WALKER; School Board: G. B. RUFFIN, EDWINA DAWSON, JESSE B. P. SHEARIN, CHARLES E. TOMLIN, JR.; Secretary of Electoral Board, THOMAS HEADLEY, Lottsburg.

Commissioner of Revenue, SELTINE S. MOORE, Heathsville; County Court Judge, ANDREW G. CONLYN, White Stone; Judge of Juvenile and Domestic Relations Court, VINCENT HARDWICK, Tappahannock; Clerk of County Court, FAYE SMITH; Clerk of Juvenile and Domestic Relations Court, DOROTHY HEADLEY, Heathsville; County Agent, EUGENE DANIELS, Heathsville; Home Demonstrator, ERNESTYNE JEFRIES, Heathsville; Commissioner of Accounts, MERVIN WITHERS, Heathsville; Coroner, ROBERT E. BEATLEY; Chairman of Board of Supervisors, RALPH W. HUNDLEY, Heathsville; Tie Breaker, SEWELL HEADLEY; Health Officer, DR. JAMES K. CUNNINGHAM; County Nurse, JEANNETTE BRAMBLE, Heathsville.

DISTRICT OFFICERS

Lottsburg Magisterial District — Supervisor, JAMES HARPER, Callao.

Heathsville Magisterial District — Supervisor, RALPH W. HUNDLEY, Heathsville.

Fairfields Magisterial District — Supervisor, LEWIS WHITTAKER, Reedville.

Wicomico Magisterial District — Supervisor, EDWIN SISSON, Wicomico Church.

NOTTOWAY COUNTY
County Seat — Nottaway 23955

COUNTY OFFICIALS

Judge of Circuit Court, THOMAS V. WARREN, Crewe; Clerk, JAMES W. KING, Burkeville; Commonwealth's Attorney, W. CURTIS COLEBURN, III, Blackstone; Sheriff, JESSE E. POWELL, Blackstone; Treasurer, S. L. KELLEY, Crewe; General Registrar, HALLIE B. MARTIN, Blackstone; Superintendent of Schools, THOMAS W. STAFFORD, JR., Crewe; Superintendent of Public Welfare, SHIRLEY R. EATON, Blackstone; School Board, H. SWANN BOSWELL, JR., LAURA W. WILLIAMSON, ALEX W. LAWSON, CLARENCE E. WILLIAMS, W. F. FOOTE; Secretary of Electoral Board, CONWAY B. MONCURE, Blackstone.

Commissioner of Revenue, J. E. CRINKLEY, Blackstone; General District Court Judge, WILLIAM I. MONCURE; Judge of Juvenile and Domestic Relations Court, LESLIE M. MASON, JR.; Substitute General District Court Judge and Substitute Judge of Juvenile and Domestic Relations

Court, MAYO K. GRAVATT, Blackstone; Clerk of General District Court, NANCY P. BARTON, Blackstone.

County Agent, DONALD J. FOWLKES, Blackstone; Home Agents, DEBORA A. MERRITT and RACHEL BRYDIE, Blackstone; Commissioner of Accounts, COPELAND E. ADAMS, Blackstone; Coroner, DR. A. EPES HARRIS, JR., Blackstone; Health Officer, DR. SAMUEL GRAHAM, Nottoway; County Nurses, GAYNELLE S. HOOD, Crewe, MRS. ETTA OGBURN, Blackstone, MRS. J. A. HARDY,III, Rice; Librarian, ANNE PAIGE J. HURT, Blackstone.

DISTRICT OFFICERS

Bellefonte Magisterial District — Supervisor, W. B. THOMAS, JR., Blackstone, DICK R. FORRESTER, Blackstone (District No. 4).

Blendon Magisterial District — Supervisor, PETER H. FITZGERALD, Crewe.

Winningham Magisterial District — Supervisor, SIDNEY E. LOCKE, Crewe.

Haytokah Magisterial District — Supervisor, JOHN E. NORTON, Burkeville.

ORANGE COUNTY 22960

County Seat — Orange

COUNTY OFFICIALS

Judges of the Sixteenth Judicial Circuit, VANCE M. FRY, Chief Judge, Orange, HERBERT PICKFORD, Charlottesville, F. WARD HARKRADER, JR., Louisa, DAVID F. BERRY, Charlottesville; Clerk, H. C. DeJARNETTE, Orange; Commonwealth's Attorney, HENRY LEE CARTER, Orange; Sheriff, GORDON I. JOHNSON, Orange; Treasurer, W. EUGENE BARTLEY, Orange; General Registrar, DINAH B. WAUGH, Orange; Orange County Department of Public Welfare, ALAN F. COURTNEY, in Charge, Orange; Superintendent of Schools, RENFRO C. MANNING, Orange; School Board, Chairman: CHESTER C. HAZARD, Members: ANDREW LANDRUM, DONALD SEAY, BARBARA HARRIS, LINDSAY CLARKE; Secretary of Electoral Board, T. NEWTON SPARKS, Orange.

Commissioner of Revenue, JOSEPH T. SAMUELS, Orange; District Court Juge, STEPHEN HELVIN, Charlottesville; Judge of Juvenile and Domestic Relations District Court, WILLIAM D. REAMS, JR., Culpeper; Substitute Judges of General District Court and Juvenile and Domestic Relations District Court, EDGAR F. PURYEAR, JR., Madison, A. STUART ROBERTSON, JR., Orange, PAUL M. PEATROSS, JR., Charlottesville, RONALD TWEEL, Charlottesville; Clerk of District Court, SUE L. SOUTHARD, Orange.

County Agent, C. TED CARROLL, Orange; Home Demonstrator, RACHEL I. MAY, Orange; Commissioner of Accounts, V. R. SHACKELFORD, JR., Orange; Assistant Commissioner of Accounts, WALTER MOORE, Orange; County Administrator, A. TERRELL BASKERVILLE, Orange; Building Inspector, GEORGE A. NEWMAN, JR., Orange; Chairman of Board of Supervisors, R. LINDSAY GORDON, III, Orange; Health Officer, DR. JOHN EINERSON, Orange; Medical Examiners, DR. HAROLD YOUNG, DR. JEFFREY LOVOLD, DR. ROBERT A. REID, DR. MICHAEL J. SILVESTER, DR. MICHAEL A. BOST, DR. PATRICIA E. CROWDER, and DR. GEORGE BERBERIAN; County Nurse, DOROTHY CLUFF; Librarian, SHARON KLEMENT, Orange.

DISTRICT OFFICERS

Gordon Magisterial District — Supervisor, ROBERT J. SCHWARTZ, Rhoadesville.

Taylor Magisterial District — Supervisor, R. LINDSAY GORDON, III, Orange.

Spotswood Magisterial District — Supervisor, R. DUFF GREEN, Orange.

Madison Magisterial District — Supervisor, ARTHUR T. WOOD, JR.

Barbour Magisterial District — Supervisor, HOWARD F. LOHR, Barboursville.

PAGE COUNTY 22835

County Seat—Luray

COUNTY OFFICIALS

Judge of Circuit Court, JOSHUA L. ROBINSON, Luray; Clerk of Circuit Court, LUTHER E. MILLER, Rileyville; Commonwealth's Attorney, JOHN T. HENNESSY, Luray; Sheriff, RAY M. DODSON, Luray; Treasurer, JAMES E. GANDER, Luray; Superintendent of Public Welfare, FRED CREATURO, Luray; Superintendent of Schools, JAMES M. CAMPBELL; Secretary of Electoral Board, J. KENNETH CAMPBELL, Luray.

Commissioner of Revenue, CHARLES L. CAMPBELL, Luray; Page General District Court Judge, ROBERT E. HAYES, Front Royal; Judge of Juvenile and Domestic Relations Court, BEVERLEY BOWERS, Harrisonburg; Clerk of Page General District Court, JO ANN GAUNT, Luray; County Agent, ARLIS E. FRYMYER, Luray; Home Demonstrator, MRS. JOLENE M. GRIFFITH, Luray; Commissioner of Accounts, MARK D. WOODWARD, Luray; Chairman of Board of Supervisors, RICHARD S. CATRON; Health Officer, DR. PAUL D. PEDERSON; Librarian, MRS. JOYCE BUTLER, Luray.

DISTRICT OFFICERS

District 1.—Supervisor, RICHARD S. CATRON.

District 2.—Supervisor, CHARLES I. GRIFFITH.

District 3.—Supervisor, WAYNE HOUSDEN.

District 4.—Supervisor, MEDFORD "BILL" PAINTER.

District 5.—Supervisor, ROY W. COMER.

PATRICK COUNTY

County Seat—Stuart 24171

COUNTY OFFICIALS

Judge of Circuit Court, JOHN D. HOOKER, Stuart; Clerk, DAVID G. HANBY, Stuart; Commonwealth's Attorney, LAWRENCE R. BURTON, Stuart; Sheriff, JESSE W. WILLIAMS, Stuart; Treasurer, MARY M. ARRINGTON, Stuart; Superintendent of Schools, JAMES E. MOYE, Stuart; Secretary of Electoral Board, HENRY G. AYERS, Stuart; Commissioner of Revenue, C. JERRY LOVE, Stuart.

General District Court Judge, J. FRANK GREENWALT, Stuart; Judge of Juvenile and Domestic Relations Court, J. ENGLISH FORD; Substitute General District Court Judge, BENJAMIN R. GARDNER; Clerk of General District Court, SHELBY L. HOPKINS, Patrick Springs; County Agent, JAMES R. REED, Stuart; Home Demonstrator, ELMA CARTER, Stuart; Commissioner of Accounts, HOWARD C. PILSON, Stuart; Acting Librarian, ANN KAHAN, Stuart.

DISTRICT OFFICERS

Blue Ridge Magisterial District — Supervisor, JOHN H. CASSELL, JR., Rt. #5, Stuart.

Dan River Magisterial District — Supervisor, CHARLES C. COALSON.

Peters Creek Magisterial District — Supervisor, W. ALFRED MARTIN, Stuart.

Mayo River Magisterial District — Supervisor, CORNELIUS STOVALL.

Smith River Magisterial District — Supervisor, EDWARD V. PILSON, Rt. #4, Stuart.

PITTSYLVANIA COUNTY

County Seat—Chatham 24531

COUNTY OFFICIALS

Judges of Circuit Court, BEVERLY A. DAVIS, III, Rocky Mount, Chief Judge, and JAMES F. INGRAM, Danville, SAMUEL M. HAIRSTON, Chatham; Clerk, SAMUEL W. SWANSON, Chatham; Commonwealth's Attorney, GLENN A. BERGER, Chatham; Sheriff, TAYLOR E. McGREGOR, Chatham; Treasurer, EVEN T. BRUMFIELD, Chatham; Purchasing Agent, GEORGE W. OAKES, JR., Chatham; Director of Social Services, JAMES DONALD THOMAS, Chatham; Superintendent of Schools, EARL W. JOHNSON, Chatham; Secretary of Electoral Board, GEORGE A. JONES, JR., Chatham; Registrar, REBA R. MOTLEY, Chatham.

Commissioner of Revenue, W. GARLAND TURNER, Chatham; Judges of the General District Court of the 22nd Circuit, F. NELSON LIGHT, Chatham, T. RYLAND DODSON, Danville; Substitute District Judge, JOSEPH WHITEHEAD, JR., Chatham; Judges of Juvenile and Domestic Relations District Court, SPIROS B. SKENDERIS, Danville, ROBERT F. WARD, Chatham; Substitute Juvenile and Domestic Relations District Court Judges, WILLARD FINNEY, Rocky Mount, J. WILLIAM CLEMENT, Danville; General District Court Clerk, MISS CARRIE TATE AYLOR, Chatham; Juvenile and Domestic Relations District Court Clerk, IVELLE S. SAUNDERS, Chatham; Extension Agent, Agriculture, BOBBY S. STUMP, Chatham; Extension Agent, Home Economics, MRS. LYNN HUCKABEE, Chatham; Commissioner of Accounts, H. VICTOR MILLNER, JR., Chatham; Health Director, DR. J. B. KINLAW, Chatham; Building Inspector, BURTON WHITE, Chatham; Civil Defense Coordinator and Grants Monitor, C. MICHAEL WILLOCK, Chatham; Fire Marshal, LEONARD COMPTON, Chatham; Planning Commission, AVERETT P. SIMPSON, Chatham; County Administrator, WILLIAM D. SLEEPER, Chatham; Librarian, HILDRED SHELTON, Chatham.

DISTRICT OFFICERS

Tunstall Magisterial District—Supervisor, F. A. KEATTS, Danville.

Blairs Magisterial District—Supervisor, EDWIN R. SHIELDS, Dry Fork.

Westover Magisterial District—Supervisor, WILLIAM THOMAS GATEWOOD, JR., Danville.

Staunton River Magisterial District—Supervisor, HOWARD F. VAUGHAN, Hurt.

Chatham Magisterial District—Supervisor, CLAUDE S. WHITEHEAD, JR., Chatham.

Callands-Gretna Magisterial District—Supervisor, JOHN R. PEARSON, Gretna.

Dan River Magisterial District—Supervisor, A CALVIN NEAL, Ringgold.

POWHATAN COUNTY 23139

County Seat—Powhatan Court House

COUNTY OFFICIALS

Judge of Circuit Court, THOMAS V. WARREN; Crewe; Clerk, WILLIAM E. MAXEY, JR., Powhatan; Commonwealth's Attorney, JOHN L. LEWIS, III, Powhatan; County Administrator, EDGAR A. APPLING, JR., Powhatan; Sheriff, GARLAND K. STOKES, Powhatan; Commissioner of Revenue, DOLORES W. REAMS, Powhatan; Treasurer,

LIFSEY INSURANCE ASSOCIATES, INC.

SPECIAL LIFE & HEALTH PLANS FOR STATE EMPLOYEES

Dial 804/634-2152

Home Office - 714 North Main Street, Emporia, Va. 23847

MRS. RUTH N. HEATH, Macon; General Registrar, INEZ L. BUTLER, Powhatan; Department of Social Services, ANN W. SHELTON, Powhatan.

Acting Superintendent of Schools, J. K. SAMPLES, Ashland; School Board: MYRA L. FEDERSPIEL, JOAN J. SISTI, EMIL D. WOOD, JOSEPH F. GOODE, JR., E. D. HOBSON, PHILIP W. ODEN, and MAXWELL L. TIMBERLAKE, all of Powhatan; Secretary of Electoral Board, ELWOOD F. YATES, JR., Powhatan; General District Court Judge, WILLIAM I. MONCURE, Blackstone; Juvenile and Domestic Relations District Court Judge, LESLIE L. MASON, JR., Powhatan; Juvenile Probation Officer, MICHAEL A. TRAYLOR, Chesterfield; Clerk, General District Court and Juvenile and Domestic Relations Court, G. M. BLANKENSHIP, Powhatan.

Extension Service, JOHNS BAILEY, Powhatan; Farm Demonstrator, EDWARD L. LEWIS, Powhatan; Home Demonstrator, MRS. FRANCES MORRIS, Powhatan; Coroner, DR. ROBERT W. BRADLEY, Powhatan; Public Health Department DR. W. P. WAGNER, Chesterfield; Medical Examiners, DR. ROBERT W. BRADLEY, Powhatan and DR. W. S. LLOYD, Goochland; County Nurses, MARGARET E. TRAYLOR, Richmond, and CECILIA F. MESSERSMITH, Chesterfield; Building Inspector, H. LEE PUETT, Powhatan; Director, Zoning, Lic. and Inspections, WILLIAM L. RICHTER, SR., Powhatan; Dog Warden, WILEY H. OVERSTREET, Powhatan.

DISTRICT OFFICERS

Election District 1,—Supervisors, WILLIAM A. LIPSCOMB and DOUGLAS J. FARR.

Election District 2.—Supervisors, ROBERT R. COSBY and THOMAS G. LESTER, III.

Election District 3.—Supervisor, ROSCOE LEE TIMBERLAKE, Powhatan.

PRINCE EDWARD COUNTY
County Seat—Farmville 23901
COUNTY OFFICIALS

Judges of Circuit Court, MEREDITH C. DORTCH, South Hill and JOHN R. SNODDY, JR., Dillwyn; Clerk, DOLLIE R. NOBLE, Farmville; Commonwealth's Attorney, WILLIAM F. WATKINS, JR., Farmville; Sheriff, GENE A. SOUTHALL; Treasurer, MRS. HILDA H. MAHAN, Farmville; General Registrar, MRS. BILLIE DAWN GLENN, Farmville; Superintendent of Public Welfare, MRS. RUTH J. JONES; Superintendent of Schools, JAMES M. ANDERSON, JR., Farmville; School Board: JOHN B. RICE, DR. MARVIN W. SCOTT, JAMES J. HOLMES, MRS. NANCY FAWCETT, LESLIE HAMILTON, KENNETH BRISENTINE, MRS. LaVERNE R. PERVALL, DR. CHARLES W. SCOTT; Secretary of Electoral Board, S. HOWARD FERGUSON, JR, Farmville.

Commissioner of Revenue, JAMES M. FLEETWOOD, Farmville; General District Court Judge, WILLIAM P. HAY, JR., Farmville; Judge of Juvenile and Domestic Relations District Court, J. T. WILLIAMS, Cumberland; Substitute Judge, E. PRESTON LANCASTER, JR., Farmville; Clerk of General District Court, MRS. JUNE B. VARNER, Farmville; County Agent, J. ALVIN THOMAS, JR., Farmville; Farm Demonstrator, KYLOR REED; Home Demonstrator, MRS. EUNICE M. MOTTLEY, Farmville; Commissioner of Accounts, WILLIAM F. WATKINS, JR., Farmville; Assistant Commissioner of Accounts, MRS. DORIS M. COOK, Rice; Medical Examiner, DR. W. P. TERRY; County Nurses, MRS. NELLIE M. COLES, MRS. BARBARA L. PICKETT.

DISTRICT OFFICERS

Election District No. 1—Supervisors, O. HENRY BOOTH, JAMES E. GHEE, JR. and J. H. WILCK, Farmville.

Election District No. 2—Supervisor, GEORGE R. BRISTOL, Rice.

Election District No. 3—Supervisor, JAMES C. MOORE, Green Bay.

Election District No. 4—Supervisor, CHARLES B. PICKETT, Farmville.

Election District No. 5—Supervisor, HUGH E. CARWILE, JR., Pamplin.

Election District No. 6—Supervisor, CHAUNCY STOKES, Farmville.

PRINCE GEORGE COUNTY 23875
County Seat—Prince George Courthouse
COUNTY OFFICIALS

Judges of Circuit Court, LIGON L. JONES, Hopewell, and ROBERT G. O'HARA, JR., Emporia; Clerk, KENNETH L. FIGG, JR., Prince George; Commonwealth's Attorney, H. MARTIN ROBERTSON, Prince George; Sheriff, JOHN F. ATWOOD, Prince George; Treasurer MRS. ELAINE O. PHILLIPS, Prince George; Acting County Administrator, JOHN G. KINES, JR., Prince George; General Registrar, MRS. BETTY KINGERY, Prince George; Director of Social Services, WILLIAM F. GANDEL, Richmond; Superintendent of Schools, JAMES E. ROOKS, Prince George; School Board: W. PARK LEMMOND, A. C. SMELLEY, MELVIN R. LILLEY, ESSIE M. BANNISTER, MRS. ELSIE P. HARRISON; Secretary of Electoral Board, MRS. ALTHEA H. MacGREGOR, Prince George.

Commissioner of Revenue, MRS. BLANCHE S. FERRELL, Petersburg; General District Court Judge and Judge of Juvenile and Domestic Relations General District Court, C. C. CONNELLY, JR., Hopewell; Substitute General District Court Judge, JAMES E. CUDDIHY, Hopewell; Substitute Judge, Juvenile and Domestic Relations General District Court, W. PARK LEMMOND, JR., Prince George; General District Court Clerk, MRS. KATHLEEN B. TEMPLE, Disputanta; County Agent, GEORGE W. BOARD, Hopewell; Home Demonstrator, MRS. ANNA BELL HICKS, Petersburg; Commissioner of Accounts, C. C. CONNELLY, JR., Hopewell; Health Officer, DR. JOHN R. TIETJEN, Petersburg; County Nurses: MRS. EVELYN CROTTY, Prince George, and MRS. DEBBIE ANDREWS, Petersburg; Medical Examiners, DR. TIBOR HEDA and DR. LEE WEATHINGTON, II, both Prince George.

DISTRICT OFFICERS

Election District 1—Supervisors, SAMUEL L. BLAND, Petersburg and HARRY G. KING, Disputanta.

Election District 2—Supervisors, EDWIN W. BURROW, HENRY D. PARKER, JR., and H. W. WILLIAMS, JR., all Prince George.

PRINCE WILLIAM COUNTY
County Seat — Manassas 22110
COUNTY OFFICIALS

Judges of Circuit Court, PERCY THORNTON, JR., H. SELWYN SMITH, and HERMAN A. WHISENANT, JR.; Clerk, CHARLTON E. GNADT; Commonwealth's Attorney, PAUL B. EBERT; Sheriff, C. ALLEN ROLLINS, JR.; Director of Finance, JOHN A. CAMPBELL; County Executive, ROBERT S. NOE, JR.; General Registrar, NANCY P. LAWSON; Director of Social Services, RICARDO PEREZ; School Board: GERALD CLEARY, REGIS LACY, JACK T. COMBS, JR., MICHAEL O'DONNELL, MRS. PHYLLIS O'TOOLE, GEORGE MULLEN, MS. JANE M. SPECK; Secretary of Electoral Board, MARJORIE R. HUNTINGTON.

General District Court Judges, WILLIAM R. MURPHY and FRANK A. HOSS, JR.; Judges of Juvenile and Domestic Relations Court, RAYMOND O. KELLAM and JOSEPH A. GALLAGHER; Substitute County Judges, DOUGLAS BERGERE, PATRICK D. MOLINARI, W. HILL BROWN, JR., THOMAS G. UNDERWOOD and EDWIN P. LATIMER; General District Court Clerk, LINDA SUDDETH; County Agent, LARRY H. BLAIR; Home Economist, MARILYN W. GRIZZARD; Commissioner of Accounts, C. LACEY COMPTON; Assistant Commissioner of Accounts, LINDA LONAS; Chairman of Board of Supervisors, KATHLEEN K. SEEFELDT; Public Health Officer, ROBERT M. DEAN.

DISTRICT OFFICERS

Brentsville Magisterial District — Supervisor, JOSEPH D. READING.

Coles Magisterial District — Supervisor, G. RICHARD PFITZNER.

Dumfries Magisterial District — Supervisor, EILEEN M. STOUT.

Gainesville Magisterial District — Supervisor, DONALD L. WHITE.

Neabsco Magisterial District — Supervisor, JAMES J. McCOART.

Occoquan Magisterial District — Supervisor, KATHLEEN K. SEEFELDT.

Woodbridge Magisterial District — Supervisor, DONALD E. KIDWELL.

PULASKI COUNTY
County Seat — Pulaski 24301
*
COUNTY OFFICIALS

Judges of Circuit Court, DALE W. LaRUE, Galax, R. WILLIAM ARTHUR, Wytheville, KENNETH I. DEVORE, Christiansburg; Clerk, GERRY J. ATKINSON, Pulaski; Commonwealth's Attorney, A. DOW OWENS, Pulaski; County Administrator, SIDNEY A. CLOWER, Pulaski; Sheriff, FRANK R. CONNER, Pulaski; Treasurer, MARGARET O. FARRIS, Pulaski; Resident Engineer, D. R. COLLINS, Christiansburg; Director of Public Welfare, CORNELIA B. BEVINS, Pulaski; Welfare Board: JAMES E. TRAMMELL, Chairman, ODELL MAYBERRY, Vice Chairman, Pulaski, and WARREN K. NEWCOMB, Radford; Superintendent of Schools, KENNETH J. DOBSON, Dublin; School Board: C. R. GUTHRIE, Chairman, Dublin; IRENE KEGLEY, Vice Chairman, Pulaski, WILLIAM M. LINDSEY, Allisonia, A. C. SUMNER, Pulaski, MRS. JEAN LODERSTEDT, Pulaski; School Trustee Electoral Board: PHILLIP M. SADLER, Chairman, Pulaski, DAN C. BELL, Dublin, DAVID C. STANLEY, Dublin; Electoral Board: A. J. SMITH, JR., RICHARD MADY, Chairman, Dublin, BEN C. TATE, Secretary, Pulaski; General Registrar, KATHLEEN HULL, Pulaski.

Commissioner of Revenue, MAYNARD SAYERS, Pulaski; Commissioner of Accounts, G. S. MOORE, Pulaski.

General District Court Judge, GEORGE B. COOLEY, Hillsville; Judge of Juvenile and Domestic Relations Court, W. F. THOMAS, JR.; Substitute General District Court Judge, T. S. DALTON, Pulaski; General District Court Clerk, MRS. BONNIE P. KEMP, Pulaski; Planning Commission: R. P. WHITMAN, Chairman, Pulaski, J. A. HARDY, Vice Chairman, Pulaski, REX WILLIS, Secretary, Pulaski, and RUDOLPH L. BARKER, Dublin, C. W. HICKAM, Pulaski, E. C. GRIGSBY, Dublin, DR. ROBERT McNALLY, Pulaski; J. G. SMYTHERS, Fairlawn, J. LLOYD MATHEWS, Pulaski, DWIGHT FARMER, Snowville; County Juvenile Probation Officer, TIM BRADSHAW, Pulaski.

County Agents, GEORGE ABBOTT, JERRY G. MILLER, ARLENE R. HUMPHREY and BRENDA B. AUST, Pulaski; Coroner, JOHN W. KNARR; Chairman of Board of Supervisors, ARCHA VAUGHAN, JR., Pulaski; Health Officer, DR. MARY TOM LONG, Christiansburg; Medical Examiners, JOHN W. KNARR, Pulaski, LAWRENCE O. LARSON, Pulaski; County Nurses, CATHERINE E.

DALTON, Pulaski, ANNE S. ALLISON, Pulaski, SANDRA C. McDANIEL, Fairlawn; Librarian, MISS CAROLINE KANPP, Pulaski; Library Board: MRS. ROBERT INGRAM, Chairman, Pulaski, WILLIAM H. ELMORE, Vice Chairman, MRS. ODELL H. MAYBERRY, Pulaski, KENNETH J. DODSON, Dublin, EDDIE C. CREWS, Dublin; Chief Forest Fire Warden, J. MACK BAKER, Draper; Game Warden, DONALD A. McLEOD, Dublin; Dog Warden, CLAUDE C. NUCKOLS, JR., Dublin.

DISTRICT OFFICERS

Robinson Magisterial District — Supervisor, ODELL H. MAYBERRY, Pulaski.

Massie Magisterial District — Supervisor, ARCHA VAUGHAN, JR.

Cloyd Magisterial District — Supervisor, CHARLIE LINKOUS, Fairlawn.

Ingles Magisterial District — Supervisor, STANLEY C. TAYLOR, Allisonia.

Draper Magisterial District — Supervisor, RALPH ALLISON, Draper.

RAPPAHANNOCK COUNTY

County Seat — Washington 22747

COUNTY OFFICIALS

Judge of Circuit Court, WILLIAM SHORE ROBERTSON, Washington; Chief Judge of Circuit Court, CARLETON PENN, Leesburg; Clerk, DIANE BRUCE, Washington; Commonwealth's Attorney, DOUGLAS K. BAUMGARDNER, Washington; Sheriff, WILLIAM A. BUNTIN, Washington; Treasurer, MRS. FRANCES A. FOSTER, Washington; Superintendent of Public Welfare, MRS. M. ELIZABETH BUNTIN, Washington; Superintendent of Schools, WILLIAM J. BLOOMER, Sperryville; School Board: Chairman, BEVERLY R. MASSIE, Amissville; and ALLEN Y. STOKES, NANCY REEVE, ROBERT EASTHAM, J. N. MILLER, NELSON LANE; Secretary of Electoral Board, CHRISTOPHER PARRISH, Viewtown.

Commissioner of Revenue, MERLE SCOGGIN, Washington; General District Court Judge, JOHN ALEXANDER, Warrenton; Judge of Juvenile and Domestic Relations Court, A. BURKE HERTZ, Washington; Deputy Clerk, MRS. KAREN BEAR, Washington; County Agricultural Agent, W. R. OWINGS, Amissville; Commissioner of Accounts, JAMES W. FLETCHER, Sperryville; Assistant Commissioner of Accounts, EMORY RUSSELL; Coroner, JERRY MARTIN, Front Royal; Chairman of Board of Supervisors, E. P. LUKE, Sperryville; Health Officer, DR. EINARSON; County Nurse, MRS. FRANCES THORNTON, Sperryville; Librarian, MARJORIE KEESEY, Washington.

DISTRICT OFFICERS

Wakefield Magisterial District — Supervisor, HUBERT GILKEY, III, Chester Gap.

Hampton Magisterial District — Supervisor, CLARENCE E. BALDWIN, Washington.

Jackson Magisterial District — Supervisor, J. RICHARD LATHAM, Amissville.

Stonewall Magisterial District — Supervisor, H. B. WOOD, JR., Woodville.

Piedmont Magisterial District — Supervisor, E. P. LUKE, Sperryville.

RICHMOND COUNTY

County Seat — Warsaw 22572

COUNTY OFFICIALS

Judge of Circuit Court, DIXON L. FOSTER, Irvington; Circuit Court Clerk, ROSA S. FORRESTER, Warsaw; Commonwealth's Attorney, WILLIAM T. KING; County Administrator, WILLIAM A. PRUITT, Warsaw; Sheriff, A. R. BRYANT, Warsaw; Treasurer, LOIS O. SHOCKLEY, Warsaw; Superintendent of Public Welfare, ELIZABETH RHODES, Warsaw; Superintendent of Schools, J. N. STOVER, Warsaw; School Board: THOMAS D. TAYLOR, WILLIAM L. SAUNDERS, RAYMOND SULLIVAN, BARBARA E. WALKER; Secretary of Electoral Board, V. A. SHRINER, Warsaw.

Commissioner of Revenue, WILLIAM L. JOHNSON, Warsaw; General District Court Judge, ANDREW G. CONLYN, Kilmarnock; Judge of Juvenile and Domestic Relations District Court, J. PEYTON FARMER, Bowling Green; Clerk of District Court, WANDA E. ELLIOTT; County Agent, Z. L. NEWSOME; Home Demonstrators, HELEN EDWARDS, OLA SMITH; Commissioner of Accounts, C. H. RYLAND, Warsaw; Assistant Commissioner of Accounts, H. M. SMITH, Warsaw; Coroner, DR. PAUL C. PEARSON, Warsaw; Tie Breaker, ROBERT DELANO, Warsaw; Health Officer, DR. JAMES K. CUNNINGHAM.

DISTRICT OFFICERS

Stonewall-Marshall Election District — Supervisors, JAMES A. HEFLIN, Warsaw, and LOUIS G. PACKETT, Warsaw.

Washington-Farnham Election District — Supervisors, W. D. GRAY, Warsaw, and MILTON W. DOUGLAS, Farnham.

ROANOKE COUNTY

County Seat — Salem 24153

COUNTY OFFICIALS

Judges of Circuit Court, FREDERICK L. HOBACK, SR., Chief Judge, and LAWRENCE L. KOONTZ, JR.; Clerk, MRS. ELIZABETH W. STOKES; Commonwealth's Attorney, JOHN N. LAMPROS; County Administrator, WILLIAM F. CLARK; County Attorney, JAMES E. BUCHHOLTZ; Sheriff, O. S. FOSTER; General Registrar, MISS E. ELIZABETH LEAH; Treasurer, ALFRED C. ANDERSON; Commissioner of the Revenue, R. WAYNE COMPTON; Engineer, R. E. ROBERTSON; Board of Public Welfare, ROBERT H. LEWIS, Chairman, R. CURTIS STEELE, JR., Vice Chairman, MRS. MAY WINN JOHNSON; Superintendent of Welfare, MRS. BETTY M. LUCAS; Superintendent of Schools, BAYES E. WILSON; School Board: HARRY C. NICKENS; WILLIAM D. ERGLE, Chairman; JAMES A. WYMER; MRS. JEAN A. GLONTZ, Vice Chairman; C. WAYNE TALIAFERRO and MISS RUTH WADE, Clerk.

General District Court: Judges — NORMAN R. MOORE and GERALD O. CLEMENS; Clerk of General District Court, MRS. FRANCES L. BLOOMER; Juvenile and Domestic Relations District Court: Judges — ROY B. WILLETT and JAMES W. FLIPPIN; Clerk of Juvenile and Domestic Relations District Court, MRS. PEGGY H. GRAY, MICHAEL J. LAZZURI, Director of Court Services; Electoral Board: ROY M. KINSEY, Chairman, LEONARD M. PICK, Secretary; EDWARD W. CLARK, JR.; Agricultural Extension Agents: LOWELL GOBBLE, LARRY W. BOITNOTT; Home Economist Extension Agent; MRS. JANE EWING; Commissioner of Accounts, FURMAN B. WHITESCARVER, JR.

Director, Health Department, DR. NANCY M. WELCH; Medical Examiners: DR. C. E. SWECKER, DR. WILLIAM G. EDDINS, DR. JOHN JOFKO, DR. FRANK M. JOHNSON; Director, Library System, GEORGE D. GARRETSON; Parks and Recreation Department, C. DARRELL SHELL, Director; Superintendent of Public Works, G. ROY NESTER, JR.; Planning Commission: ROBERT E. STEGALL, Chairman, MRS. SIDNEY C. SMITH, Vice Chairman, and THOMAS M. HUFFORD, JAMES R. JONES, WILLIAM T. WHITWELL, TIMOTHY W. GUBALA, Secretary; Plumbers Examining Board: ROY S. NELSON, A. S. SINK; Plumbing Inspector, W. W. McGUIRE.

Air Pollution Control Officer, W. CARTER BRADLEY; Air Pollution Advisory and Appeals Board, DAVID G. DILLON, BURRELL S. WHITLOW, MRS. FRANK D. PORTER, III, EDWIN LeGARD, MRS. HUGH RUTROUGH; Animal Control Officers: KENNETH L. HOGAN, Chief, LEWIS S. POAGE, DONALD KELLEY and WILLIAM R. WEEKS; Board of Zoning Appeals: FRANK W. MARTIN, Chairman, BOWMAN N. HARRIS, Vice Chairman, M. E. MAXEY, ROBERT E. LUCAS, NEIL W. OWEN, CLAUDE G. LEE, Secretary; Building Code Board of Adjustments and Appeals: THOMAS A. DARNALL, Chairman, ROBERT L. PRICE, JR., NORMAN E. JARRETT, WILMORE T. LEFFELL, JOHN M. SHUMATE, JR., POSEY G. OYLER, ERNEST M. PROFFIT; Building Inspectors, ROBERT A. FRANKLIN, JAMES T. NININGER, JR.; Business License Inspector, SYLVIA S. FAW.

Electrical Examining Board: BERNARD T. PENDLETON, DAVID BUSH, LETCHER PHILPOTT, RICHARD M. HUGHES, SINCLAIR BURKS, Secretary; Electrical Inspectors: SINCLAIR BURKS and WILLIAM L. GOODE; County Assessor, ANDREW E. CLINGENPEEL; Utility Engineer, JOHN R. HUBBARD. Emergency Services: EDWARD C. PARK, JR., Director; WILLIAM F. CLARK, Deputy Director; ROBERT N. MONROE, Coordinator; MICHAEL F. KAVANAUGH, Deputy Coordinator; Fire Coordinator, ROBERT N. MONROE; Director of Finance, JOHN M. CHAMBLISS, JR.

DISTRICT OFFICERS

Vinton Magisterial District — Supervisor, EDWARD C. PARK, JR.

Catawba Magisterial District — Supervisor, ROBERT E. MYERS.

Cave Spring Magisterial District — Supervisor, MRS. MAY WINN JOHNSON.

Windsor Hills Magisterial District — Supervisor, LAWRENCE E. TERRY.

Hollins Magisterial District — Supervisor, TROY M. WHITE.

Clerk — WILLIAM F. CLARK.

ROCKBRIDGE COUNTY

County Seat — Lexington 24450

COUNTY OFFICIALS

Judge of Circuit Court, RUDOLPH BUMGARDNER, III, Lexington; Clerk of Circuit Court, BRUCE PATTERSON, Lexington; Commonwealth's Attorney, BEVERLY C. READ, Lexington; Sheriff, SILVEA M. REYNOLDS, Lexington; Treasurer, CHARLES A. POTTER, Lexington; County Administrator, DONALD AUSTIN, Raphine; Surveyor, JAMES E. DORSEY, Lexington; Superintendent of Public Welfare, MRS. BETTY J. McCLURE, Lexington; Superintendent of Schools, JAMES JAY; Secretary of Electoral Board, FAYE C. LOWRY; Commissioner of Revenue, ROBERT KEMP.

Judge, General District Court, Lexington & Rockbridge County, JOSEPH HESS; Judge, Juvenile & Domestic Relations General District Court, ROBERT S. CULPEPPER; Clerk, General District Court, ANNA M. BLACK; County Agent, ALLEN STRECKER, Lexington; Home Demonstrator, ELIZABETH DONALD, Lexington; Commissioner

Baughan Construction Co., Inc.

General Contractors

Dial 1-703-743-5141

LURAY, VIRGINIA

of Accounts, PAUL M. PENICK, Lexington; Acting Health Officer, MALCOLM TENNEY, Staunton; Librarian, ANN S. VAUGHAN, Natural Bridge.

DISTRICT OFFICERS

Kerrs Creek Magisterial District — Supervisor, NANALOU SAUDER, Lexington.

South River Magisterial District — Supervisor, CHARLES TRIMBLE, Fairfield.

Walkers Creek Magisterial District — Supervisor, WILLIAM EDWARDS, Goshen.

Natural Bridge Magisterial District — Supervisor, MAYNARD REYNOLDS, Glasgow.

Buffalo Magisterial District — Supervisor, KENNETH MOORE, Natural Bridge.

ROCKINGHAM COUNTY 22801

County Seat — Harrisonburg

COUNTY OFFICIALS

Judge of Circuit Court, JOSHUA L. ROBINSON, Harrisonburg; Clerk, L. WAYNE HARPER, Harrisonburg; Commonwealth's Attorney, DAVID I. WALSH, Harrisonburg; Sheriff, GLENN M. WEATHERHOLTZ, Harrisonburg; Treasurer, CECIL WAMPLER, Rt. 1, Mt. Crawford; Superintendent of Public Welfare, BEN B. ARRINGTON, Harrisonburg; Superintendent of Schools, RYLAND DISHNER, Harrisonburg; School Board, SIDNEY GROVE, WILLIAM KELLEY, DAVID SELLERS, F. EDWARD COMER, GEORGE WENGER; Secretary of Electoral Board, EVELYN H. TALLENT, Broadway.

Commissioner of Revenue, DAVID BERRY, McGaheysville; District Court Judge, JOHN A. PAUL, Harrisonburg; Substitute District Court Judges: JAMES R. SIPE, Harrisonburg, ROBERT G. DINSMORE, JR., Harrisonburg; District Court Clerk, DELORES SPONAUGLE; Judge, 26th District Juvenile and Domestic Relations Court, BEVERLY B. BOWERS, Harrisonburg; Substitute Judge, 26th District Juvenile and Domestic Relations Court, JAMES R. SIPE, Harrisonburg; County Agent, ERNEST B. B. CRAUN, Mt. Crawford; Home Demonstrator, DORIS WHITMORE, Harrisonburg.

Commissioner of Accounts, RUSSELL M. WEAVER, Harrisonburg; Assistant Commissioner of Accounts, LAWRENCE H. HOOVER, Harrisonburg; County Administrator, WILLIAM O'BRIEN; Regional Health Director, DR. MALCOLM TENNEY, Staunton; Medical Examiners, DR. MARK A. KNISS, Harrisonburg, DR. RUFUS HUFFMAN, Dayton, DR. WILLIAM P. FLETCHER, Harrisonburg; County Engineer, DON E. KRUEGER; County Planner, E. LAWRENCE JENNINGS.

DISTRICT OFFICERS

Election District #1 — Supervisor, ELLWOOD P. HOOVER, Broadway.

Election District #2 — Supervisor, O. L. BYERLY, Harrisonburg.

Election District #3 — Supervisor, HARRY R. BYRD.

Election District #4 — Supervisor, JENNINGS L. MORRIS, Mt. Crawford.

Election District #5 — Supervisor, WILLIAM H. SIPE, Elkton.

RUSSELL COUNTY

County Seat — Lebanon 24266

COUNTY OFFICIALS

Judges of Circuit Court, NICHOLAS E. PERSIN, Grundy, GLYN R. PHILLIPS, Clintwood, ROBERT POWELL, Pearisburg; Clerk, GEORGE W. COZZOLINO, Lebanon; Commonwealth's Attorney, H. EUGENE COCHRAN, Lebanon; Sheriff, WILLIAM H. PRICE, Lebanon; Treasurer, RANDALL HILLMAN, Lebanon; General Registrar, CHARLES CAMBELL, Lebanon; Superintendent of Public Welfare, ROGER DUFF, Bristol; Superintendent of Schools, CHARLES LONG, Lebanon; Secretary of Electoral Board, ROBERT BUNDY, Lebanon.

Commissioner of Revenue, ROOSEVELT FERGUSON, Lebanon; Judge of General District Court, T. J. BONDURANT, Lebanon; Judge of Juvenile and Domestic Relations District Court, SUSAN BUNDY, Lebanon; Substitute Judge of Juvenile and Domestic Relations District Court, JAMES G. CORNWELL, Narrows; District Court Clerk, GAYNELLE A. JESSEE, Lebanon.

Extension Agents: LORENE NESTER, NANCY H. ASCUE, PAUL CHAMBERS, ROY KISER, and E. F. (RUSTY) TALBERT, JR.; Commissioner of Accounts, J. R. TILLER, St. Paul; Assistant Commissioner of Account, DENNIS JONES, Lebanon; Coroner and Medical Examiner, DR. GILES Q. GILMER; Health Officer, DR. OUDIA TRAHAN; Librarian, MRS. ALICE O. GILMER, Lebanon.

DISTRICT OFFICERS

Castlewood Magisterial District — Supervisor, J. L. PORTER, Castlewood.

Lebanon Magisterial District — Supervisor, HAROLD MITCHELL, Lebanon.

New Garden Magisterial District — Supervisor, DANNY BROWN, Honaker.

Supervisor-At-Large — ROY R. SMITH, Lebanon.

SCOTT COUNTY

County Seat — Gate City 24251

COUNTY OFFICIALS

Judges of Circuit Court: S. W. COLEMAN, III, Gate City; and M. M. LONG, JR., Wise; Clerk, HARRY G. PENLEY, Gate City. Judges of General District Court: MONTIE S. MEEKS, Gate City, and WILLIAM C. FUGATE, Gate City; Clerk, LOUISE C. HERRON, Gate City. Judge, Juvenile and Domestic Relations District Court, RICHARD E. SMITH, Gate City; Clerk, LOUISE C. HERRON, Gate City.

Commonwealth's Attorney, JAMES MICHAEL SHULL; Sheriff, JOE B. BROADWATER; Treasurer, MARTHA H. BLEDSOE; Superintendent of Public Welfare, JAMES OSBORNE; Superintendent of Schools, J. P. HORTON; Commissioner of Revenue, RICHARD M. CHAPMAN; County Agent, FRANK WAGNER; Home Demonstration Agent, DONNA GRAHAM; Commissioner of Accounts, E. T. CARTER, JR.; Chairman of Board of Supervisors, VIRGIL SAMPSON; Health Officer, G. C. HONEYCUTT; Librarian, AMY BOND.

DISTRICT OFFICERS

Election District 1—Supervisor, ROBERT WININGER.

Election District 2—Supervisor, MANSEY GARDNER.

Election District 3—Supervisor, PAUL KILGORE.

Election District 4—Supervisor, VIRGIL SAMPSON.

Election District 5—Supervisor, THOMAS R. OSBORNE.

Election District 6—Supervisor, I. E. HORTON.

Supervisor-at-Large—CHARLES SLUSS.

SHENANDOAH COUNTY

County Seat — Woodstock 22664

COUNTY OFFICIALS

Judges of Circuit Court, ROBERT K. WOLTZ, Winchester, HENRY H. WHITING, Winchester and JOSHUA L. ROBINSON, Luray; Clerk, M. G. SIGLER, Woodstock; Commonwealth's Attorney, WILLIAM H. LOGAN, JR., Woodstock; Sheriff, MARSHALL A. ROBINSON, Woodstock; Treasurer, ELVIN C. WALKER, Woodstock; Superintendent of Public Welfare, THELMA ROYALL, Woodstock; Superintendent of Schools, ROBERT A. DANLEY, Woodstock; School Board, MRS. FLORENCE YOUNG. Members: DONALD E. SAGER, WM. W. PENDLETON—Chairman, JAMES R. MOORE, RAYMOND J. DAVIS, JR., and GORDON D. BOWMAN, II; Secretary of Electoral Board, ELBERT U. MORRIS, Strasburg.

Director of Parks and Recreation, LARRY K. SMOOT, Edinburg; Building Inspector, JACK DODSON, Edinburg; Supervisor of Assessments, BARBARA A. WHITTINGTON, Woodstock; Commissioner of Revenue, BLAIR ZIRKLE, Woodstock; General District Court Judge, HAROLD POTTS, Berryville; Substitute General District Court Judge, PERRY W. SARVER, Woodstock; Judge of Juvenile and Domestic Relations Court, BEVERLY B. BOWERS; General District Court Clerk, MRS. IRIS CRAIG, Woodstock; County Administrator, JOHN D. CUTLIP; County Agent, EDWARD M. CONKLIN; Home Demonstrator, BEVERLY BUTTERFIELD, Woodstock; Commissioner of Accounts, P. M. GRABILL; Coroner and Medical Examiner, DR. WM. B. KINGREE, Woodstock; Tie Breaker, FRANK G. MORRISON, Woodstock; County Nurse, MRS. MARGARET R. BOYER.

DISTRICT OFFICERS

Southern District — Supervisors, KEITH M. ZIRKLE, Mt. Jackson and JOHN N. NEESE, New Market.

Central District — Supervisors, C. THOMAS SOLLENBERGER, Woodstock, MARTIN J. HELSLEY, Woodstock.

Northern District — Supervisors, BOYD W. ROLLER, Strasburg, DENNIS M. MORRIS, Toms Brook.

SMYTH COUNTY 24354

County Seat — Marion

COUNTY OFFICIALS

Judge of Circuit Court, J. AUBREY MATTHEWS, Marion; Clerk, J. L. WARREN, Marion; Commonwealth's Attorney, DANNY R. LOWE, Chilhowie; Sheriff, JERRY L. ARCHER, Marion; Treasurer, ROY N. DAVIS, Marion; Commissioner of Revenue, JOE H. GROSECLOSE, Marion; General Registrar, WOODROW DARNELL, Marion; Surveyor, JOE T. GOLLEHON, Marion; Director, Department of Social Services, VIRGIL J. MILLER, Marion; Superintendent of Schools, E. R. THOMPSON, Sugar Grove; Secretary of Electoral Board, M. M. BROWN, JR., Marion; General District Court Judge, FRANCIS M. HOGE, Marion; Judge of Juvenile and Domestic Relations Court, CHARLES H. SMITH, JR.; Substitute Judge, Juvenile and Domestic Relations Court, D. BURKE GRAYBEAL, Marion; General District Court Clerk, MRS. LOUISE B. ROBBINS, Marion; County Agent, EVANS R. SCYPHERS, JR., Marion; Home Demonstration Agent, ANNA B. CRABTREE, Marion; Commissioner of Accounts, R. CROCKETT GWYN, JR., Marion; Assistant Commissioner of Accounts, PAUL D. GREER, Marion; Coroner,

HOWELL'S

Heating & Air Conditioning

ENVIRONMENT SPECIALISTS, INC.

(Under Same Ownership)

Air Conditioning — Heating
Residential — Commercial
Sales — Service — Installation

330 So. Richardson 798-1371

Ashland, Va. 23005

JAMES E. PATTERSON, M.D., Marion; Health Officer, DR. JOANNA MAIDEN, Meadowview; Librarian, NANCY RAAB-COOK, Marion.

DISTRICT OFFICERS

Saltville Magisterial District — Supervisor, N. O. WILLIAMS.

Northfork Magisterial District — Supervisor, FRED B. FRYE.

Atkins Magisterial District — Supervisor, ROY S. HELMS.

Chilhowie Magisterial District — Supervisor, HUGH COX.

Park Magisterial District — Supervisor, WALTER F. MURRAY.

Royal Oak Magisterial District — Supervisor, MRS. CALLIE HOOVER.

Rye Valley Magisterial District — Supervisor, W. M. "BILL" PUGH.

SOUTHAMPTON COUNTY

County Seat — Courtland 23837

COUNTY OFFICIALS

Judge of Circuit Court, JAMES C. GODWIN, Suffolk; Additional Judge, B. A. WILLIAMS, JR., Courtland; Clerk, GEO. O. BRYANT, Boykins; Commonwealth's Attorney, RICHARD R. GRIZZARD; Sheriff, RYLAND H. BROOKS, Courtland; Treasurer, FRED D. WORRELL, Newsoms; County Administrator, JOSEPH E. JOHNSON; General Registrar, JUNE BARKSDALE; Superintendent of Public Welfare, GWEN G. VICK, Newsoms; Superintendent of Schools, J. W. HARVILLE, Courtland; School Board: RUSSELL SCHOOLS, Chairman, and L. A. BRANTLEY, WILLIAM M. EMGRAM, JOHN UNDERWOOD, GEORGE C. EDWARDS, MRS. LLOYD TAYLOR, MRS. ROBERTA NARANJO.

Secretary of Electoral Board, H. F. McCOY, Boykins; Commissioner of Revenue, JOYCE SIPICISKY, Courtland; County Court Judge, ROBERT EDWARDS, Smithfield; Substitute County Judge, CHAS. B. ROWE, Courtland; County Court Clerk, KATHERINE H. BASS, Courtland; Home Demonstrator, MRS. DIANA BRADSHAW, Franklin; Commissioner of Accounts, G. H. PARKER, Franklin; Assistant Commissioner of Accounts, CHAS. B. ROWE; Coroner, DR. H. L. GARDNER, JR.; County Nurses, MRS. ELIZABETH VICK, MRS. NANCY PARTRIDGE, MRS. BARBARA BEALE; P/T RN, Family Planning Program, JANE COGSDALE.

DISTRICT OFFICERS

Berlin-Ivor Magisterial District — Supervisor, MEREDITH FELTS, Ivor.

Capron Magisterial District — Supervisor, REGGIE GILLIAM, Capron.

Jerusalem Magisterial District — Supervisor, THEO E. BEALE.

Boykins Magisterial District — Supervisor, GEORGE M. DAVIS, JR., Boykins, Chairman.

Newsoms Magisterial District — Supervisor, RUSSELL RAILEY, Newsoms.

Drewryville Magisterial District — Supervisor, ALLEN PARTRIDGE.

Franklin Magisterial District — Supervisor, STANLEY JOHNSON, Franklin.

SPOTSYLVANIA COUNTY 22553

County Seat — Spotsylvania Court House

*

COUNTY OFFICIALS

Judges of Circuit Court, JOHN A. JAMISON, JERE M. H. WILLIS, JR., DIXON L. FOSTER, RICHARD H. C. TAYLOR; Clerk of Circuit Court, MRS. MARGARETT M. COOKE; Commonwealth's Attorney, MARK S. GARDNER, Spotsylvania; Sheriff, T. C. WADDY, JR.; Treasurer, ELIZABETH C. FLIPPO, Spotsylvania; General Registrar, BESSIE ANN MOREFIELD, Spotsylvania; Superintendent of Public Welfare, ALICE L. ALRICH, Spotsylvania; Superintendent of Schools, JOHN DAVID NEELY, Spotsylvania; School Board: HUGH O. McHENRY, MRS. BETTY THOMPSON REIORDAN, GEORGIA LEE STRENTZ, CLIFTON JONES, JR., WILLIE WOOD BISCOE.

Secretary of Electoral Board, JAMES M. BLAKE, Fredericksburg; Commissioner of Revenue, MARY B. WILLIAMS, Spotsylvania; General District Court Judge, JOSEPH L. SAVAGE, JR.; Substitute District Court Judges: J. J. FOX, ENOS RICHARDSON, JR.; Judge of Juvenile and Domestic Relations Court, WILLIAM J. COX, Fredericksburg; Substitute Judges, Juvenile and Domestic Relations Court, W. M. LEDBETTER, JR., ENOS RICHARDSON, JR.; General District Court Clerk, ELEANOR T. SACRA, Spotsylvania.

Commissioner of Accounts, T. STOKELEY COLEMAN, Spotsylvania; Assistant Commissioner of Accounts, GEORGE C. RAWLINGS, JR., Fredericksburg; Chairman of Board of Supervisors, EDDIE W. CHEWNING; District Director, CHARLES MUNDY; Sanitarians: RONALD DEEL, THOMAS THOMPSON, WILLIAM LAYTON; County Nurses, FRANCES H. KEITH, SHIRLEY A. BISHOP and DONNA ABEL.

DISTRICT OFFICERS

Berkeley Magisterial District — Supervisor, EMMIT B. MARSHALL.

Chancellor Magisterial District — Supervisor, ANDREW H. SEAY.

Courtland Magisterial District — Supervisor, MARION EMORY HICKS, Spotsylvania.

Lee Hill Magisterial District — Supervisor, HUGH COSNER.

Livingston Magisterial District — Supervisor, EDDIE W. CHEWNING.

STAFFORD COUNTY 22554

County Seat — Stafford ~~22555~~

COUNTY OFFICIALS

Judges of Circuit Court, RICHARD H. C. TAYLOR, Hanover, DIXON L. FOSTER, Lancaster, JOHN A. JAMISON, Fredericksburg, and J. M. H. WILLIS, JR., Fredericksburg; Clerk, LILLIAN T. KNIGHT, Stafford; Commonwealth's Attorney, DANIEL M. CHICHESTER, Stafford; Sheriff, RICHARD L. ASHBY, Stafford; Treasurer, McCARTY C. MONCURE, Stafford; County Administrator, RICHARD E. BAIN; Surveyor, JOHN B. VANCE, JR., Fredericksburg; Superintendent of Public Welfare, WILLIAM TIGNOR, Stafford.

Superintendent of Schools, ANDREW G. WRIGHT, Stafford; School Board: MARIE CROWE, JAMES VENTURA, JOHN FRANK PATTIE, JR., REVEREND PAIGE YOUNG, GERALD SULLIVAN, ROBERT C. McCRACKEN; Secretary of Electoral Board, BARBARA HALL, Falmouth; Commissioner of Revenue, GEORGE L. GORDON, JR., Stafford; General District Court Judge, HORACE A. REVERCOMB, JR., King George; Substitute General District Court Judges: JAMES J. FOX, Stafford and JAMES W. HALEY, JR., Fredericksburg; Judge of Juvenile and Domestic Relations Court, WILLIAM J. COX, Stafford; Substitute Judge of Juvenile and Domestic Relations Court, WILLIAM H. LEDBETTER, Fredericksburg; General District Court Clerk, BYRON C. GALE, JR., Stafford.

Extension Agent, RICHARD C. BECK, Fredericksburg; Extension Agent, Family Resources, BARBARA HOWE, Fredericksburg; Extension Agent, 4-H Youth, MARILYN NEWMAN, Fredericksburg; Coroner, DR. FREDERICK PHILLIPS, Fredericksburg; Health Director, DR. CHARLES B. MUNDY, Fredericksburg; Nursing Supervisor, CHRIS SCOTT, Fredericksburg; County Nurses, CATHERINE MOORE, JANE IVEY, CAROLYN LEWIS, all Stafford; Administrative Supervisor, Health Department, RICHARD JOHNSON; Sanitation Supervisor, C. G. CHESTNUT; Sanitarians: WILLIAM C. MILLER, DANIEL PRICE, MICHAEL NEWMAN.

DISTRICT OFFICERS

George Washington Magisterial District — Supervisor, ALVIN Y. BANDY.

Griffis-Widewater Magisterial District — Supervisor, CHARLES WANDRICK.

Rock Hill Magisterial District — Supervisor, GEORGE W. EMBREY.

Hartwood Magisterial District — Supervisor, W. HANSFORD ABEL, Chairman, Board of Supervisors.

Falmouth Magisterial District — Supervisor, CHARLES (TOGIE) PAYNE.

Aquia Magisterial District — Supervisor, JAMES M. WINKLER, III, Vice-Chairman, Board of Supervisors.

SURRY COUNTY

County Seat — Surry 23883

COUNTY OFFICIALS

Judge of Circuit Court, LIGON L. JONES, Hopewell; Additional Judge, ROBERT G. O'HARA, JR., Emporia; Clerk, FRANK V. EMMERSON, JR., Surry; County Attorney, GERALD G. POINDEXTER, Surry; Commonwealth's Attorney, GAMMIEL G. POINDEXTER, Surry; Sheriff, W. C. ANDREWS, JR., Surry; Treasurer, EDWIN A. ROBINSON, Surry; Director of Social Services, MRS. CAROL THOMPSON, Surry; Superintendent of Schools, CLARENCE PENN, Surry; Secretary of Electoral Board, T. WARD TYNES, Elberon.

Commissioner of Revenue, FRANK W. JONES, Surry; General District Court Judges, JAMES A. LUKE, and C. C. CONNELLY, JR.; Substitute District Court Judge, JAMES CUDDIHY, Hopewell; General District Court Clerk, MRS. EVALYN R. HUNTER, Surry; Judge Juvenile and Domestic Relations Court, PARIS I. LEADBETTER, Hopewell; Substitute Judge, Juvenile and Domestic Relations Court, PARKE LeMOND, Hopewell; Probation Counselor, AVON MILES, Hopewell.

Extension Agents: CLIFTON O. SLADE, Surry, MRS. IDA P. BUTTS, Unit Chairman, Waverly, MISS RITA L. CARR, Surry; Commissioner of Accounts, MRS. MARGARET C. CRYMES, Surry; Medical Examiner, DR. DAVID J. WEINSTEIN, Wakefield; Chairman of Board of Supervisors, M. SHERLOCK HOLMES, Disputanta; Health Officer, DR. JOHN R. TIETJEN; County Administrator, BEVERLY A. BREWER, Surry.

DISTRICT OFFICERS

Carsley District — M. SHERLOCK HOLMES, Chairman Surry County Board of Supervisors, Disputanta.

Surry District — JOHN R. CURTIS, Surry.

Bacon's Castle District — WALTER N. HARDY, Smithfield.

Claremont District — EDWARD W. JOHNS, Vice Chairman, Surry County Board of Supervisors, Spring Grove.

Dendron District — J. RICHARD ANDREWS, Wakefield.

SUSSEX COUNTY 23884

County Seat — Sussex

COUNTY OFFICIALS

Judge of Circuit Court, LIGON L. JONES, Hopewell; Additional Judge, ROBERT G. O'HARA, JR., Emporia; Clerk, GARY M. WILLIAMS, Sussex; Commonwealth's Attorney, E. CARTER NETTLES, JR., Wakefield; County Administrator, RICHARD ALBERT; Sheriff, E. STUART KITCHEN, JR.; Treasurer, ONNIE LEE WOODRUFF; General Registrar, W. A. OWEN, JR.; Superintendent of Public Welfare, HELEN B. LEONARD; Superintendent of Schools, J. A. SEMONES, Sussex; School Board: Chairman, J. N. RIDEOUT, Mem-

bers: ROBERT W. UPDIKE, R. M. TEMPLE, FAIRFIELD S. BAIN, MARTIN F. HARRELL, MILLARD STITH, MRS. ERNEST H. ROGERS, WHIT URQUHART; Secretary of Electoral Board, MELVIN LAW, JR.

Commissioner of Revenue, MARGARET N. HUNNICUTT; General District Court Judges, JAMES A. LUKE and CRAWLEY C. CONNELLY, JR.; Judges of Juvenile and Domestic Relations Court, P. G. LEADBETTER and CHARLES A. PERKINSON, JR.; Clerk, General District Court, MRS. GERTRUDE BONDRANKO.

County Agent, S. D. JENNINGS; Sussex Home Economics, MRS. ELIZABETH THOMAS; Commissioner of Accounts, JAMES W. RENNEY, Wakefield; Tie Breaker, J. RICHARD COCKE, Stony Creek; Health Officer, STEVE R. OWEN; Medical Examiners: DR. M. S. ROSENBERG, and DR. DAVID J. WEINSTEIN; County Nurse, MRS. THELMA LAUGHTER; Building Inspector, BERNARD M. POOLE, JR.; Sanitation Officer, LEE ALLEN.

DISTRICT OFFICERS

Courthouse Election District — Supervisor, JOSEPH F. NEWSOME, JR.

Henry Election District — Supervisor, MILTON J. EDWARDS.

Stony Creek Election District — Supervisor, GLOVER W. PEGRAM.

Newville-Waverly Election District — Supervisors, JOHN W. HICKS and R. L. (JOHNNIE) WESTBROOK.

Wakefield Election District — Supervisor, ROBBIE F. OWEN.

TAZEWELL COUNTY 24651

County Seat — Tazewell

COUNTY OFFICIALS

Judges of Circuit Court, ROBERT L. POWELL, Pearisburg, GLYN R. PHILLIPS, Clintwood, N. E. PERSIN, Grundy; Clerk, RHEA F. MOORE, JR., Tazewell; Commonwealth's Attorney, ROBERT M. GALUMBECK, Tazewell; Sheriff, W. E. OSBORNE; Treasurer, E. P. GREEVER, Tazewell; Executive Secretary, W. J. HANKINS, Cedar Bluff; Superintendent of Public Welfare, HAROLD FRENCH, Tazewell; Superintendent of Schools, LESTER L. JONES, Tazewell; School Board, Chairman, JAMES W. DUDLEY, Bluefield; Members: MRS. LINDA V. MOORE, Tazewell, BERNARD R. SIMMONS, Richlands, and JAMES W. DUDLEY, Bluefield; Electoral Board; W. E. OSBORNE, Chairman, MRS. MARY W. LAWSON, Richlands, Secretary, and D. F. FLEET, JR., Tazewell.

Commissioner of Revenue, R. H. BURNS, Richlands; General District Court Judge, WADE S. COATES, Tazewell; Judge of Juvenile and Domestic Relations Court, C. B. ANDREWS, Pearisburg; Substitute General District Court Judge, T. G. SHUFFLEBARGER, Richlands; General District Court Clerk, SUE M. PIKE, Tazewell; County Agent, J. L. McDONALD, Tazewell; Home Demonstrator, MRS. JEANETTE NEWHOUSE, Tazewell; Commissioner of Accounts, T. G. SHUFFLEBARGER, Richlands; Chairman of Board of Supervisors, CHARLES W. GILMORE, JR., Pocahontas; Health Officer, DR. OUIDA TRAHAN, Tazewell; Medical Examiners: DR. J. M. PEERY, DR. R. BRITTAIN, DR. P. P. FERRARCIO; County Nurses: MRS. BETTY M. MULLIN, Supervisor, and MRS. FRANCES M. GALLAHER, MRS. JEAN PATTON, MRS. MARGARET C. JONES, MRS. VIVIAN MOORE and MRS. BETSY ADKINS; Home Health Aide, MRS. MARY DOVE CORNWELL; Librarian, MISS LAURIE SURFACE, Tazewell; Assistant Librarian, MRS. NANCY VASSAR.

DISTRICT OFFICERS

Jeffersonville Magisterial District — Supervisor, JOSEPH E. PEERY, JR., Tazewell.

Clear Fork Magisterial District — Supervisor, CHARLES W. GILMORE, JR., Pocahontas.

Maiden Spring Magisterial District — Supervisor, LESLIE A. BALLARD, Richlands.

WARREN COUNTY

County Seat — Front Royal 22630

COUNTY OFFICIALS

Judges of Circuit Court, HENRY H. WHITING, Winchester, ROBERT K. WOLTZ, Winchester, JOSHUA L. ROBINSON, Luray; Clerk, EDWARD M. MATHEWS, Front Royal; Commonwealth's Attorney, DAVID N. CRUMP, Front Royal; Sheriff, LYNN C. ARMENTROUT, Front Royal; Treasurer, DORIS D. MILLER, Front Royal; General Registrar, DANIELLE A. WINDLE; County Administrator, J. RONALD GEORGE; Assistant to County Administrator, ARNOLD M. WILLIAMS; Superintendent of Public Welfare, ANNE P. CARBAUGH; Superintendent of Schools, RICHARD A. KEELER, Front Royal; School Board: JOHN B. EARLE, JR., DONALD H. McNEILL, ROBERT BARBOUR, PEARL CROWDER, DONALD H. BOWMAN, SHIRLEY WILLIAMS; School Trustee Electoral Board: W. HOUSTON BOARD, III, BILLIE RUTH BOWEN, A. STATTON HAMMOCK; Electoral Board: JOSEPH L. DENNY, RONALD W. CHEWNING, TURNER A. SLAUGHTER.

Commissioner of Revenue, J. MONROE BURKE, JR., Front Royal; District Court Judge, ROBERT E. HAYES; Judge, Juvenile and Domestic Relations District Court, CARLE F. GERMELMAN, JR.; Substitute District Court Judge, EDWARD F. GRECO; District Court Clerks: MILDRED A. RYMAN, LINDA M. BEATTY; Commissioner of Accounts, VACANT; Chairman of Board of Supervisors, JOHN K. MARLOW; Building Inspector, ARNOLD M. WILLIAMS; Health Director, DR. PAUL PEDERSON; Medical Examiners: DONALD H. McNEILL, JOHN GIBSON, EDWIN M. EASTHAM, M.D.; Librarian, GARY GRAHAM.

Industrial Development Authority: C. COURTNEY CARBAUGH, GROVER C. DEHNER, DAVID J. TRUMBULL, GAIL M. KERFOOT, JOSEPH BROGAN, KENT COONS and HENRY BROUGHTON; Planning Commission: B. NEY SCHEUER, JEAN B. ROCK, BERNARD McMAHON, BEN R. LACY, III, BERNICE HAYNES; Airport Commission: Town Appointments —LESTER MAUCK, JR., PAT BIGGS, GARRISON MOORE, CURTIS E. THOMPSON, HAROLD MARICLE, and County Appointments — STEWART W. FOGELSONG, MERWIN P. BOURQUE, ANNETTE SMILEY, ANTHONY J. PERNA, JOHN EWELL —EDWIN HARPER, Secretary; Board of Zoning Appeals: DALE F. RIDGEWAY, ROSALIE BALDWIN, ROBERT E. POPE, LYNWOOD L. MORRISON, GILES C. NOSSETT, JR.; Welfare Board: HAROLD MARICLE, MRS. J. WOODSON PHILLIPS, JOHN K. MARLOW; Warren Memorial Hospital — JOHN K. MARLOW; Recreation Association, ROBERT F. LOONEY; Highway Safety Committee: ERNEST WERTZ, ROBERT T. SEALOCK, J. SMITH BALDWIN, BERNARD L. STOKES, GARY EATON; Civil Defense, RICHARD FARRELL, Coordinator; Waste Disposal Committee: RICHARD D. TRENARY, CHARLES T. INGLES and BERNARD L. STOKES; Samuels Library Rept., RICHARD D. TRENARY; Jail Physician, EDWIN M. EASTHAM; Dog Warden, ALEX P. SMOOT; County Finance Board, DORIS D. MILLER, Treasurer, JOHN K. MARLOW, Board of Supervisors Citizen, PERCY ROGERS.

Lord Fairfax Planning District Commission: Board of Directors (Local Members), CHARLES T. INGLES, GILES C. NOSSETT, JR.; LFPDC Criminal Justice Advisory Committee, Board, LYNN C. ARMENTROUT, JOHN HARVEY; Lord Fairfax Community College, EDWARD T. BROMFIELD, JR., JOHN H. MALLINSON.

DISTRICT OFFICERS

Fork Magisterial District — Supervisor, BERNARD L. STOKES, Front Royal.

Shenandoah Magisterial District — Supervisor, JOHN K. MARLOW, Chairman, Front Royal.

Happy Creek Magisterial District — Supervisor, ROBERT F. LOONEY, Front Royal.

South River Magisterial District — Supervisor, CHARLES T. INGLES, Bentonville.

North River Magisterial District — Supervisor, RICHARD D. TRENARY, Middletown.

WASHINGTON COUNTY

County Seat — Abingdon 24210

COUNTY OFFICIALS

Judges of Circuit Court, J. AUBREY MATHEWS, Marion, WAYNE L. BELL, Bristol; Clerk, R. R. WATSON, Abingdon; Commonwealth's Attorney, DANIEL M. HALL; Assistant Commonwealth's Attorney, WAYNE AUSTIN, Abingdon; Sheriff, ROBERT A. CLENDENDEN, Bristol; Treasurer, DAN G. STEVENS, Abingdon; County Administrator, VACANT; Director of Social Services, GARRY MEADE; Superintendent of Schools, BOB RAINES, Ph.D.; Secretary of Electoral Board, JOHN W. HORTENSTINE, Abingdon; Commissioner of Revenue, MELVIN RITCHIE, Meadowview; Judge of District Court, THOMAS L. HUTTON, JR.; Judge of Juvenile and Domestic Relations Court, CHARLES H. SMITH, JR.; County Agent, JOE W. DERTING, Abingdon; Home Demonstration Agent, MAVIS COUNTISS, Abingdon; Commissioner of Accounts, MRS. DOROTHY B. BOUCHER, Abingdon; Health Officer, DR. JOANNA MAIDEN, Abingdon.

DISTRICT OFFICERS

Harrison Magisterial District — Supervisor, G. WAYNE PRICE, Abingdon.

Monroe Magisterial District — Supervisor, DONALD L. WRIGHT, Glade Spring.

Wilson Magisterial District — Supervisor, JIMMY SMITH, Bristol.

Taylor Magisterial District — Supervisor, JAMES R. McCALL, Damascus.

Tyler Magisterial District — Supervisor, BOBBY SPROLES, Bristol.

Jefferson Magisterial District — Supervisor, JAMES P. LITTON, Abingdon.

Madison Magisterial District — Supervisor, CLYDE H. KING, Abingdon.

WESTMORELAND COUNTY

County Seat — Montross 22520

COUNTY OFFICIALS

Judge of Circuit Court, DIXON L. FOSTER, Irvington; Clerk of Circuit Court, DORIS R. MOSS, Kinsale; Commonwealth's Attorney, ROBERT B. FOX, Oldhams; Sheriff, CHARLES W. JACKSON, Montross; Treasurer, MARGARET O. NASH, Montross; County Administrator, THOMAS V. FINAN, Montross; Director, Department of Social Service, DONNA DOUGLAS, Montross; Superintendent of Schools, CHARLES L. PIERCE, Montross; School Board: MARGARET LATANE, Chairman, OTIS DOUGLAS, Vice Chairman, and STANLEY DIXON, CAULEY LUCAS, GERALD B. ROANE.

Secretary of Electoral Board, ESTHER SIMPSON, Montross; Commissioner of Revenue, JOHN P. BEALE, Kinsale; Judge of Juvenile and Domestic Relations Court, J. PEYTON FARMER, Tappahannock; Clerk of Juvenile and Domestic Relations Court, LYNN C. OAKES, Montross; Judge of General District Court of Westmoreland County, ANDREW G. CONLYN, Kilmarnock; Clerk of General District Court of Westmoreland County, ERIKA H. WILKINS, Oldhams; Extension

Agent, Agriculture, SAM JOHNSON, Montross; Extension Agent, Home Economics, MARGARET S. McKENNEY, Montross; Commissioner of Accounts, J. CLIFFORD HUTT, Montross; Assistant Commissioner of Accounts, GEORGE L. HUTT, Montross.

Health Officer, DR. JAMES K. CUNNINGHAM, Irvington; County Nurse: DOROTHY VANLANDINGHAM, Montross; Sanitarians: GREG COCHRAN, Montross, BILLY IRVIN, Montross; Medical Examiners: DR. H. E. KERR, DR. L. T. GRIFFITH, DR. ROPER TRAVIS; Dentist, DR. R. A. RIGTERINK; Board of Social Services: EVERETT O'NEILL, Chairman, Colonial Beach, C. STUART TATE, Vice Chairman, and JACK CHINN, RUSSELL A. ROLFES, MARY McCOY WILSON; County Planning Commission: Chairman, W. TAYLOE MURPHY, JR., Vice Chairman, STERLING HUXTABLE; and BETTY R. HORNER, JOSEPH A. TOMKINS, JR., and JAMES J. HESTON; General Registrar, MARY R. COLLIER, Montross; Dog Wardens: TYLER RICHARDS, Kinsale, BRADLEY BUTLER, Rollins Fork; Game Warden, ROGER ROWE, Montross.

DISTRICT OFFICERS

Election District No. 1 — Supervisor, AUGUSTUS R. JOHNSON, Kinsale.

Election District No. 2 — Supervisor, WILLIAM O. SYDNOR, Hague.

Election District No. 3 — Supervisor, S. DORSEY EDWARDS, JR., Montross.

Election District No. 4 — Supervisor, IAN R. D. WILLIAMS, Oak Grove.

Election District No. 5 — Supervisor, EVERETT W. O'NEILL, Colonial Beach.

Virginia is for lovers.

WISE COUNTY

County Seat — Wise 24293

*

COUNTY OFFICIALS

Judge of Circuit Court, M. M. LONG, JR., St. Paul; Clerk, MICHAEL L. CANTRELL, Wise; Commonwealth's Attorney, RAY DOTSON, Wise; Sheriff, JAMES ADKINS, Wise; Treasurer, MAUDE HAWKINS, Coeburn; Superintendent of Public Welfare, B. G. JENNINGS, Wise; Superintendent of Schools, JIM D. GRAHAM, Big Stone Gap; Secretary of the Electoral Board, SARAH DOTSON, Wise.

Commissioner of Revenue, DANNY C. BALL, Coeburn; District Court Judge, MONTIE S. MEEKS; Judge of Juvenile and Domestic Relations Court, RICHARD SMITH, Jonesville; County Court Clerk, R. C. SIKES, Wise; County Agent, RICHARD WATTS, Wise; Health Officer, DR. JOANNA MAIDEN, Norton; Librarian, THEDA FAYE GIBSON, Wise.

DISTRICT OFFICERS

Gladeville-Roberson Magisterial District — Supervisors, BASCUM McCOY, Pound and EDGAR MULLINS, Pound.

Richmond Magisterial District — Supervisors, TOM PIERCE, Big Stone Gap and VIRGINIA MEADOR, Big Stone Gap.

Lipps Magisterial District — Supervisors, FRED DOTSON, Wise and FRANK SUTZ, Wise.

WYTHE COUNTY

County Seat — Wytheville 24382

COUNTY OFFICIALS

Judges of Circuit Court, R. WM. ARTHUR, Wytheville; Chief Judge and KENNETH I. DEVORE, Christiansburg, DALE W. LaRUE, Hillsville; Clerk, MRS. MARIE G. FLANAGAN, Wytheville; Commonwealth's Attorney, THOMAS B. BAIRD, JR.; Assistant Commonwealth's Attorney, A. WILLARD LESTER; Sheriff, G. WAYNE PIKE, Wytheville; Treasurer, SHIRLEY G. SUTHERLAND, Wytheville; Superintendent of Public Welfare, JERRY W. SNYDER, Wytheville; Superintendent of Schools, C. BRUCE CHANDLER, Wytheville; School Board: WILLIAM PENDLETON, ROY O. BREWER, MARTHA DeBORD, CLARENCE C. DUNFORD, RICHARD E. PHILLIPPI, JR., LOUIS H. WATSON; Secretary of Electoral Board, MRS. WINNIE W. SPENCE, Wytheville.

Supervisor of Assessments and Commissioner of Revenue, B. L. WHITT, Wytheville; District Court Judge, JAMES H. JOINES, Galax; Associate District Court Judge, DOUGLAS TURNER, Independence; District Court Clerk, ADDIE K. JONES, Wytheville; Judge, Juvenile and Domestic Relations Court, WILLIAM F. THOMAS, JR., Pulaski; Assistant Judge, Juvenile and Domestic Relations Court, J. L. TOMPKINS, III, Hillsville; County Extension Agents: BENNY D. BURKETT, STUART T. PRATT, MRS. POLLY MILLER and KAREN S. BROWN, Wytheville; Commissioner of Accounts, W. A. WOODS, Wytheville; Coroner, DR. C. E. STARKE, Wytheville; Health Officer, DR. JOANNA MAIDEN, Wytheville; Sanitation Officer, WARREN HAYES, Wytheville; Medical Examiners: DR. C. E. STARK, DR. C. D. MOORE, JR., DR. PAUL C. HENDRIX; County Nurse, MRS. JAMES W. McALISTER.

DISTRICT OFFICERS

Black Lick Magisterial District — Supervisor, WILLIAM J. REARDON, JR., Rural Retreat.

Fort Chiswell Magisterial District — Supervisor, ROBERT LEWIS MABE, Max Meadows.

Lead Mines Magisterial District — Supervisor, BOBBY L. PAYNE, Max Meadows.

Speedwell Magisterial District — Supervisor, RALPH L. MATNEY, SR., Speedwell.

West Wytheville Magisterial District — Supervisor, GEORGE T. JOHNSTONE, Wytheville.

East Wytheville Magisterial District — Supervisor, GEORGE "JESSE" JAMES, Wytheville.

Supervisor-at-Large—ALAN D. DUNFORD, Max Meadows.

YORK COUNTY 23690

County Seat — Yorktown

COUNTY OFFICIALS

Judges of Circuit Court, G. DUANE HOLLOWAY, RUSSELL M. CARNEAL and JOHN E. DeHARDIT, Williamsburg; Clerk, MRS. EDITH M. ELLIOTT, Yorktown; Commonwealth's Attorney, MERLIN M. RENNE, Williamsburg; Sheriff, A. S. WHITE, JR., Yorktown; Treasurer, A. GLENN PAGE, Yorktown; Superintendent of Public Welfare, ELIZABETH H. COPLAND, Yorktown; Superintendent of Schools, DONALD S. BRUNO; Secretary of Electoral Board, K. T. SMITH, JR., Yorktown; Commissioner of Revenue, MORDECAI W. GAYLE, III, Seaford.

General District Court Judges, J. R. ZEPKIN, JR., CECIL G. MOORE, HERBERT I. L. FEILD; General District Court Clerk, KATHLEEN H. WEAKLEY, Yorktown; County Agent, W. O. HOLLAND, JR., Yorktown; Home Demonstrator, MARGARET WALSH CAUM, Yorktown; Chairman of the Board of Supervisors, H. TABB SMITH; Vice Chairman of the Board of Supervisors, RODGERS A. SMITH, Tabb; Commissioner of Accounts, ROBERT J. WATKINS, Yorktown; Health Officer, DR. PHILLIP C. WILSON, Williamsburg; County Attorney, THOMAS W. ATHEY, Yorktown.

DISTRICT OFFICERS

Election District No. 1 — Supervisor, E. S. BINGLEY, JR., Williamsburg.

Election District No. 2 — Supervisor, MRS. SHIRLEY F. COOPER, Yorktown.

Election District No. 3 — Supervisor, BENJAMIN M. RUSH, JR., Seaford.

Election District No. 4 — Supervisor, RODGERS S. SMITH, Tabb.

Election District No. 5 — Supervisor, H. TABB SMITH, Tabb.

Daniels & Ingram Masonry Contractors

Quality Masonry and Materials

RESIDENTIAL — COMMERCIAL — INDUSTRIAL

312 W. Westover Ave. Phone 526-1045

Colonial Heights, Virginia

Tri-County Asphalt Co., Inc.

General Contractors

Highway & Asphalt Construction

Phone (703) 777-4228 Leesburg, Virginia

W. S. CARNES, INC.

St. Reg. #8192

"Deal Directly With Builder & Save"

Phone 275-2689

CUSTOM BUILDER 5700 A Hopkins Road

DEVELOPER & DESIGNER Richmond, Va. 23234

CITY OFFICERS

** No new information received for 1981 Directory Issue.*

CITY OF ALEXANDRIA

City Council: CHARLES E. BEATLEY, JR. Mayor; ROBERT L. CALH OUN, Vice Mayor; and Members — DONALD C. CASEY, NELSON E. GREENE, SR., MARGARET B. INMAN, JAMES P. MORAN, JR., CARLYLE C. RING, JR. Office of City Manager: DOUGLAS HARMAN, City Manager; CLIFFORD RUSCH, Deputy City Manager; MICHELE EVANS, Assistant to City Manager; MARK HOROWITZ, Assistant to City Manager. Management & Budget — JAMES W. RANDALL, Deputy City Manager/Management & Budget. Community Development Block Grant — VOLA LAWSON, Assistant to the City Manager for Housing. Citizen Assistance Office — JUDITH GREENE, Assistant to City Manager/Citizen's Assistance Officer.

CYRIL D. CALLEY, City Attorney; MASTON T. JACKS, Deputy City Attorney; HELEN HOLLEMAN, City Clerk & Clerk of Council; BEVERLY JETT, Deputy City Clerk; JOHN E. KLOCH, Commonwealth's Attorney; RICHARD S. MENDELSON, Deputy Commonwealth's Attorney.

Building & Mechanical Inspections: CHARLES O. EVERLY, Director; LARRY HUFTY, Deputy Director; MARTIN HARP, Electrical Division; JOSEPH SHIFFLET, Plumbing/Mechanical Division. Commission on the Status of Women: CAROL BECKER, Director; JEANNINE SWIGGARD, Employment Counseling. Office of Community Services: NAOMI MEDVIN, Coordinator, Consumer Affairs; VIVIAN JORDAN-WEBB, Coordinator, Landlord/Tenant Relations. Credit Union: GEORGE FILIPOVICH, Manager; CAROLE BURKE, Assistant Manager.

Data Processing: ROBERT J. BREIMANN, Director; THEODORE SUMMERS, Deputy Director. Office of Economic Opportunities: JACK POWERS, Executive Director of OEO; HOWARD BULLEN, CETA Director; JOHN LEWIS, Director, Community Services; ANNIE HULL, Youth Employment. Finance Department: HOWARD HOLTON, Director; LEWIS CLARKE, Assistant to the Director; ROY C. CLARK, Assistant to the Director; ARTHUR D. HAZELWOOD, Internal Auditor; CHARLES I. JOHNSON, III, Accounting Division; MICHAEL WOODFIN, Purchasing Division; MARGARET COLLIER, Revenue Supervisor; CHARLES TOWNSEND, Tax Enforcement; ELIZABETH BEALL, Treasury Division.

Fire Department: CHARLES RULE, Fire Chief; WILLIAM BROWN, Assistant Fire Chief; JAMES HICKS, Assistant Fire Chief; GERALD FAIR, Director, Emergency Medical Services; JAMES "CHAP" COLEMAN, Emergency Preparedness; RANDOLPH KIRBY, Fire Prevention, Fire Marshal.

General Services Department: PAUL SCHOTT, Director; JOHN JETT, Deputy Director/Property Management; ROBERT LONG, Property Manager; JAMES B. STOTT, Superintendent, Motor Equipment; PAMELA CRESSEY, City Archaeologist; MARGARET ALDERSON, Director, Art Center; DIANE TESLER, Assistant Director, Art Center; DORI TWITCHELL, Director, Bicentennial Center (Lyceum); EMILY MONK, Assistant Director, Bicentennial Center; SUZANNE B. SCHELL, Coordinator, Historic Resources.

Health Department: DR. ANNE J. BUCUR, Director; DR. STUART C. NOTTINGHAM, Deputy Director; M. JOHN FAZLOLLAH, Administrative Supervisor; WAYNE M. JENKINS, Budget Director; HENRY J. HUGHES, Environmental Engineer; H. GLENN SHOEMAKER, Supervisor Environmental Health; DR. ENDA K. RYAN, Medical Director, General Medical Clinic; R. ROBERT DALTON, Laboratory Supervisor; MARION B. WHITTINGTON, Director of Nursing; ROBERT D. PRITCHETT, Supervisor, Property Standards.

Library: JEANNE PLITT, Director; MARJORIE TALLICHET, Assistant Director. Mental Health, Mental Retardation & Substance Abuse: DR. WILLIAM J. HIGGS, Executive Director; JUDITH KRASNOW, Director, Community Mental Health Center; JANICE BERGER, Director, Division of Mental Retardation; SUSAN MILLER, Director, Division of Substance Abuse; MONA BLOMFIELD, Deputy Director, Division of Substance Abuse; EDWIN DENTZ, Administrator, Alexandria Alcoholism Services; MARCIA MELAMED, Administrator, Alexandria Drug Abuse Services.

Personnel Department, ROBERT W. BURNETT, Director; JACK LINDSAY, Deputy Director. Planning & Community Development: ENGIN ARTEMEL, Director; GEORGE COLYER, Comprehensive Planning/Research & Statistics; ROBERT CRABILL, Rezoning/Ordinance Changes; CHARLES MOORE, Zoning Administrator; C. VAN SLAYMAKER, Design & Development; JAMES BRAY, Design Review; LARRY GROSSMAN, Transportation/Plan Implementation; RAYMOND JOHNSON, Housing Planner; MARK KAVANAUGH, Special Use Permits.

Police Department: CHARLES T. STROBEL, Chief; ARLEN JUSTICE, Deputy Chief, Field Operations Bureau; CLYDE SCOTT, Deputy Chief, Administrative Services Bureau; ANDRE SALVAS, Captain, Criminal Investigations; JOHN R. STEDMAN, Lieutenant, Support Services; ROBERT B. DOWLING, Lieutenant, Special Operations; LARRY W. BROHARD, Lieutenant, Internal Affairs; MICHAEL L. NICHOLSON, Sergeant, Community Relations; MARK R. CANOYER, Director, Administrative Services; JOHN V. STREETER, Chief, Planning and Research.

Real Estate Assessments: DAVID CHITLIK, Director; JOHN F. AUSTIN, Deputy Director. Recreation & Cultural Activities: JOSEPH HENSLEY, Director; RICHARD KAUFFMAN, Assistant to the Director. Registrar & Elections: STANFORD HURST, Registrar; RICHARD STICKLES, Deputy Registrar. Sanitation Authority: SAMUEL SHAFER, Director.

Sheriff's Office: MICHAEL E. NORRIS, Sheriff; EDWARD PROKOP, Chief Deputy, Administration; MICHAEL O'TOOLE, Chief Deputy, Correctional Services; RICHARD RUSCAK, Chief Deputy, Judicial Services. Social Services: GILBERT BRADLEY, Director; JAMES LEACH, Assistant Director. Tourist Council: BARBARA JANNEY, Director

Transportation & Environmental Services: DAYTON L. COOK, Director; J. VINCENT O'CONNOR, JR., Deputy Director, Engineering; C. SAM NAVATTA, Deputy Director, for Operations; WILLIAM J. McCULLA, Construction Division Chief; RICHARD E. DUDAY, Maintenance Division Chief; HARRY DODSON, Sanitation Division Chief; CHARLES E. KENYON, Transportation Division Chief; M. HALIM, Design Division Chief; GAIL M. SNIDER, Animal Control Superintendent; JENNIFER M. HOLLINGS, Arborist.

Virginia Cooperative Extension Service: BETTY ADAMS, Administration. Schools: ROBERT W. PEEBLES, Superintendent.

24523
~~223~~3

CITY OF BEDFORD

Mayor, GLENN E. BUSCH; Vice Mayor, JOHN M. OWEN, III; Members of Council: R. C. ANDERS, JAMES D. HARVEY, CHARLOTTE MASON, TRUDY THAXTON, HOMER W. WOOLRIDGE, JR. City Manager, D. K. COOK; Clerk of Council, TERESA W. HATCHER, City Attorney, R. B. THORPE, JR.; Acting Chief of Police, E. E. OVERSTREET; Fire Chief, JAMES H. HOWARD; Public Works Supervisor, CORWIN H. BROESAMLE.

Electric Utility Director, JOHN KRANTZ; Water/Wastewater Treatment Superintendent, DANNY HYLTON; Code Enforcement Officer, JIMMY A. ENGLISH; City Treasurer, JOANNE MITCHELL; Commissioner of Revenue, J. J. SAUNDERS, JR.; Planning Commission, Z. D. JACKSON, Chairman, and JOHN M. OWEN, III, W. H. AYERS, NELSON JOHNSON, THOMAS MESSIER, JOHN I. JONES.

Recreation Director, LARRY W. MILLER; Librarian, MARY MOLYNEUX; Board of Zoning Appeals, JAMES E. SYNAN, PRESTON SAVAGE, R. CARLTON THOMAS, DEWEY BURNETTE, and MACON C. PUTNEY. School Board, J. A. STANLEY, Chairman, and DEBORAH BRADLEY, PRICE MARTIN, DONALD M. ROWE, MRS. THELMA D. MINNIS, DAVID BOYES; Secretary of Electoral Board, JOHN W. DUFFY; Health Officer (City and County), DR. JOANNA HARRIS.

CITY OF BRISTOL 24261

Mayor, JOHN C. BROWN; City Manager, Hugh G. COOPER; Clerk of Court, MRS. EDWINA F. MULL; Commonwealth's Attorney, GEORGE M. WARREN, JR.; Treasurer, MRS. EMMA B. MULLER; Commissioner of Revenue, W. O. CONLEY, JR.; City Attorneys, ROBERT W. DETRICK and G. WALTER BRESSLER; Sheriff, MARSHALL E. HONAKER; High Constable, C. C. SNYDER; General District Court Judge, FRANCIS M. HOGE; Chief of Police, THOMAS W. STONE, JR.

Superintendent of Schools, ROYCE QUARLES; Secretary of Electoral Board, ANNA MAE DAVIS; Chief of Fire Department, CLAUDE HONAKER; General Manager, Bristol, Va. Utilities Board, THOMAS E. ADAMS; Superintendent of Water Works, GRAY STEVENS; Street Superintendent, W. A. STEPHENSON; Medical Examiner, DR. J. L. STRINGFELLOW; Superintendent of Public Welfare, ERNEST SPROUSE; Medical Director, DR. CRAIG SMITH; Librarian, WILLIE E. NELMS, JR.; Councilmen-at-Large, FRED P. ENTLER, ROBERT C. McNUTT, RICHARD B. GORDON, RONALD R. MORGAN.

CITY OF BUENA VISTA

Mayor, L. FRANKLIN HOGAN; City Manager, WAYNE G. REED; Clerk of Courts, MRS. FRANCES R. ROBENS; Commissioner of Accounts, CURTIS F. HIGGINS, JR.; Commonwealth's Attorney, W. T. ROBEY, III; Treasurer, MRS. DORIS C. MOHLER; Commissioner of Revenue, MRS. SHIRLEY JOHNSON; City Attorney, W. T. ROBEY,

vena Vista 24416

ıll; City Sergeant, JAMES BURCH; Judge of General District Court, JOSEPH E. HESS; Chief of Police, ERSKINE CAMPBELL.

Superintendent of Schools, JAMES C. BRADFORD; Secretary of Electoral Board, E. E. SHEWEY; Fire Chief, DAVID GROW; Director of Public Works, ROY COLEMAN; Medical Examiner, DR. R. R. EASON; Superintendent of Welfare, VIVIAN L. BUCHANAN; Health Officer, DR. BARBARA KENNEY; City Council: ROBERT GAY, BILLY GIBSON, MICHAEL DeREUS, W. D. WARD, HAROLD KIDD, M. J. BROCKENBROUGH, L. FRANKLIN HOGAN.

CITY OF CHARLOTTESVILLE 22906

Mayor and President of Council, FRANCIS L. BUCK; Council: ELIZABETH B. GLEASON, Vice Mayor and THOMAS E. ALBRO, REV. E. G. HALL, JOHN CONOVER; City Attorney, ROGER C. WILEY, JR.; Commonwealth Attorney, RICHARD H. BARRICK; Assistant Commonwealth Attorney, DOWNING SMITH; Clerk of Circuit Court, CARL E. HENNRICH: Clerk of General District Court, WILMON C. CALK; City Manager, COLE HENDRIX; Treasurer, L. G. HARDING; Deputy Treasurer, MARIE M. BUGG; Commissioner of Revenue, ORA A. MAUPIN; Deputy Commissioner of Revenue, MARJORIE K. NORFORD; Director of Finance, ROBERT SHEETS.

Chief of Police, JOHN deKOVEN BOWEN, III; Sheriff, M. W. NORFORD; Fire Chief, JULIAN TALIAFERRO, JR.; Director of Public Works, JOHN V. BERBERICH, III; City Engineer, WILLIAM G. ELEY; Gas Superintendent, WILLIAM J. WEICH; Water and Wastewater Superintendent, HORACE G. MILLER.

Superintendent of Schools, WILLIAM ELLENA; School Board: Chairman, DR. RICHARD L. JENNINGS; Members, DR. CAROLINE T. HOLLOWAY, DR. WALLACE REED, W. DAVID SHEFFIELD, MARK KREBS, GAINES A. ANDEREGG, ALICIA B. LUGO; Director of Social Services, WILLIAM HEYWARD McELVEEN; Director of Public Health, DR. RICHARD PRINDLE.

Director of Parks and Recreation, EUGENE M. GERMAN; Secretary of Electoral Board, MARY DARLING; Director of Jefferson-Madison Regional Library, CHRISTOPHER B. DEVAN: City Clerk, KATHY ROLETTER; Director of Community Development, SATYENDRA SINGH HUJA; Planning Commission: MARY JANE HAYNES, WARREN MARTIN, MRS. ROBERT P. CARTER, VIRGINIA SCHATZ, ANDREW B. BOLTON, JR., NORMAN LUSHBAUGH, JAMES A. HICKS.

CITY OF CHESAPEAKE

Mayor, SIDNEY M. OMAN; City Manager, J. T. MAXWELL; Commonwealth's Attorney, ROBERT E. KOWALSKY; Treasurer, N. D. FLORA; Commissioner of Revenue, ANN C. WAITE; City Attorney, R. S. HALLMAN; City Clerk, MRS. OLIVE B. WILLIAMS; Sheriff, J. R. NEWHART; High Constable, EARL HOLLOWELL; Chief of Police, R. A. LAKOSKI.

Superintendent of Schools, DR. C. FRED BATEMAN; Secretary of Electoral Board, VIRGIL H. HAYWOOD; Public Works Director, JOHN W. O'CONNOR; Chief of Fire Division, R. G. BAGLEY; Director of Social Services, W. D. CLARK; Librarian, ROBERT D. SCHALAU; Council: Mayor, SIDNEY M. OMAN, Vice Mayor, DR. WILLA S. BAZEMORE, J. BENNIE JENNINGS, JR., W. L. RHODES, SR., JOHN W. BUTT, CECIL Y. JENKINS, EDWARD B. SPEERS, WILLIAM E. WARD, WILLIAM S. OVERTON; Magistrates: RAY CONNER, Chief Magistrate, and MRS. RUBY TRENT, ALBERT A. BUDD, MRS. MARGARET URGHART, MS. DEANNA ROBERTS, MS. DONNA SWAIN, JAMES SIMMONS, FRED L. JACKSON, and VERNON T. MOORE.

CITY OF CLIFTON FORGE 24422

Mayor, GEORGE, R. GOODE, SR.; Vice-Mayor, RUSSEL B. SMITH, JR.; Council, JOSEPH H. WOOD, NORMAN W. RICE, RUSSELL B. SMITH, JR., and M. S. KOETHCKE; City Attorney, JEFFREY CRACKEL; Commonwealth Attorney, D. H. SCOTT, JR.; Magistrate, E. J. HARRIS; Clerk of Courts and Circuit Court, KATHLEEN MILLER.

City Manager, RICHARD C. FLORA; Treasurer, ROBERT B. DEATON; Deputy Treasurer, MARY C. BURGANDINE; Commissioner of Revenue, ELINOR DOWNEY; Deputy Commissioner of Revenue, ROSA L. RIZER; Chief of Police, DORSEY G. HUFFMAN; Sheriff, RUSSELL B. SMITH, III; Fire Chief, SIDNEY TYLER; Superentendent of Fire Protection Bureau, T. H. FRIDLEY; Manager of Water Works, C. L. HIGGINS.

Superintendent of Schools, DR. MARTIN J. LOUGHLIN; School Board: MRS. JANIE BARNETTE, ALLEN TAYLOR, DR. AUBREY HALL, MICHAEL R. SCOTT, MATHEW T. BARNETTE; Director of Public Health & Welfare, ROBERT L. SMITH; Director of Board of Health, DR. NANCY WELCH; Coroners, W. E. VERMILYA, W. C. NUNLEY; Secretary Electoral Board, JOE PEACO; Registrar, MRS. GROVER GREGORY; Probation Officer, ELWOOD T. BOSTIC; Deputy City Clerk, KATHLEEN C. CHILES; Planning Commission Chairman, R. H. WILLIAMS.

CITY OF COLONIAL HEIGHTS 23834

Mayor, ERNEST E. PAYNE; Vice Mayor, J. CHRIS KOLLMAN, III; Council Members: DANIEL C. SNEADE, J. KEITH BEAZLEY, JOHN E. BROCKWELL, JR., ERNEST E. PAYNE, DAVID J. WHITING, NANCY H. HALBERT. City Clerk, MRS. DELORES D. ELMORE; City Manager, BYRON E. HANER; City Attorney, C. EDWARD ROETTGER, JR.; Commonwealth Attorney, G. WOODY STAFFORD; City Planner, STEPHEN H. MANSTER; Finance Director, JOHN H. MITCHELL; Treasurer, ESTHER F. COUSINS; Commissioner of Revenue, MRS. CATHERINE LUCIE; Deputy Commissioner of Revenue, MRS. MILLICENT KISSNER; City Engineer/ Director of Public Works, J. STEPHEN SNARR; Deputy Director of Public Works, WALLACE A. REDFORD; Code Supervisor/Zoning Administrator, NORMAN R. CRUMPTON; Plumbing Inspector, LESLIE A. COURTNEY: Electrical Inspector, REGINALD L. MANN, JR.; Operations Supervisor, ERNEST S. JONES; Director of Parks and Recreation, CHARLES E. POND, JR.; City Librarian, BRUCE HANSEN.

Superintendent of Schools, HORACE M. HILL, JR.; City Assessor, JULIO DEL CORSO; Chief of Police/Director of Public Safety, ROBERT B. ELLISON; Sheriff, JAMES A. POND; Deputy Sheriffs, DONALD R. JOHNSON, WALTER V. HEATH: Magistrates: PAUL BULIFANT, JR., Chief Magistrate; and W. B. CATES, NESPOR MILAN, HOWARD FLEMING. Fire Chief, ROBERT E. WILLIAMS, JR. Advisory Board to City Council: ROBERT L. BLANKENSHIP, Chairman; JOHN J. BURNS, Vice Chairman; JOHN M. HUBBARD, JR., Secretary; and E. ALVIN SMALL, ROBERT P. HAMM, SR., RICHARD M. WRAY, HORACE N. HUDSON, WILLIAM C. LEE, MRS. MARGARET A. BOWLIN. School Board: WILLIAM C. READE, Chairman; ROBERT L. BLANKENSHIP, Vice Chairman; and Members, ANNIE R. HAYDT, WILLIAM P. WEBB, JAMES McNEER. Board of Zoning Appeals: J. GREY HESSON, JOSEPH J. LAMANTIA, JOSEPH A. DODGE, EDWARD H. LEETE, ERICK F. YARCHIN, JR., and HAROLD C. SIMMONS, Alternate.

Registrar, MRS. ELVIRA B. SHAW; Director of Public Health, DR. W. P. WAGNER; Library Board: MRS. LOUISE HARRUP, MRS. ADDIE ROUNTREE, MRS. LILLIAN MARTIN, ROBERT V. LAWRENCE, MRS. SARAH FUHR, JAMES McNEER, and DANIEL W. PIZZULLO; Board of Zoning Appeals: J. GREY HESSON, JOSEPH J. LAMANTIA, JOSEPH A. DODGE, EDWARD H. LEETE, ERICK F. YARCHIN, JR., MARK LANDA, and HAROLD C. SIMMONS, Alternate. Appomattox River Water Authority, BYRON E. HANER; Appomattox Basin Industrial Development Corporation: Executive Committee Members — J. WILLIAM NUSSEY, JR. and E. WILLIAM SMITH; Members — DAVID R. ALDRIDGE, EARLY R. HARTLEY, HUBERT WHITFIELD, DAVID J. WHITING, JR., WILLIAM NUSSEY, JR., and E. WILLIAM SMITH.

CITY OF COVINGTON 24426

Mayor, JAMES L. JAMISON; City Manager, GEORGE W. NESTER; Clerk of Courts, ROBERT C. HUBBARD; Commissioner of Accounts, WILLIAM T. WILSON; Commonwealth's Attorney, HAROLD T. ST. CLAIR; Treasurer, RAY HEIRONIMUS; Commissioner of Revenue, MUNFORD T. PERSINGER, JR.; Sheriff, LEON SMITH; City Attorney, ELLIOT T. NALLEY; Chief of Police, DONALD LEET.

Superintendent of Schools, JAMES LAUGHLIN; Secretary of Electoral Board, MRS. KATHERINE SMITH; Chief of Fire Department, GERALD BURKS; Health Officer, DR. C. P. POPE; Council: JAMES L. JAMISON, Mayor; BETTY R. CARPENTER, Vice Mayor; Councilmen, MRS. MARKY HUFFMAN, LEMUEL FITZGERALD, JR., WILLIS M. SHAWVER; Justices of the Peace, R. COUNTS, H. SNEAD, K. GEORGE, R. SNEAD, P. BOSSERMAN; City Clerk, MRS. BRENDA FALLS.

CITY OF DANVILLE 24541

Mayor, and President of Council, CHARLES H. HARRIS; Council, H. W. BOLTON, JR., D. F. WILLIS, SAMUEL A. KUSHNER, RAYMOND D. HALEY, A. K. FERRELL, ANDY K. ANDERSON, THERIT T. WINSTEAD; City Attorney, W. EWELL BARR; Commonwealth Attorney, WM. H. FULLER, III.

Clerk of Circuit Court, GERALD A. GIBSON, Clerk of Juvenile and Domestic Relations District Court, BETTYE H. DALLAS; Clerk of General District Court, ALLEN CARTER; City Manager, JAMES W. LORD; Treasurer, VACANT; Commissioner of Revenue, JACK L. SETLIFF; Director of Finance, AUBREY D. DODSON; Chief of Police, T. NEAL MORRIS; Fire Chief, W. C. BRAY; Chief of Fire Protection Bureau, WILLIAM E. EUBANKS.

Director of Engineering and Planning, ARTHUR R. DANIEL, JR.; Director of Public Works, GUS W. DYER, JR.; Manager, Water Works, HERBERT DAWSON; Manager, Gas Works, JAMES TURPIN; Superintendent of Schools, THOMAS E. TRUITT; School Board Chairman, TOWNES LEA; Members, ROBERT DENNY, JR., KATHRYN B. WYATT, BOBBY N. WILES, LAWRENCE E. CAMPBELL, L. WILSON YORK, JOHN E. DEVER; Superintendent Parks & Recreation, JOHN GILSTRAP; Secretary of Electoral Board, MARY FISHER; Registrar, MRS. MARY LONG; City Librarian, VACANT; Personnel Director, LUNDY SHACKELFORD; Probation Officer, PAUL HARRIS; City Clerk, AUBREY D. DODSON; Planning Commission, EARLE GARRETT, III, JULIAN SWANSON, SARAH FERGUSON, GAIL BINGSTON, RAY NANNY, STOKES DANIEL, and FRED O. SHANKS.

CITY OF EMPORIA 23847

Mayor, WM. H. LIGON; President of Council, MRS. JULIA JONES; Members, SAM W. ADAMS, III, F. J. DAUGHTREY, JR., S. G. KEEDWELL, MRS. JULIA JONES, FRED A. MORGAN, J. HENRY EVANS, JR., ROLAND E. WEAVER, MRS. CHARLOTTE WATKINS, JULIAN P. MITCHELL.

City Attorney, THEODORE J. BURR, JR.; Commonwealth Attorney, H. B. VINCENT, JR.; City Manager, ROBERT K. McCORD; Treasurer, W. S.

HARRIS, JR., Deputy Treasurer, MRS. ELIZABETH P. HARRELL; Commissioner of Revenue, J. H. RYALS; Deputy Commissioner of Revenue, MRS. AMELIA TEEL; Director of Finance, MRS. ANN P. MITCHELL; Chief of Police, ELMER L. GRIZZARD; Fire Chief, WARREN G. RAWLINGS; Director of Community Services, LINWOOD E. POPE; Superintendent of Utilities, JAMES H. ALLEN; General Superintendent, PAUL F. WRAY; Superintendent of Schools, SAM A. OWEN; School Board Chairman, E. V. LANKFORD, JR.

Coroner, DR. J. B. ADAMS; Registrar, MRS. NORMAN HARRIS; City Clerk, MRS. NELL MITCHELL; Planning Commission Chairman, ADOLPHUS G. SLATE

CITY OF FAIRFAX 22030

Mayor, FREDERICK W. SILVERTHORNE, Councilmen, CARL J. HEMMER, MRS. MARY L. ROPER, JOHN P. PERRIN, WILLIAM T. SCOTT, JR., GLENN L. WHITE, WILLIAM M. CALNAN.

City Manager, GEORGE E. HUBLER, JR.; Assistant City Manager, ROBERT C. NORRIS; City Attorney, WILLIAM F. ROEDER, JR.; City Clerk, SUZANNE ALBIN; City Treasurer, FRANCES L. COX; Commissioner of Revenue, A. HOWELL THOMAS, JR.; City Assessor, HENRY L. TAYLOR, JR.; Public Information Officer, THOMAS R. WELLE; Chief of Police, LOYD W. SMITH, Comptroller, EDWARD J. CAWLEY; Director of Public Services, JAMES R. SHULL; Director of Planning, RICHARD C. MASSELL; Personnel Officer, CAROL M. GRANFIELD; Superintendent of Schools, DR. WAYNE H. WHITE; Secretary of Electoral Board, SHARON EDWARDS.

CITY OF FALLS CHURCH 22046

City Council: CAROL DeLONG, Mayor; ROBERT L. HUBBELL, Vice Mayor; and JOHN C. GANNON, EDWARD B. STRAIT, GARY D KNIGHT, W. JOHN CAMERON, NANCY J. STOCK; City Attorney, PAUL TERRENCE O'GRADY; City Clerk, MARY C. GALLAGHER; City Manager, HARRY E. WELLS; Assistant City Manager and Finance Director, CLARENCE E. ECKERT; Administrative Assistant to City Manager, ROBERT C. LEIBBRANDT, JR.; Personnel Officer, SANDRA L. AMMONS; Treasurer, JAMES E. DURANT; Deputy Treasurer, EULALIA B. MARTIN; Commissioner of Revenue, CLAUDE M. WELLS; Deputy Commissioner of the Revenue, BETTY C. RICE.

Superintendent of Schools, DR. WARREN J. PACE; Members of the School Board: ELIZABETH L. CESNIK, Chairman, DANIEL M. ARONS, Vice Chairman, and ELIZABETH BLYSTONE, HAROLD L. PIERCE, MARJORIE PROCHASKA, WALLACE E. NICKEL, ELLEN SALSBURY; Chief of Police, STANLEY K. JOHNSON; City Sheriff, JOHN H. MARTIN; Fire Chief, BRUCE V. TURNER, Fire Marshal, CLAYTON W. DeKAY.

Director of Business Development, DAVID R. COOPER; Director of Public Works, RICHARD J. DURGIN; Arborist, SHIRLEY J. STREET; Director of Public Utilities, HOWARD W. SMITH; Director of Public Health and Welfare, DR. RICHARD K. MILLER; Secretary of Electoral Board, JOAN BURTON; Registrar, MRS. SARITA HAMMER; Library Director, DEANE C. DIERKSEN; Public Information Officer, SOULA CUSHING; Planning Director, HENRY G. BIBBER; Social Services Coordinator, CHARLENE M. COSTELLO; Building Inspector, ANNE M. SCHIEFER.

CITY OF FRANKLIN 23851

Council: R. B. ALLPORT, JR., Mayor, J. E. HENRY, Vice Mayor; and NANCY R. WATSON, G. ELLIOTT COBB, JR., THERESA PARKER; City Attorney, F. McCOY LITTLE; Commonwealth Attorney, RICHARD GRIZZARD.

Clerk of Circuit Court, GEORGE O. BRYANT, City Manager, HAROLD S. ATKINSON; Treasurer, EDWIN W. BEALE; Deputy Treasurer, DOROTHY SAUNDERS; Commissioner of Revenue, JUANITA W. TILLERY; Director of Finance, HAROLD S. ATKINSON; Chief of Police and Sergeant, W. G. O'BRIEN; Fire Chief, JAMES M. WAGENBACH; Director of Public Works, DAVID L. JONES; Director of Public Utilities, SPRUGEON R. SPIVEY.

Superintendent of Schools, THOMAS R. MILLER; School Board, PAULINE C. MORTON, Chairman, and L. W. ARMISTEAD, L. P. JERVEY, JR., PEGGY BLYTH, JAMES F. BRIGGS, JR.; Director of Public Health, VACANT; Secretary of Electoral board, W. E. RICHARD; Registrar, SHIRLEY D. EAST; City Librarian, PATRICIA S. CLARK; City Clerk, HAROLD S. ATKINSON; Deputy City Clerk, MOLLIE E. BASS; Planning Commission, W. JOHN KEANE, W. A. ASHBURN, ROBERT T.EDWARDS, R. H. SASSER, JESSE SINCLAIR, NANCY R. WATSON, and HAROLD S. ATKINSON.

CITY OF FREDERICKSBURG 22401

Council: REV. LAWRENCE DAVIES, Presiding Officer, and SAMUEL E. PERRY, W. SIDNEY ARMSTRONG, GORDON W. SHELTON, SIDNEY W. ELLISON, CHARLES R. FISHER, JAMES D. GOVENIDES, RALPH A. HICKS, JR., L. DEXTER HUBBARD, JR., RONALD E. SHIBLEY, GEORGE M. VANSANT; City Attorney, W. J. SHEFFIELD; Commonwealth's Attorney, H. HARRISON BRAXTON, JR.; Commissioner of Accounts, RALPH M. WHITTICAR, JR.; Magistrates: JOHN F. PERRY, JR., RAY MANNING, ARLIE SCHOFFNER, MARY BELL STEPHENS THAXTON, WM. CATLETT.

Clerk of Circuit Court, AGNES MILLS; Clerk of General District Court, THOMAS PITTS; City Manager, JOHN M. NOLAN; Assistant to the City Manager, PETER R. KOLAKOWSKI; Treasurer, GLENROY M. HANEY; Commissioner of the Revenue, ALMA M. LEITCH; Chief of Police, HARRY F. FLEMING, JR.; Sheriff, CLAUDE A. HUGHES; Fire Chief, D. C. FINES; City Engineer, THOMAS F. O'KANE; Bail Commissioners: L. PHILIP COX, JR., and JOHN G. GOOLRICK; Supervisor of Water Works, ARTHUR L. COSSEY.

Director of Public Health, DR. CHARLES MUNDY; Superintendent of Public Welfare, RUTH ELLEN STEPHENS; Medical Examiners, DR. W. J. MUNSIE, DR. FREDERIC A. PHILLIPS; Recreation Director, RALPH H. SMITH; Secretary of Electoral Board, CHARLES F. ECK; Librarian, BETTY KOHLER; Planning Commission Chairman, L. BRUCE SHELTON.

CITY OF GALAX 24333

Mayor, GLENN WILSON; Vice Mayor, JOHN LEMONS; Council: HERBERT WALKER, ED DIAMOND, TOM LANDER, MIKE COOMES, and GENE McKNIGHT; City Attorney, H. DOUGLAS TURNER; Clerk of Court, LUVENIE F. CHAPPELL; City Manager, W. HAROLD SNEAD.

Commissioner of Revenue, HENRY L. PUCKETT; Director of Finance, DORIS B. BEDWELL; Chief of Police, B. R. MELTON; Fire Chief, JOE CROCKETT; Director of Public Works, JUNIOR RAY VASS; School Trustees, MAURICE VAUGHAN, ED BARKER, LUCILLE PORTER, ROBERT SILLS, LARRY LeGRAND; Registrar, MRS. BUFORD CROCKETT; City Clerk, W. HAROLD SNEAD; Planning Commissioner, SAM B. GRIGGS.

CITY OF HAMPTON 23669

Mayor, THOMAS J. GEAR; Vice Mayor, WILLIAM L. WOODMANSEE; Council, C. EDWARD KNIGHT, III, CHARLES A. NICHOLSON, ALAN R. VANASSE, CHARLES A. WORNOM, JOHN M. PHILLIPPS; Commonwealth's Attorney, W. ALAN MAUST.

City Manager, O. WENDELL WHITE; Assistant City Manager for Community Development, THOMAS I. MILLER; Assistant City Manager for Community Services, GEORGE E. WALLACE; Coordinator, Support Services/Director, Risk Management, MICHAEL A. MONTEITH; City Attorney, A. PAUL BURTON; Assistant City Attorney, JIM RATTRAY; Deputy City Attorneys, SALLY ANDREWS and W. STEPHEN MOORE; Treasurer, OTIS JOHNSON; Commissioner of Revenue, TAYLOR C. WILSON JR.; Director of Finance, DARLUS C. COOK; Chief of Police, P. G. MINETTI; Sheriff, J. ALVIN LAW; Civil Preparedness, JOHN H. TOMASESKI; Fire Marshal, KEN LAVOIE; Director of Public Works, FRANK H. MILLER; Zoning Administrator, HARDY W. CASH.

Superindentent of Schools, EDWARD R. SZETELA; Chairman of School Board, CECIL G. PHILLIPS, JR.; Director of Social Services, JUNE COTTON; Director, Health Department, DR. WILLIAM H. BANDY; Voting Registrar, MARGARET PARRISH; City Librarian, HOWARD A. ODGEN; Probation Officer, JAMES B. THOMAS; Director, Planning Commission, HORACE L. COPELAND, JR.; Director, Recreation Department, CHARLES BADGER; Director of Parks, THOMAS H. DANIEL; Director of Maintenance, FRANK FAIRCHILD.

Chief Assessor, JOHN B. PETTY; Building Official, D. PAUL JACK; Executive Director, Department of Developmental Programs, O'MARIE WHITE; Director, Coliseum, ANDREW D. GREENWELL; Director, Data Processing, JOHN R. DRUMMOND; Chairman, Extension Service, JARNICE W. CHAPMAN; Superintendent, Garage, CLIFFORD EACHUS.

Executive Director, Hampton Recreation Department Center for the Arts and Humanities, SANDRA McPHERSON; Executive Director, Hampton Redevelopment & Housing Authority, NEVA SMITH; Purchasing Agent, BRONSON L. PARKER; Director, Budget and Analysis, JESSE WALLACE; Traffic Engineer, LAWRENCE C. RIGGS, JR.; Director of Personnel, H. ROBERT KELLY.

CITY OF HARRISONBURG 22801

Mayor, ROY ERICKSON; Council, JAMES C. CISNEY, RAYMOND C. DINGLEDINE, JR., ELON W. RHODES; Vice Mayor, DR. WALTER F. GREEN, III; City Attorney, NORVELL LAPSLEY; Commonwealth Attorney, DAVID WALSH; Clerk of Courts, MRS. DELORIS SPONAUGLE; Clerk of Circuit Court, WAYNE HARPER; City Manager, MARVIN B. MILAM; Assistant City Manager, JOHN E. DRIVER; Treasurer and Delinquent Tax Collector, M. A. FIREBAUGH; Commissioner of Revenue, VICTOR J. SMITH.

City Auditor, PHILIP L. PETERMAN; Chief of Police, RICHARD W. PRESGRAVE; City Engineer, DONN L. DEVIER; Superintendent of Streets, RALPH L. SMITH; Zoning Board: Chairman, T. HARRY LOWERY, P. H. HARDY, ROBERT C. WILLIAMS, WALTER TROBAUGH, JR., ALEXANDER W. MacKENZIE; Water & Sewer Superintendent, EDGAR D. LOKER.

Superintendent of Schools, WAYNE E. KING; School Board: WILLIAM F. HARRIS, BOB AMOS, CAROLYN SHANK, FRANCIS E. TURNER, TOM HOOK, WILLIAM A. JULIAS; Director of Social Services, MRS. MARIE K. ARRINGTON; Board of Health, DR. J. F. WINE, DR. MICHAEL J. REILLY, DR. C. SHERRILL ARMENTROUT, DR. ROBERT M. McDONALD, MISS E. VIRGINIA REILLY; Coroners, DR. MARK KRISS, DR. W. P. FLETCHER.

Superintendent of Parks & Recreation, CECIL F. GILKERSON; Secretary of Electoral Board, FRANCES ORE; Registrar, EMILY LONG; City Librarian, JOYCE MOYERS, City Clerk, N. AR-

LOKER; Planning Commission: ROBERT J. SULLIVAN, JR., Director; Members, CHARLES L. SHANK, W. RICHARD FLEMING, ELON W. RHODES, MARVIN B. MILAM, JOSEPH D. ENEDY, KATHRYN H. BOWMAN, BILLY KUYKENDALL, JOHN H. BYRD, JR.

CITY OF HOPEWELL 23860

Mayor, THOMAS R. BOUNT; Vice Mayor JAMES J. VERGARA, JR.; Council, ONZA E. HYATT, ELMO M. PARR, Q. JERRELL SOBER, HOWARD B. CAREY, HILDA M. TRAINA; City Attorney, CARL R. PIGEON; Commonwealth Attorney, DANIEL ALDRIDGE; Magistrates, BILLY DALTON, ALBERT TOPIAN, M. T. CALDWELL.

Clerk of Municipal Court, HELEN C. TYLER; Clerk of Circuit Court, MARIE W. ROEDER; City Manager, CLINTON H. STRONG; Assistant City Manager, DOUGLAS A. HERETICK; Treasurer, GERALD S. STOKES; Commissioner of Revenue, HELEN B. SHARP; City Clerk, MARY FRANCES PITO; Chief of Police, ROBERT BROYLES; Fire Chief, E. L. BELL; Director of Engineering and Inspections, FREDERICK E. HUGHES, JR.; Director of Maintenance and Operations, HENRY WILDE; Sheriff, MERVIN GAGE; Zoning Board and Planning Commission: ELIZABETH K. DENTON, Chairman; GEORGE F. PATE, Vice Chairman; and WILLIAM BELL, CURTIS HARRIS and THOMAS McMURRAY, members.

Superintendent of Schools, DR. CHARLES TODD; School Board: Chairman, AUDREY ELIADES; Members: WESLEY G. ANDREWS, JR., BRENDA M. HAYES, H. CARLTON TOWNER, WILLIAM F. BELL; Director of Public Health, DR. JOHN R. TIETJEN; Medical Examiner and Coroner, DR. A. T. BRICKHOUSE; Superintendent of Parks & Recreation, WILLIAM MITCHELL; Secretary of Electoral Board, KENNETH NYE; Registrar, ELAINE A. DERESKI; City Librarian, NELSON WORLEY; Probation Officer, JOHN WEIGLE; Regional Wastewater Treatment Facility, JOSEPH C. STOWE, JR., Director.

CITY OF LEXINGTON 24450

*

Mayor, C. F. PHILLIPS, JR.; Council, J. B. LEWIS, JR., Vice Mayor, and T. C. IMESON, T. G. WOODY, B. G. STUART, LARRY MANN, G. L. NAY; City Attorney, W. O. ROBERTS, JR.

Commonwealth Attorney, JOHN C. READ; Clerk of Municipal Court, MRS. ISABEL A. LEECH; Clerk, Circuit Court, BRUCE D. PATTERSON; City Manager, JOHN V. DOANE; Treasurer, PATRICIA DeLANEY; Commissioner of Revenue, COURT BAKER; Chief of Police, J. A. KIRBY; County Sheriff, SYLVIA REYNOLDS; Fire Chief, EDWARD PAINTER; Zoning Board: Chairman, CLARK KING; Members, W. L. HESS, JR., GEORGE EVANS, MARGARET LACKEY, and CHARLES HOCKMAN.

Superintendent of Schools, HERMANN LEE, School Board: HUGHEY JOHNSON, MARY JOHN PAYNE, CURTISS COOK, LEWIS JOHN, J. MACK WILKERSON; Health Director, DR. BARBARA KENNEY; Coroner, DR. F. A. FEDDEMAN; Director of Parks & Recreation, KENNETH C. HOSTETTER; Registrar, MRS. LUCILLE JOYCE; City Librarian, MRS. LINDA KRANTZ; Probation Officer, CHARLES D. HUFFMAN; City Clerk, MARJORIE POINDEXTER; Planning Commission Chairman, HENRY L. RAVENHORST.

CITY OF LYNCHBURG 24505

Mayor, ELLIOTT L. SHEARER; Vice Mayor, M. W. THORNHILL, JR.; Council, JOAN W. MacCALLUM, CURTIS M. COWARD, JOHN A. McCORMICK, HURBERT NASH, JOSEPH F. FREEMAN, III; City Attorney, WILLIAM M. PHILLIPS; Commonwealth's Attorney, WILLIAM G. PETTY.

Clerk of Circuit Courts, JUANITA SHIELDS; Clerk General District Courts, MRS. PAT CRANK; City Manager, E. ALLEN CULVERHOUSE; Treasurer, ALFRED M. BELL; City Collector, VACANT; Commissioner of Revenue, FRANK E. EVERS; Director of Fiscal Management and Information Systems, VACANT; Chief of Police, JOHN K. SWAN; Traffic Engineer, LOWELL H. TERRY; Fire Chief, WILLIAM A. ANDERSON; Chief of Fire Protection Bureau, N. E. SMOOT; Director of Public Works, RAYMOND A. BOOTH; City Utilities Superintendent, VACANT.

Superintendent of Schools, DR. JOSEPH SPAGNOLO; Assistant Superintendent of Schools, CHARLES K. SAUNDERS; School Board: Chairman, JAMES K. CANDLER, Vice Chairman, REV. HAYWOOD ROBINSON, JR.; Members, WILLIAM H. BARNEY, GEORGE E. KULYNYCH, DR. WILLIAM P. LEA, MARY M. PULLEN, CASSANDRA MORRIS, DONALD A. NITTI, MOSBY G. PERROW, III; Health Director, DR. JOANNE HARRIS; Director of Civic Enrichment, W. P. ELLIS, JR.; Secretary of Electoral Board, L. G. FARRIS; Registrar, MRS. EDYTH M. GEIPEL.

Director of Personnel & Management Services, FREDERICK W. WILLIS, JR.; Deputy City Manager for Community Resources, RICHARD A. BERRY; Director of Community Planning and Development, RICHARD D. JACQUES; Clerk of Council, BARBARA J. GAGE; City Assessor, EMERSON E. DANIEL; Director of Central Services, ROBERT M. MARTIN; Inspection Chief, PEYTON O. WILEY; City Planner, W. B. WEST, JR.; City Engineer, RAYMOND A. BOOTH; Airport Manager, COL. JESSEE J. MOOREHEAD; Director of Human Services, RICHARD A. BERRY; Sheriff, LAWRENCE W. SIMPSON, JR.

CITY OF MANASSAS 22110

Mayor, HARRY J. PARRISH; Councilmen: R. L. BYRD, MAURY GERSON, E. E. ROHR, A. STEWART VETTER, LOUISE F. GALLEHER, JOHN WEBER; City Manager, C. M. MOYER, JR.; City Attorney, TURNER T. SMITH; Building, Electric and Plumbing Inspector, W. L. GOLLADAY.

Clerk, R. H. MOORE; Commissioner of Revenue, STEWART McBRYDE; Data Processing Manager, FRANCIS P. MAJEWSKI; Electrical Superintendent, JAMES ROBINSON; Fire Chief, WADE C. HOUSE; Fire Marshal and Public Works Director, CLYDE D. WIMMER; Planning and Zoning Administrator, F. R. HODGSON.

Police Chief, BERNARD R. REED; Public Health Director, DR. ROBERT M. DEAN; Registrar, VIRGINIA MEYER; School Superintendent, JAMES J. LEO; City Engineer, JACK HARNEY; Street Superintendent, WILLIAM AUMEN; Treasurer, JOHN GRZEJKA; Water Superintendent, DONALD I. ECHOLS; Social Service Director, JUDITH HAYS.

CITY OF MANASSAS PARK

Mayor, WENDALL R. HITE; Council: JOHN ALVAREZ, ROBERT MAITLAND, DOUGLAS PARKS, HARRY POPE, DONALD TICKNER. City Manager, RICHARD ARBORE; CHARLES MILLER. Commissioner of Revenue, MRS. NORMA E. MULLINS; Treasurer, JERRY W. DAVIS; City Clerk, LANA A. CONNER; Chief of Police, J. CRAIG McCORMICK; Acting Fire Chief, TILDON BROWN; Director of Community Services, JOSEPH RHOADS Director of Public Works, VACANT.

CITY OF MARTINSVILLE 24112

Council: BARRY A. GREENE, Mayor; W. C. COLE, JR., Vice Mayor; and L. D. OAKES, FRANCIS T. WEST, HENRY C. REED; Commonwealth Attorney, JOHN J. HARTLEY; Clerk of Circuit Court, JESSE D. CLIFT; City Attorney, DAVID B. WORTHY.

City Manager, DON R. EDMONDS; Treasurer, JOHN W. BOULDIN, JR.; Commissioner of Revenue, D. B. HANEL; Director of Finance and Clerk of Council, W. HOLLIDAY YEAMAN; Chief of Police, TERRY L. ROOP; Sheriff, JAMES L. CARTER; Traffic & Planning Director, and City Engineer, PHILLIP T. HENRY; Fire Chief, J. LLOYD GREGORY; Director of Public Works and Assistant City Manager, GEORGE W. BROWN; Superintendent, Water & Sewer Resources Division, D. W. RICHARDSON.

Superintendent of Schools, DR. JAMES E. CALKINS; School Board: Chairman, W. K. PUTNEY, JR.; Vice Chairman, W. W. EDWARDS, JR.; Members, WORTH H. CARTER, JR., MARGARET IRBY, HARRY P. VARN; Director of Public Health, DR. ELIZABETH W. ROYCROFT; Director of Social

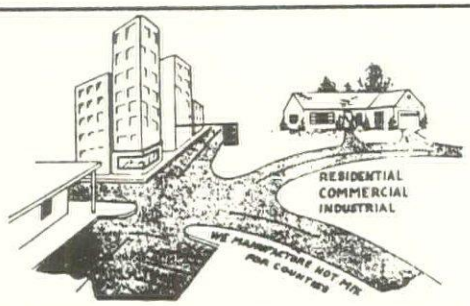

LEE HY PAVING

C&O Underpass & Darbytown Road

Phone 222-8336

RICHMOND, VIRGINIA

CONRAD BROTHERS, INC.

General Contractors

St. Reg. #5420

Phone 543-3521

800 Industrial Ave.

CHESAPEAKE, VA. 23324

Services Department, MABELLE S. KING; Director of Recreation, H. O. HUGHES; Secretary of Electoral Board, HARRY G. COPENHAVER; Registrar, GLORIA VASS; Library Director, Blue Ridge Regional Library, BETTY M. RAGSDALE; Board of Zoning Appeals: Chairman, JACK F. HANKINS; Members, RAYMOND D. FERRELL, ROY E. FRITH, THOMAS W. TURNER, RAYFORD B. SMITH; Planning Commission: Chairman, JAMES H. FORD; Vice Chairman, TOY LACY COBBE; Secretary, JOHN R. KIRK; Members, ALFRED GRODEN, BEN F. GRAY, JULIUS C. MURRELL, NELLIE WRIGHT, JOSEPH W. PRITCHETT, EARLE W. GREENE.

Director, Electrical Department, ROBERT I. COREKIN; Building Official, JAMES B. JONES, JR.

CITY OF NEWPORT NEWS

City Council: JOSEPH C. RITCHIE, Mayor; JEROME W. HOGGE, JR., Vice Mayor; and AUBREY H. FITZGERALD, WILLIAM F. HASKINS, JR., MARY SHERWOOD HOLT, DONALD N. PATTEN, JESSIE M. RATTLEY.

Constitutional Officers: C. B. HARRELL, JR., Commissioner of the Revenue; CLAY B. HESTER, City Sheriff; JOHN J. PATTERSON, City Treasurer; WILLARD M. ROBINSON, JR., Commonwealth's Attorney; HENRY J. STURM, Chief Clerk of Circuit Court.

Officers: ROBERT V. BEALE, City Attorney; BERNICE (BEA) BERRY, City Clerk; JAMES C. BRADLEY, City Auditor; RANDY W. HILDEBRANDT, Acting City Manager; JOHN L. WARE, Assistant City Manager.

Department/Division Heads: GEORGE C. AUSTIN, Chief of Police; DR. WILLIAM H. COPE, Health Director; SHIRLEY C. CULPEPPER, Director—Human Services; PHILIP A. CURTIS, Director—Finance; WALTER S. GRANT, Director—Public Utilities; BRADFORD S. HAMMER, Administrator—Budget and Evaluation; LEONARD J. LaCAGNIN, Administrator—Risk Management; RALPH E. SPEER, Director—Public Works; JESSE CURTIS, Acting Fire Chief; THOMAS E. WARD, Director—Development; WILLIAM AUGABRITE, Purchasing Administrator; GREGORY SEMAS, Acting Administrator of Community Development; HARRIET HENDERSON, Library Administrator; DOUG HARBIT, Administrator of Commerce.

CITY OF NORFOLK

City Manager, JULIAN F. HIRST; City Clerk, LOUIS S. HUDGINS; Real Estate Assessor CHARLES W. SUGG.

Clerk of Fourth Judicial Court, HUGH L. STOVALL; Commonwealth Attorney, JOSEPH H. CAMPBELL; Treasurer, TRUMAN D. BAXTER; Commissioner of Revenue, SAM T. BARFIELD; City Attorney, PHILIP R. TRAPANI; City Auditor, R. EDDIE PENDERGRASS; Sheriff, CHARLES H. LEAVITT; High Constable, LEWIS B. HOGWOOD, JR.; Chief of Police, CHARLES D. GRANT.

Superintendent of Schools, DR. ALBERT AYARS; Chairman of Electoral Board, JAMES W. GRIFFITHS; Director of Public Works, LAWRENCE GASSMAN; Fire Chief, THOMAS GARDNER; Medical Examiners, RICHARD L. CULLEN, MEYER I. KRISCHER, J. GUY PRICE, ROBERT A. MORTON; Director of Human Resources, GEORGE C. CRAWLEY; Commissioners of Accounts: JAMES M. ROBERTSON, E. L. BREEDEN, JR., WILLIAM L. WARD; Director of Department of Public Health, DR. HARRY S. WISE; Director of Development, THOMAS BLANCHARD; Department of Communications and Marketing, KENNETH M. WHEELER, Director; Librarian, DEAN C. GROSS; Councilmen-at-Large, VINCENT J. THOMAS, JOSEPH A. LEAFE, MRS. ELIZABETH M. HOWELL, CLAUDE J. STAYLOR, DR. MASON C. ANDREWS, ROBERT E. SUMMERS, JOSEPH N. GREEN, JR; Magistrates: ELIZABETH S. BALLANCE, FRANCIS M. BARRON, THOMAS J. CARR, JOSEPHINE DOLINE, W. A. DOZIER, LINMORE L. JONES, PAUL L. GIBSON, JOSEPH McPHATTER, and CHARLES J. WILSON.

Director of Community Improvement, G. DAVIS MONOLA; Director of General Services, MARTIN MENDELSOHN; Director of Finance, J. D. CLOWERS; Director of Parks & Recreation, SHURL R. MONTGOMERY; Director of Department of City Planning, PHILIP A. STEDFAST; Director of Department of Community Facilities, C. EDWIN BELL; Director of Utilities, JOHN E. KEMPER; Budget Officer, JACK WOHLER.

CITY OF NORTON

Mayor, GEORGE E. HUNNICUTT; Vice Mayor, W. F. McELROY; Council: ROBERT D. COLLIER, CLIFF DANIELS and VIC L. JONES.

Commonwealth Attorney, RAY DOTSON; Justice of the Peace, EDITH PAPPAS; City Manager, G. M. NEWMAN; Treasurer, MISS JO NOSLER; Assistant to the Treasurer, MRS. GERALDINE O'BRYAN; Commissioner of Revenue, C. L. MARCUM; City Auditor, MONROE B. THROWER.

Chief of Police, W. F. KELLY; City Sheriff, KENNETH F. WAMPLER; Fire Chief, JAMES EARLE BROWN; Director of Public Works, RICHARD HURT; Planning Commission: ROBERT ISAAC, Chairman, and WRIGHT DAWSON, W. F. McELROY, W. A. McGANNON and ROY STEWART; Board of Zoning Appeals: EDNA FULLER, EUGENE MULLINS, EDWARD F. TATE, ALFRED BOWLES and C. W. CLINE.

Superintendent of Schools, DR. JIM GRAHAM; School Board: DR. GEORGE CULBERTSON, Chairman; RUTH CLEMENTS, Vice Chairman; and ROBERT ISAAC, JAMES F. GATES and DON PIPPIN, members. Director of Public Health and Welfare, WILLIAM A. STOKES; Coroner, DR. L. C. STRONG; Secretary of Electoral Board, JOE TOM HOWARD; Registrar, MRS. KATHERINE BAKER, City Clerk, MISS JO NOSLER.

CITY OF PETERSBURG

City Manager, JOHN P. BOND, III; Director of Finance, T. ROBERTSON BLOUNT; Commissioner of Accounts, Circuit Court, ALEXANDER HAMILTON, JR.; Commonwealth's Attorney, SIDNEY BARNEY; Treasurer, ROBERT B. PERKINS; Commissioner of Revenue, WILLIAM H. ROSSER, JR.; City Attorney, MICHAEL RAY PACKER; City Collector, ROBERT H. CLARK; Sheriff, HARRY B. HARTMAN, JR.; Judge of General District Court, JAMES F. D'AITON, JR.; Clerk of General District Court, HARVIE L. FOWLKES, JR.; Chief of Police, VACANT; Assessor of Real Estate, VACANT.

Superintendent of Schools, ELMORE E. RAINEY; General Registrar, CHARLES E. WILLIAMS; Secretary of Electoral Board, ANN L. ALDRIDGE; Fire Chief, VACANT; Superintendent of Water Works, A. ANDREWS; Director of Public Works, M. GUTHRIE SMITH; Medical Examiner, DR. T. B. POPE; Superintendent of Public Welfare, ROBERT H. REITMEIER; Registrar of Vital Statistics, CHARLES R. THOMAS; Health Officer, DR. JOHN R. TIETJEN; Librarian, VACANT; Director of Personnel, SHARON E. GOODE; Director of Tourism, T. C. GALYON; Director of Traffic and Transportation, JOHN A. SINKIEWICZ; Chief of Inspections, HORACE E. COSTLEY, JR.; Director of Planning, C. BERNARD GILPIN; Director of Recreation, WILLIAM W. COOPER, JR.

Councilmen: Ward 1 — DR. FLORENCE S. FARLEY; Ward 2 — JOSEPH M. SCHEIN; Ward 3 — LeROY B. ROPER; Ward 4 — CHARLES H. CUTHBERT; Ward 5 — HERMANZE E. FAUNTLEROY, JR.; Ward 6 — REV. CLYDE JOHNSON; Ward 7 — JOHN W. SLATE. Clerk of Council, BARBARA W. MOORE.

CITY OF POQUOSON

Mayor, HOWARD G. FORREST, JR.; Vice Mayor, H. T. FORREST; Council: H. M. FORREST, MRS. FRANCES FREEMAN, R. GORDON COX, W. E. BUNTING, JR., W. T. WATKINS; City Attorney, JONATHAN S. GIBSON, III; City Manager, JOHN L. ROWE, JR.; Assistant City Manager, CHARLES R. BROWN; City Clerk, JUDY F. WIGGINS; Treasurer, FRANCES C. FIRTH; Commissioner of Revenue, JOHN DRESSLER; Tax Assessor, C. RAY HINSON; Registrar, VIRGINIA WORNOM; Director of Public Works, JONATHAN MONTGOMERY; Building Official, A. L. MOORE; Librarian, ELIZABETH TAI; Police Department: Chief, JOHN T. WHITE; Fire Department: Chief, GORDON C. HELSEL; School Board: Chairman, GERALD J. PATESEL, JR.; Vice Chairman, RICHARD D. BURNETT; and WILLIAM M. MARTIN, JR., SAMUEL P. MOORE, JR., FREDERICK J. RIGGINS, ELIZABETH J. WARD, JEAN A. YOUNG; Superintendent, RAYMOND E. VERNALL, Assistant Superintendent, GEORGE F. CURTIS.

Parks and Recreation Commission: Chairman, ED. L. FREEMAN; Vice Chairman, JIM WALKER, and WILLIAM D. SAUVE, MRS. SALLY GOBRECHT, ROBERT C. EVANS, O. KEITH RACKLEY,

Stout Door Corp.

SALES—SERVICE—INSTALLATION

Sectional Garage Doors
Steel Rolling Doors & Grilles
Sliding Fire Doors
Dock Loading Equipment
Electric Operators
Hollow Metal Doors and Hardware

1115 Indiana St.
703-387-0427 Salem, Va. 24153

Masonry Contractors, Inc.

Masonry Contractors

St. Reg. #7895

COMMERCIAL—INDUSTRIAL—INSTITUTIONAL

Telephone 389-8616
P. O. Box 992 Salem, Va. 24153

JR., WYTHE CLARKE, TOM BLACKSTOCK, CHARLES BUFFINGTON; Parks and Recreation Director, THOMAS S. TAYLOR; Planning Commission: Chairman, CORNELL BURCHER; Vice Chairman, PELHAM PHILLIPS, and WILL LAWSON, JACKIE DIGGS, RICHARD LAYMAN, W. D. DIGGS, JOHN G. DAVIS; Board of Zoning Appeals: Chairman, WILLIAM JOHNSON, and JOHN HENLEY, DONALD WARD, HENRY E. HOLLOWAY, A. C. WATKINS, R. S. FORREST, A. D. NEWSOME, JR.; Wetlands Commission: Chairman, GEORGE FIRMAN, and CHARLIE CLARK, E. L. FORREST, JR., OTIS J. INSLEY, BEN WIGGINS, DR. GERALD T. FREEMAN, T. COLEMAN MOORE.

CITY OF PORTSMOUTH 23705

Mayor, J. E. JOHNSON: Vice Mayor, BEN A. BEAMER, SR.; Council: JACK P. BARNES, J. ROBERT GRAY, EDWARD L. OAST, JR., GLORIA O. WEBB, MORTON V. WHITLOW.

City Attorney, STEVEN LIEBERMAN; Commonwealth Attorney, JACK CALES; Clerk of District Court, JEAN M. MATHIAS; Clerk of Circuit Court, W. B. EDMONDS; Clerk of Juvenile and Domestic Relations Court, BRUCE CHERRY; City Manager, ROBERT T. WILLIAMS, Assistant City Manager, CHET H. McGINNIS; Assistant City Manager HAROLD C. WATKINS; Treasurer, MARGARET E. JONES; Delinquent Tax Collector, E. K. RABEY, III; Commissioner of Revenue, R. G. ESLEECK.

Chief of Police, E. R. BOONE; Sheriff, CLAUDE DAVIS; High Constable, M. R. WILLIFORD; Traffic Engineer, R. D. McDANIELS; Fire Chief, ODELL BENTON; City Engineer, RALPH D. HESTER; Director of Public Works, ELLIS B. HILTON, JR.; Director of Public Utilities, JACK A. HOWELL, JR.; Superintendent of Schools, DR. M. E. ALFORD; School Board: MATHEW F. PEANORT, Chairman; WILLIAM H. KLINE, Vice Chairman; and HELEN HAMPTON JONES, DR. FLOYD E. MILLER, JR., JAMES M. PICKRELL, JOHN W. SHULER, N. J. BROWN, CHARLES B. WHITEHURST, and JAMES L. WILLIAMS; Clerk of the School Board, DR. JACK VAN NEWKIRK; Treasurer, MARGARET E. JONES.

Director of Parks & Recreation, JAMES A GREINER; Secretary of Electoral Board, DAVID LINDAUER; General Registrar, VIRGINIA BELLI; City Librarian, DEAN BURGESS; City Clerk, CORRINA JEFFREYS; Director of Personnel, KENNETH R. KEE; Director of Economic Development, LEE COBB; Director of Management and Legislative Services, MRS. EVA S. TEIG; Director of Planning, J. BREWER MOORE; Planning Commission: MRS. MARTHA GLOVER, E. G. CORPREW, JR., LAURENCE HOWES, MILLARD NORMAN, DR. JOHN W. HOLLOWELL, VINCENT SKEETER, BEVERLY VEAL.

City Assessor, DAVID VERMILYA; Purchasing Agent, J. A. BORUM; Director of Vehicles & Service Division, LUKE McCOY; Director of Data Processing, B. E. SMITH; Director, Fine Arts Museum, FREDERICK BAYERSDORFER, JR.

Director of Communications & Civil Defense, J. H. SIMPSON, JR.; Director of Finance, ROY CHERRY; Director of Inspections, MICHAEL J. SERVICE; Grants Coordinator, T. E. MASTERS; Director of Social Services, V. WAYNE ORTON; City Physician, DR. FRANK LINDSAY, Director of Mental Health, DAVID M. NORMAN; Director of Human Resources, MS. MURIEL ZOBER; Director of Community Development, WINSTON PEARSON.

CITY OF RADFORD 24141

City Manger, ROBERT P. ASBURY, JR.; Assistant City Manager, R. I. LLOYD; Council: THOMAS L. STARNES, Mayor; and, DOYLE BARTON, TED BESS, EDWARD JERVEY, KENNETH EDWARDS. Commonwealth Attorney, JOHN BUCK; Treasurer, MARTIN R. ROBERTS; Commissioner of Revenue, INEZ PEDIGO: City Sheriff, BOBBY FARMER.

Director of Finance, JESS W. CANTLINE; Chief of Police, JAMES M. WHITT; Fire Chief, CALVIN WHITT; City Engineer, JAMES H. HURT; Building Official, ERICK K. NEWBY; Superintendent of Electric Department, W. E. WILLIS; Water/Sewer Superintendent, RALPH SHELOR; Street Superintendent, HERBERT C. FARLOW; Sanitation Department, JOE HODGE.

City Clerk, R. I. LLOYD, JR.; City Attorney, JOHN B. SPIERS, JR.; Superintendent of Schools, DR. CHARLES FRANKLIN; Superintendent of Parks and Recreation, BOB DOWLESS; Director of Public Health and Welfare, MRS. SUZANNE GLASS; Secretary of Electoral Board, MILDRED HALL; Registrar, MORRIS LEPCHITZ; City Librarian, ANN FISHER.

Zoning Board, ROBERT BAKER, B. C. THOMPSON, JERRY HEDGE, W.F. CRIGLER, MAX JENKINS. Planning Commission: HOWARD HICKS, Chairman; and JOHN WHITEHEAD; JERRY HEDGE; GAY DECKER; JAMES HICKMAN; STEVE PONTIUS; and KENNETH EDWARDS—Council Representative; BOB ASBURY—City Manager; and LINDA WILDMAN, Secretary. Planning and Grants Coordinator: FRED HILLIARD.

CITY OF RICHMOND 23219

Mayor, HENRY L. MARSH, III; City Council: AUBREY H. THOMPSON, Vice Mayor, CLAUDETTE B. McDANIEL, WALTER T. KENNEY, G. S. KEMP, JR., MRS. WILLIE DELL, WILLIAM J. LEIDINGER, MRS. CAROLYN C. WAKE; City Clerk, EDGAR A. DUFFY; City Attorney, CONARD B. MATTOX, JR.; Commonwealth Attorney, AUBREY M. DAVIS, JR.

Clerk of Circuit Court, Division I — EDWARD G. KIDD; Clerk of Circuit Court, Division II — MRS. IVA R. PURDY; Clerks of General District Court: Criminal Division — JAMES A. DuVAL; Traffic Division — CARLTON L. HUDSON; Civil Division — HENRY E. CONNELL; Manchester Division — JOSEPH E. AUSTIN, JR.; Clerk of Juvenile and Domestic Relations District Court , WILLIAM T. EADS; City Manager, MANUEL DEESE; Assistant to the City Manager for Legislation, GEORGE R. TALCOTT; Research and Public Information, FRANK J. McNALLY; Acting Assistant City Manager for Administration, DAN ALLEN; Assistant City Manager for Operations, A. HOWE TODD; Assistant City Manager for Human Resources, JIM WILSON; Treasurer, F. J. GAYLES; Commissioner of Revenue, JULIAN OSBORN; Director of Finance, H. JACK LISSENDEN; City Auditor, L. DON HUNSAKER; City Collector, BERNARD WRAY; Chief of Police, FRANK DULING; Sheriff, ANDREW J. WINSTON; Director of Public Safety, JACK FULTON; Fire Chief, RONALD C. LEWIS; Acting Director of Public Works, BOB SARVER.

Director of Public Utilities, DANIEL LYNCH; Manager of Water Works, R. A. JACKSON; Chief of Water and Gas Distribution, W. J. GALLI; Superintendent of Schools, RICHARD C. HUNTER; Deputy Superintendent of Schools, DR. JAMES L. TYLER; Assistant Superintendent for Business Administration, ALAN ROTH; Assistant Superintendent for Elementary Education, LOIS HARRISON-JONES; Acting Assistant Superintendent for Secondary Education, THELMA ROBINSON; School Board: CHARLES L. PUGH, Chairman, REV. DWIGHT C. JONES, Vice Chairman; and MRS. THERSEN T. CALDWELL; DR. FRANCIS M. FOSTER, SR.; DR. JOHN L. HOWLETTE; REV. LEONTINE T. KELLY; and MRS. FRANCES A. LEWIS.

Director of Public Welfare, THOMAS HOGAN; Director of Public Health, DR. JOSE GOTAY; Assistant Director for Medical Care, DR. MARY E. SAUN.

Director of Recreation & Parks, IRVING CLAY; Registrar, MRS. ALICE LYNCH; City Librarian, HOWARD M. SMITH; Director of Personnel, REGINA V. K. WILLIAMS; Acting Director of Planning & Community Development, CHARLES PETERS.

Director of Data Processing, PAUL P. BANKS; Director of Budget, LAWRENCE D. HUGHES; Director of Community Facilities, JERRY JOHNSON; Director of Human Relations, LEONARDO CHAPPELLE; City Assessor, RICHARD A. CHANDLER; Director of Mental Health and Mental Retardation, MRS. MARGARET FOLEY.

CITY OF ROANOKE 24001

Mayor, NOEL C. TAYLOR; Vice Mayor, WENDEL H. BUTLER; Council: ELIZABETH K. BOWLES, ROBERT A. GARLAND, JAMES H. HARVEY, HAMPTON W. THOMAS, CHARLES LANDIS; City Attorney, WILBURN C. DIBLING, JR.; Assistant City Attorneys, WILLIAM X. PARSONS, WILLIAM HACKWORTH RICHARD B. KAUFMAN; Commonwealth's Attorney, DONALD S. CALDWELL; Assistant Commonwealth's Attorneys, J. GASTON B. WILLIAMS and WILLIAM CLEVELAND, CLYDE THOMPSON, DONALD WOLTHUIS, JOSEPH CLARK, II; Chief Assistant Commonwealth's Attorney, JONATHAN APGAR.

Clerk of Courts, PATSY TESTERMAN; Clerk of District Court, EDWARD L. WALTERS; City Manager, H.B. EWART; Assistant City Manager, SAMUEL H. McGHEE, III; Treasurer, GORDON PETERS; Deputy Treasurer, DAVID ANDERSON; Commissioner of Revenue, JEROME S. HOW-

JOHN A. HALL & CO., INC.

Paving Contractor

St. Reg. #4525

4925 Starkey Rd., SW 703/774-4441

Roanoke, Va. 24014

Howard E. Marquart & Co.

Building Specialties

Call or Write

Phone 804-622-6914 304 E. Plume St.

NORFOLK, VA. 23510

ARD, JR.; Deputy Commissioner of Revenue, ERNEST L. SMITH; Director of Finance, JOEL M. SCHLANGER; Chief of Police, M. DAVID HOOPER; Traffic Engineer, ROBERT BENGTSON; Fire Chief, CARL HOLT; City Engineer, RICHARD BURROW; Director of Public Works, THOMAS F. BRADY; Director of Utilities & Operations, KIT B. KISER; Director of Administration and Public Safety, W. ROBERT HERBERT.

Superintendent of Schools, DR. WALTER HUNT; School Board: Chairman, REVEREND JAMES A. ALLISON, JR. and SHARON G. DUCKWALL, WILLIAM E. INGRAM, GEORGE HARRIS, JR., JAYNE A. THOMAS, LEWIS M. NELSON, JR. and GEORGE E. MAY; Director of Public Health, DR. E. J. CLARKE, JR.; Director of Human Resources, JAMES D. RITCHIE; Manager of Parks & Recreation, FANNY S. BOON; Registrar, MRS. KATHLEEN POOLE; City Librarian, ALFRED WHITELOCK; Personnel Manager, CLARENCE N. PATTERSON, JR.; City Clerk, MRS. MARY PARKER; Deputy City Clerk, MRS. JUDY ST. CLAIR; Chief of Community Planning, EARL REYNOLDS; Chief of Economic Development Grants, BRIAN WISHNEFF.

Municipal Auditor, WILLIAM BROGAN; City Sheriff, WILLIAM A. HUDSON; Real Estate Assessor, HOWARD C. TURPIN; Public Information Officer, ELIZABETH A. STAHL; Assistant to City Manager for Community Relations, DOLORES DANIELS; Manager, Water Production, M. CRAIG SLUSS; Manager, Sewage Treatment, HAROLD ZIMMERMAN; Manager, Airport and Market, R. C. POOLE; Manager, Civic Facilities, BOBBY CHAPMAN; Manager, Civil Defense, WARREN E. TRENT.

CITY OF SALEM 3

*

JAMES E. TALIAFERRO, Mayor; W. MAC GREEN, Vice Mayor; Council: ROBERT L. BARNETT, JANE L. HOUGH, CARL E. TARPLEY, JR.; City Manager, WILLIAM J. PAXTON, JR.; Assistant City Manager, JERRY L. GWALTNEY; City Engineer, J. MAX HANCOCK, SR.; Personnel Director, R. M. SMITH; Chief Accountant, FRANK P. TURK: City Attorney, R. S. KIMES; Assistant City Attorney, G. O. CLEMENS; Commissioner of the Revenue, L. WAYNE CARTER; City Treasurer, JAMES E. PETERS.

Commonwealth's Attorney, CHARLES B. PHILLIPS; Assistant Commonwealth's Attorney, DERWOOD H. RUSHER; City Sheriff, EVERETTE B. OBENSHAIN, JR.; Clerk of Circuit Court, JAMES F. TOBEY; Medical Advisor, DR. HARRY J. MINARIK; Superintendent of Police, HARRY T. HASKINS, JR.; Fire Chief, RONALD T. HARTMAN; Chief Animal Control Officer, WILLIAM A. FRANKLIN.

Director of Public Works, J. EDGAR YATES; Superintendent of Street Department, EARL W. CLASBEY; Director of Parks and Recreation, DONALD T. THORNE; Librarian, MRS. CHARLOTTE F. MARTIN; Registrar, MRS. MAXINE N. SINK; Superintendent of Electric Department, R. A. OLIVER; Superintendent of Water & Sewer Department, J. WESLEY GRAHAM; Real Estate Assessor, B. E. SAUL: Building Inspector and Zoning Administrator, JAMES T. NININGER, SR.; Director of City and Employee Safety, GEORGE T. EADES; Clerk of Council, JERRY L. GWALTNEY.

CITY OF SOUTH BOSTON 2492

Mayor, WILLIAM R. THOMASON; Council: S. S. PATTERSON, ROY B. DAVIS, JR., J. H. BARCZAK, W. S. STEVENS, WILLIAM A. KENT, T. H. GILLILAND; City Attorney, VACANT; Commonwealth Attorney, HOWARD P. ANDERSON, JR.; City Manager, J. A. HOUGHTON; Treasurer, S. V. SAUNDERS; Commissioner of Revenue, MRS. SHIRLEY POWELL.

Chief of Police, BEN COVINGTON; Fire Chief. L. W. OSBORNE; Sheriff, WOODY K. BANE; Director of Public Works, G. C. CARRINGTON; Zoning Board, W. L. STRICKLAND, Chairman; Superintendent of Schools, UDY WOOD; School Board: A. K. OVERSTREET, Chairman, and I. D. SUGG, DR. J. J. BATES, A. L. BURKHOLDER, N. J. BATES.

Director of Public Welfare, MRS. J. G. FARIS; Coroner, VACANT; Registrar, E. N. BLACK, III; City Librarian, MISS STERLING BAGBY; Planning Commission, W. A. KENT, Chairman.

CITY OF STAUNTON 2401

City Manager, R. GENE McCOMBS. Clerk of Courts, MARGARET M. WHITE; Commissioner of Accounts, C. FRANKLIN WILLIAMSON; Commonwealth's Attorney, RAYMOND ROBERTSON; Treasurer, JOHN LEE FRETWELL; Commissioner of Revenue, ANNA LEE PULLIN: City Attorney, BENHAM M. BLACK; City Sheriff, EDGAR P. SMITH; Chief of Police, VACANT.

Superintendent of Schools, KENNETH B. FRANK; Secretary of Electoral Board, STANLEY L. CLINE; Chief of Fire Department, WILLIAM A. SHAVER; Superintendent of Water Works, JOHN WHITLOCK; Medical Examiners, DR. McKELDEN SMITH, DR. ALEX MIZZI; Superintendent of Public Welfare, MISS BARBARA SCOTT; Health Officer, DR. MALCOLM TENNEY, JR.; Librarian, RICARDIA JOHNSON; Mayor, S. WILLSON STERRETT; Vice Mayor, MICHAEL E. KIVLIGHAN; Council, DOLORES LESCURE, JANET M. FERGUSON, MICHAEL E. KIVLIGHAN, THOMAS E. ROBERTS, ROBERT LISLE, KENNETH T. LINKOUS, Justices of the Peace, RAY B. FITZGERALD, W. R. CLEMMER.

CITY OF SUFFOLK 2250

Mayor, GEORGE H. BARNETT; Vice Mayor, ENOCH C. COPELAND; Council: ANDREW B. DAMIANI, CURTIS R. MILTEER, RONALD O. HART J. W. NELMS, JR., and EDGAR R. SAVAGE, JR.; City Attorney, EDWIN T. COULBOURN; Assistant City Attorney, ROBERT H. BRINKLEY, III; Commonwealth Attorney, C. PHILLIPS FERGUSON, Clerk of Circuit Court, GLORIA H. MORGAN.

City Manager, G. ROBERT HOUSE, JR.; Assistant City Manager, T. G. UNDERWOOD; Management Services: MYLES STANDISH, Director of Grants, and PATRICK J. COFFIELD, Director of Research. Treasurer, S. B. HAZELWOOD; Deputy Treasurer, SYLVIA DUCK; Commissioner of Revenue, WILLIE H. ROUNTREE; Finance Director, RICHARD R. JOHNSON; Chief of Police, GILBERT F. JACKSON; Fire Chief, J. S. CARTER.

Superintendent of Schools, FORREST L. FRAZIER; School Board: WILLIAM F. DAVIS, Chairman, and JOHNNIE E. MIZELLE, MRS. DORA P. HORTON, DR. F. SCOTT WRIGHT, JOHN R. RIDDICK, SR., ISAAC E. WILLIAMS, MRS. CRAIG A. RYDER, H. JACK PETTIT, III and MRS. INEZ J. TAYLOR; Health Director, DR. WILLIAM CRAWFORD; Coroner, DR. MILTON CHAULKLEY; Director of Parks and Recreation, THOMAS W. BLEKICKI; Registrar, ANTIONETTE BAKER; Secretary of Electoral Board, JACOB L. WOODWARD; Library Director, SHERRY E. HANNA; City Clerk, HENRY C. MURDEN.

Planning Director, JAMES G. VACALIS; Planning Commission: ROY F. WALLER, Chairman, and RALPH SMITH, PARKE ASHBURN, JR., SIDNEY N. RAWLS, SR., JAMES E. RICHARDS, SR., CLYDE BRADLEY, DR. J. DWIGHT BRADSHAW, CORA MAY TWIFORD, COLIN R. DAVIS, REV. MELVIN R. BOONE, CHARLES BROWN, CHARLES T. SHOTTON, C. T. COPELAND. Industrial Development Director, THOMAS N. WALLER; Redevelopment and Housing Authority Director, J. JUDSON BARRETT.

Social Services, Director, BOBBY L. RALPH; Real Estate Assessor, EDWIN R. COOKE; Sheriff, J. IRVING BAINS. Public Utilities Director, E. WAYNE ROUNTREE; Director of Public Works, T. G. HINES; City Assessor, EDWIN R. COOKE.

CITY OF VIRGINIA BEACH 23458

Mayor, J. HENRY McCOY, JR.; Vice Mayor, HAROLD HEISCHOBER; Council: JOHN A. BAUM, REID ERVIN, BARBARA MURDEN HENLEY, CLARENCE A. HOLLAND, M.D., WILLIAM H. KITCHEN, III, REBA S. McCLANAN, DONALD W. MERRICK, MEYERA E. OBERNDORF, PATRICK L. STANDING; Commonwealth Attorney, ANDRE EVANS; Clerk of Circuit Court, J. CURTIS FRUIT; City Treasurer, J. T. ATKINSON; Commissioner of Revenue, IVAN D. MAPP; Sheriff, S. J. SMITH; Magistrates: Chief Magistrate, ALVIN L. RODGERS and AUGUSTUS BROWN, JR., MAURICE EALY, M. GAYLE FLORA, NORMA HARDISON, ROBERT S. HILL, JR., RAYMOND P. GIDDENS, JAMES B. LOFTIN, JR., JAMES E. MOORE, THOMAS E. NIXON, PETER HOGGE, RICHARD KEPHART, EVELYN OWENS, PAUL N. SUTTON, JR., JAMES C. TIPTON; Court Service Administrator, BRUCE BRIGHT; General District Court Clerk, GERALD WILLIAMS.

City Manager, GEORGE L. HANBURY, II; Assistant to the City Manager/Housing & Community Development, BENJAMIN C. MOORE; Assistant to the City Manager/Public Information and Human Resources, EDWIN S. CLAY, III; Assistant to the City Manager/Finance & Research, GILES G. DODD; Assistant to the City Manager/Intergovernmental Relations, DAVID M. GROCHMAL; City Attorney, J. DALE BIMSON; Police Chief, WILLIAM W. DAVIS; High Constable, THOMAS V. WARD; Fire Chief, HARRY E. DIEZEL; Public Health Director, DR. GEORGE C. SJOLUND; Parks & Recreation Director, HAROLD S. WHITEHURST; General Registrar, MRS. CLETA LIVERMAN; Library Director, MRS. MARTHA J. SIMS; Personnel Director, MRS. PHYLLIS A. MILLETTE; Public Utilities Director, AUBREY V. WATTS, JR.; City Clerk, RUTH HODGES SMITH; Social Services Director, MRS. FRANCES S. ELROD; Superintendent of Schools, DR. E. E. BRICKELL.

Public Works, Director, C. ORAL LAMBERT, JR.; Traffic Engineer, JOHN HERZKE; City Engineer, D. RICHARD TRUEBLOOD; Permits and Inspections, ROBERT R. LOHER; Consumer Protection Officer, JOSHUA N. McCLANNAN: High-

Commercial Roofing
&
Sheet Metal Co., Inc.
St. Reg. #8273
Commercial — Industrial — Institutional
6518 Columbia Park Rd. — Dial 301/773-4000—CHEVERLY, MD. 20785

way Engineer, WALTER E. BEAMAN; Real Estate Agent, WILLIAM L. RICE; Refuse Collection Superintendent, PRESTON W. KYLE; Refuse Disposal Superintendent, WALTER HUTCHINS; Utilities Engineer, CHARLES J. JECKELL: Zoning Enforcement Officer, PATRICK A. JANEZECK; Fire Inspections, DEPUTY CHIEF W. R. GURLEY; Communications Officer, MAJOR JOHN H. WATERFIELD.

Economic Development Director, A. JAMES DeBELLIS; Industrial Development Coordinator, HAROLD L. GALLUP; Tourist Development Coordinator, JAMES B. RICKETTS; General Services Director, REEVES E. JOHNSON; Planning Director, ROBERT J. SCOTT; Real Estate Assessor, CLYDE N. MERRITT; Purchasing Agent, BILLY S. DAVIS; Emergency Services Coordinator, R. LEE ESKEY; Animal Control Superintendent, W. H. CLARK; Data Processing Director, C. WILLIAM SMITH, JR.; Special Tax Administrator, BOBBY VAUGHN; Director of Agriculture, E. R. COCKRELL, JR.; City Garage Superintendent, LEE ROY DIXON, JR.

CITY OF WAYNESBORO 22980

City Council: Mayor, HARLEY A. TOMEY, JR. (Ward II); Vice Mayor, B. L. BOB BARNES (Ward I); and LOUIS A. BROOKS, JR., (At-Large), LEMUEL E. IRVIN (Ward III); DOROTHY M. TROTT (Ward IV); City Clerk, MARGARET B. GILMORE; Deputy City Clerk HELEN S. DICKENS; City Attorney, JOSEPH B. YOUNT, III; Clerk of Circuit Court, BETSY N. JORDAN and Deputy Clerks, JEANETTE J. AKERS, and JANICE M. MAWYERS; Clerk of General District Court, MARY F. BEDWELL and Deputy Clerk, MARCIA SACHLIS; Clerks of Juvenile and Domestic Relations District Court, PHYLLIS R. PLYLER and LINDA S. RODEFFER; Commonwealth's Attorney, W. CHARLES POLAND.

City Manager, CHARLES T. YANCEY; Assistant City Manager, W. B. FLETCHER; City Assessor, KENNETH LESTER; Real Estate Appraiser, NANCY WHEELER; City Auditor, SCHUYLER M. GILES; Building, Electrical and Plumbing Inspector, EDWIN F. POWELL; Commissioner of the Revenue, MARGARET Y. ANDERSON; Deputy Commissioner of the Revenue, VERLIN F. COINER; Data Processing Supervisor, GERALD L. FRUSHOUR; City Engineer, MICHAEL A MURPHY; Fire Chief, SELDON S. WEEDON; Housing Inspector, RAYMOND NOFTZ; City Librarian, DOROTHY REINBOLD; Chief Of Police, HORACE L. GLEASON.

City Sheriff, JOE HARRIS; Deputies, L. H. ZEH, E. G. HARTER, PHILLIP W. SHEETS; Director of Public Works, H. JAX BOWMAN; Director of Recreation, JOSEPH HICKSON; Redevelopment and Housing Authority Director, HENRY THURSTON; General Registrar, PHYLLIS BURCHAM; Deputy Registrars, JO WILKINSON and VIRGINIA KLANN; Superintendent of Schools, THOMAS L. VARNER; School Board: W. C. KAPPES, JR., LOUIS J. HAUSRATH, ROBERT L. WILBUR, LEON P. HARRIS and MARY TALBERT; Planning Commission, Chairman, A. LEE McGRATTY, and R. CRAIG BROSI, W. REX DOWNEY, DON L. SHULL, GEORGE D. BAKER, LEMUEL E. IRVIN and GERALD L. FRUSHOUR; Director of Social Services, G. O. PENDERGRAFT, JR.; City Treasurer, PAULINE LEAP; Deputy Treasurer, BETTY H. PUGH.

CITY OF WILLIAMSBURG 23185

Mayor, ROBERT C. WALKER; Vice Mayor, MRS. MARY LEE DARLING; Council: JAMES N. McCORD, JR., GILBERT L. GRANGER, JOHN HODGES; City Attorney, JOSEPH F. PHILLIPS, JR.; Commonwealth Attorney, WILLIAM PERSON JR.

Clerk of General District Court, MRS. DONNA LASS; Clerk of Juvenile & Domestic Relations District Court, MRS. JANE M. FOWLER; Clerk of Circuit Court, MRS. JULIETTE CLOTHIER; City Manager, FRANK FORCE; Treasurer, FRANCES WHITAKER; Commissioner of Revenue, W. AUBREY SKILLMAN; Director of Finance, RAYMOND ADAMS.

Chief of Police, LARRY VARDELL; Supervisor, JAMES POWERS; Supervisor, ALTON LILLEY; Sergeants, JIM MILLER, BRUCE PRESS, DONALD LLEWELLYN, JAMES YOST and DAVID SLOGGIE; City Sheriff, WILLIAM DORSEY; Fire Marshal, J. ROBERT BAILEY; City Engineer, FRANK FORCE; Director of Public Works, FREDERICK .C. ALLISON; Zoning Board, JAMES WHYTE, Chairman and 5 members, Director of Public Utilities, DANIEL CLAYTON, III; Superintendent of Schools, DR. HENRY RENZ; School Board: GEORGE OLIVER, LAVONNE TARLETON, LINWOOD JOHNSON, GALE HOOD, JOHN WATKINS; Director of Public Welfare, PETER NICKERSON; Director of Public Health, DR. GORDON BELL; Coroner, DR. R. E. DeBORD: Secretary and Chairman of Electoral Board, MRS. SUE ROMANS; Registrar, MRS. GEORGIA GORDON; Probation Officer, A.N. MATTHEWS, JR.; City Clerk of Council, MRS. LOIS S. BODIE; Planning Director, WILLIAM METTLER; Planning Commission: MRS. BARBARA MURPHY, Chairman and 6 Members.

CITY OF WINCHESTER 22601

Mayor, CHARLES M. ZUCKERMAN; Vice Mayor, GEORGE H. GARBER; President of Council, WILLIAM M. MOTE; Council: DR. S. PANNILL JONES, J. THOMAS KREMER, JR., JAMES R. WILKINS, JR., DR. H. GEORGE WHITE, JR., WILLIAM SHENDOW, RICHARD D. KERN, CHARLES A. PINE, JR., H. DELMER ROBINSON, JR., DONALD E. SMALLWOOD.

City Attorney and Commonwealth Attorney, DABNEY W. WATTS; Clerk of Circuit Court, MICHAEL M. FOREMAN; Clerk of General District Court, NELLIE A. HORSELY; City Manager, WENDELL L. SELDON; Assistant City Manager, JIMMIE L. SHIPP; Treasurer, MRS. PAT SHILEY; Deputy Treasurer, MRS. LUCILLE W. SMITH; Commissioner of Revenue, BILL INGRAM; Director of Accounting and Data Processing, B. M. PERRERO.

Chief of Police, F. ALLEN BARLEY; Sheriff, NOBLE C. PIERCE; Fire Chief, LYNN A. MILLER; City Engineer, EDWARD J. JANKIEWICZ; Zoning Appeals Board: THOMAS H. ROCKWOOD, JOHN F. RODMAN, JR., CECIL E. ADAMS, PATRICIA ZONTINE, DANIEL T. GRIMES.

Public Utilities Director, J. W. GIVENS; Superintendent of Schools, DR. JOHN C. CAPEHART; School Board: MRS. BARBARA LAIDLAW, ROBERT T. MITCHELL, JR., FLOYD R. FINLEY, III, JOHN L. WILTSHIRE, MRS. MASSIE H. DORSEY, JAMES H. FLEMING, MRS. ANITA N. JENKINS, EDWARD D. WHITTLE, LARRY E. BOPPE; Medical Examiners, DR. D. O. HILL, DR. RUBEN BROADDUS; Coroner, DR. D. O. HILL; Health Officer, DR. PAUL PEDERSON; Superintendent of Parks & Recreation, JAMES E. BARNETT; Secretary of Electoral Board, MRS. ELEANOR B. PHILLIPS; Chairman of Electoral Board, HENRY S. FLOWERS; Registrar, MRS. MARTHA F. GRIM; City Librarian, R. A. MILLER; City Clerk, PATRICIA B. ASHBY. Planning Commission, MRS. LOUISE W. SPEAKMAN, EDWARD B. SHOKES, ROBERT E. CASEY, JOSEPH P. DORSEY, JAMES L. BERRY, GEORGE P. DUANE, JR., M. LEE BOPPE, WENDELL L. SELDON, Advisory, DONALD E. SMALLWOOD, Advisory.

Bedford County Memorial Hospital

DEDICATED 1955

BEDFORD, VIRGINIA

Rockydale Quarries Corporation

CRUSHED STONE AGRICULTURAL LIME

Plants at: Lynchburg, Staunton, Appomattox,

Big Stone Gap & Starkey, Virginia

Phone 703-774-1696 - P.O. Box 8425 - Roanoke, VA. 24014

Galax Plumbing and Heating Co., Inc.

Plumbing and Heating Contractors

COMMERCIAL—RESIDENTIAL—INDUSTRIAL

1000 South Main St.

Phone (703) 236-6146 P.O. Box 1039 Galax, Va. 24333

GOLLADAY Building Supply Inc.

MILLWORK

BUILDING MATERIALS

LUMBER

HARDWARE PAINTS ROOFING

Phone 703-869-1136

STEPHENS CITY, VA.

TOWN OFFICERS

**No new information received for 1981 Directory Issue.*

ABINGDON, Washington County

Mayor, HARRY L. COOMES; Vice Mayor, FRENCH H. MOORE, JR., Council; FRENCH H. MOORE, JR., HARRY L. COOMES, HOWARD MacFADDEN, JOE T. PHIPPS, MAXINE C. HILTON; Director of Public Works, C. M. VERNON, JR.; Town Manager and Treasurer, BRENT REMSBURG; Attorney, G. R. C. STUART; Police Chief, WILLIAM S. PHILLIPS; Fire Chief, HERMAN McCORMICK, JR.; Planning Commission Chairman, MRS. DOROTHY B. BOUCHER; Director of Recreation, W. L. EBERHARDTT, JR.

ACCOMAC, Accomack County

Mayor, MARY ALICE HEFFNER; Council: J. FRENCH COLEBURN, U. K. HENDERSON, JR., CLARENCE W. LEWIS, O. PAGE MASON, CHARLES W. PAYNE, WILLIAM D. SAWYER; Clerk and Treasurer, SANDRA D. KENNEDY; Attorney, B. DRUMMOND AYERS.

ALBERTA, Brunswick County

Mayor, JAMES T. FINCH; Vice Mayor, A. P. TIRELIS: Council: BERNICE MARTINDALE, JEFF DANIEL, EVELYN WILLIAMS, CURTIS B. WALLER, TOMMY JOHNSON, HARRISON B. SAMFORD; Clerk and Treasurer, ALICE C. MAITLAND; Attorney, RUSSELL SLAYTON; Fire Chief, F. THOMAS JOHNSON; Superintendent of Utilities, LEONARD F. THOMAS, JR.

ALTAVISTA, Campbell County

Mayor, D. M. HOLLAND, Vice Mayor, W. CURTIS ENGLISH; Council: J. R. BURGESS, C. R. EDWARDS, LEONARD COLEMAN, MRS. J. S. HUDSON, A. L. YEATTS; Town Manager, STANLEY I. GOLDSMITH; Clerk and Treasurer, BEULAH C. SMITHER; Attorney, W. A. BEETON, JR.; Acting Police Chief, LT. F. H. TUCKER; Fire Chief, HARVEY M. LANCASTER; Trial Justice, J. SAMUEL JOHNSTON, JR.; Superintendent of Water Plant, J. F. EPPERSON; Director of Public Works, C. W. DAWSON, SR.; Planning Commission Chairman, R. B. CARPENTER, JR.

AMHERST, Amherst County

Mayor, L. JOHN DENNEY; Council: W. A. OGDEN, N. R. BEIDLER, L. L. RUDACILLE, E. L. RODWELL, MRS. K. BRADLEY; Clerk and Treasurer, MISS PHYLLIS CLARK; Attorney, J. MICHAEL GAMBLE; Police Chief, HANEY MOTTLEY; Fire Chief, C. S. PATTESON; Superintendent of Utilities, WELBY S. BAILEY; Executive Secretary, L. W. LITTRELL.

APPALACHIA, Wise County

Council: JAMES CLARK, Mayor; R. W. BLAIR, Vice Mayor; and IRIS HENRY, ARTHUR DICKENSON, SADIE JONES; Town Manager and Treasurer, E. E. BROOKS; Clerk and Recorder, DIANE REECE; Attorney, STURGILL & STUMP; Police Chief, C. S. BLAIR; Fire Chief, R. W. BLAIR; Superintendent of Streets, PATTON FRAZIER; Health Officer, L. C. STRONG, JR.; School Board, JAMES ROBERSON, Chairman, and ROY ROBERTSON, J. B. CANTRELL, E. G. KING, and DR. HAROLD RINGLEY; and Superintendent of Water Plant, BOBBY G. REYNOLDS; Engineers, DEWBERRY, NEALON & DAVIS.

APPOMATTOX, Appomattox County

Mayor, R. C. SPIGGLE; Vice Mayor, R. L. BASS; Council: T. E. CONNER, R. C. HUBBARD, T. W. LAWSON, W. H. CARSON, R. A. NOBLE; Town Manager, W. R. BRITTON, JR.; Attorney, W. S. KERR; Assessor, MONTE MAYS; Fire Chief, HUGH MITCHELL; Planning Commission: S. B. WADDELL, Chairman, C. S. BOOTH, Vice Chairman, W. A. BURKE, Sec./Treas., and H. B. PACK, H. W. COLEMAN, J. M. WEBB, R. C. HUBBARD, JOHN RANSON, R. F. WILLIAMS, W. L. WILLIAMSON; Superintendent of Public Works, H. T. NASH, SR.

ASHLAND, Hanover County

Mayor, RICHARD S. GILLIS, JR.; Vice Mayor, PETTUS FRAZIER MILLER; Council: WILLIAM L. HENDERSON, JR., BRUCE W. HAYNES, and DONALD P. ROBERTSON; Town Manager, DAVID W. REYNAL; Director of Public Works, DOUGLAS G. CULLINANE; Treasurer, HAROLD W. MITCHELL; Town Attorney, PATRICK R. BYNUM; Clerk of Council, ELIZABETH C. KENNON; General Foreman, HERMAN L. CLAYTOR; Chief of Police, BERNARD E. SPROUSE.

Planning Commission: R. L. KNOTTS, Chairman; PETTUS FRAZIER MILLER, Representative from Council; J. B. FERGUSON, JR., Vice Chairman; and FRANKLIN E. HUGHES, JOHN W. NEWELL, EDWIN F. PAULI and GERALDINE W. WELLS. Planning Commission Advisory Committee Members: DONALD K. JONES, ALICE W. TROTTER and CONDE P. HOPKINS.

Board of Zoning Appeals: R. L. KNOTTS, Representative from Planning Commission and JAMES W. MIDYETTE, JR., HAROLD E. STARKE, JAMES M. POLLARD, JR., GEORGE JOHNSON and JAMES K. COX, JR. Personnel Policy & Review Board: MELVIN R. HALL, JR., Chairman, LARRY E. GILMAN, HERMAN L. CLAYTOR and LOUISE W. LAUTERBACH. The Mayor and Town Manager are *ex-officio* members of all Boards and Committees.

BELLE HAVEN, Accomack County

Mayor, PEGGY T. ROBINSON; Vice Mayor, J. D. ATKINSON; Council: MRS. BETTY DOSS, ROBERT PACE, ROBERT BELL, HARVEY STEWART, RON KELLAM; Clerk and Treasurer, MRS. ANASTASIA A. RICHARDSON; Attorney, HERMAN WALKER.

BERRYVILLE, Clarke County

Mayor, J. C. HUFFMAN, Recorder, ROY E. POTTS, JR.; Council: JOHN J. KAUFFMAN, BAY R. JACKSON, WILLIAM L. BOYCE, DAVID T. ROADLEY; Town Manager, Treasurer, Superintendent of Water Plant, JAMES E. O'BRIEN; Town Clerk; DESIREE' A. ALLDER; Town Attorney, NORMAN deV. MORRISON; Sgt. in Charge-Police, ROY E. BREEDEN; Fire Chief, WAYNE WHETZEL; Planning Commission: LELAND W. BRONDSTATER, LUCINDA RUSSELL, A. GARLAND WILLIAMS, and M. F. WISECARVER, JR.

BIG STONE GAP, Wise County

*

Mayor, GEORGE POLLY; Vice Mayor, CHARLES MILLER; Council: HAROLD KIRK, JAMES E. KELLEY, LINDA VASS, TALMADGE WARREN, ROBERT WHITT; Clerk of Council, JOYCE M. CALDWELL; Town Attorney, KENNETH ASBURY; Town Manager, GEORGE F. FERRELL; Chief of Police, MICHAEL BENTOSKI.

Board of Zoning Appeals: DR. BROWNIE E. POLLY, Chairman, and KENNETH HENRY, GEORGE MUMPOWER, ELMER STALLARD, ARTHUR WHITT, KATHLEEN SEALS, Secretary, and GEORGE F. FERRELL, Town Manager; Planning Commission: MRS. ANNA B. MORRIS, Chairman, ARTHUR WHITT, Vice-Chairman, and LONNIE CARROLL, GEORGE POLLY, CHARLES E. MORRIS, ROY SHULER, JAMES KEY, KATHLEEN SEALS, Secretary, and GEORGE F. FERRELL, Town Manager.

BLACKSBURG, Montgomery County

Mayor, ARTHUR J. WALRATH; Council: JAMES W. BLAND, JR., ROGER E. HEDGEPETH, LOUISE M. KASSEM, H. U. LEACH, A. T. LEIGHTON, JR., FRANCES M. PARSON; Town Manager, JOHN E. CONNERS, JR.; Town Attorney, W. THOMAS HUDSON; Clerk of Council, DONNA W. BOONE; Fire Chief, FRANK A. TESKE, JR.; Director of Finance, MERVYN C. TIMBERLAKE, JR.; Planning Commission Chairman, LEWIS B. BARNETT; Director of Public Works, ROY E. SHORT; Director of Recreation, WILLIAM E. WINFREY; Director of Planning, WILLIAM E. ISSEL; Police Chief, DONALD L. CAREY.

BLACKSTONE, Nottoway County

Mayor, M. E. INGE, JR.; Council: C. B. BRADLEY, J. D. COLEBURN, RONNIE PENNINGTON, J. S. HARRIS—President of Council, J. W. HILL, JR., J. A. WILSON, JR.; Town Manager and Treasurer; R. H. LEE; Clerk, ERCELLE P. DEWEY; Police Chief, WAYNE S. SHIELDS; Police Captain, L. M. EADS; Police Sergeant, J. C. PARRISH; Fire Chief, O. H. BOWMAN, JR.; Superintendent of Street Department, WALTER HART; Superintendent of Water and Sewer Department, VACANT; Superintendent of Light Department, ROY LANCASTER.

BLOXOM, Accomack County

Mayor, R. BARTON BULL; Vice Mayor, CHARLES MARSHALL; Council: WILLIAM L.

P. O. Box 3527 Phone (804) 275-1463

C. W. WRIGHT CONSTRUCTION COMPANY, INC.

Contractors

SPECIAL HOT LINE WORK
SUBSTATIONS
SURVEYING

UTILITY IMPROVEMENTS
TRANSMISSION LINES
DISTRIBUTION LINES

5436 Jefferson Davis Highway Richmond, Va. 23234

SOMERS, WILLIAM E. HALL, BENJAMIN PARKS, ADAMS BUNDICK, JAMES MASON; Attorney, REVELL LEWIS; Clerk, DONNA MARSHALL.

BLUEFIELD, Tazewell County

Mayor, KENNETH BARRNETT; Vice Mayor, CECILE RICHARDSON; Council: DAVID KOVACH, AARON SAUNDERS, HUDSON HUFFARD; Treasurer, HARRY E. BURTON; Police Chief, JACK W. ASBURY; Attorney, STEPHEN E. AREY; Fire Chief, E. L. HONAKER; Director of Public Works, JAMES F. MAYO; Town Manager, ART MEAD.

BOONE'S MILL, Franklin County

Mayor, JOHN E. MURRAY; Council: ROSEMARY BUCHANAN, JOHN COOPER, BOBBY G. EAMES, CLAUDE B. ROOPE, JR., HUBERT A. RUFF, SR., and HUBERT A. RUFF, JR.; Clerk/ Treasurer KATHERINE J. EATON; Fire Chief, SAMUEL RANKIN.

BOWLING GREEN, Caroline County

Mayor, JERRY P. JORDAN; Vice Mayor, M. SPENCER ALLEN; and, Council Members, W. EDWIN BEAZLEY, WILLIAM R. WRIGHT, JOHN LANE, ROBERT FARMER, WILLIAM WEBB, SR., and CARROLL F. ELLIOTT; Clerk/ Treasurer, MRS. NANCY T. MEDLEY; Town Sergeant, JAMES REED; Maintenance Supervisor, S. W. LEWIS; Fire Chief, JACK MARMADUKE; Planning Commission: CARROLL R. SCHOOLS, Chairman; CHIP CAMPBELL, Secretary; M. SPENCER ALLEN, Council Representative; and, GREG WHITE, RODGER PITTS, THOMAS F. SWOAP, and BILLY CARTER.

BOYCE, Clarke County

Mayor, LYNWOOD LANHAM; Council, GARLAND BROWN, ROBERT McDONALD, GARY POPE, DONALD NESSELRODT; Recorder, MAE LANHAM.

BOYDTON, Mecklenburg County

Mayor, JAMES S. McHENRY; Council, L. I. SUTPHIN, C. P. REAMY, W. L. SMITH, W. H. SMITH, III, T. G. GILL, H. B. CANTRELL; Clerk/ Treasurer, MRS. MARGARET W. BEVELL; Police Chief, PAUL J. HAWKINS; Fire Chief, U. H. HARRIS, JR.

BOYKINS, Southampton County

Mayor, T. R. GRIFFIN; Vice Mayor, S. B. DREWRY; Council: R. T. LASSITER, S. B. DREWRY, HARRELL TURNER, H. L. HILL, JOHN SWEENEY; Treasurer, CHARLES M. McDOWELL; Clerk, ERMA N. SCOTT; Attorney, GILBERT FRANCIS; Town Manager, ROBERT J. LEWIS; Fire Chief, LARRY FELTS.

BRANCHVILLE, Southampton County

Mayor, JOHN T. DARDEN, SR.; Council, L. W. GRIZZARD, ARTHUR B. HARRIS, JR., LEWIS W. CLARKE, HERMAN W. OVERBY, HENRY WAYNE REAMES, HAROLD P. FUTRELL; Clerk and Treasurer, MARY F. VICK; Fire Chief, ARTHUR B. HARRIS, JR.

BRIDGEWATER, Rockingham County

Mayor, ROLAND Z. AREY; Council: T. G. WOMBLE, JR., CARLTON SHICKEL, GALEN DELLINGER, CARL RHODES, SR., JOHN L. MILLER, ROBERT WOLFE; Treasurer and Assessor, NANCY PRICE; Attorney, DONALD D. LITTEN; Recorder, SANDRY CARICOFE; Police Chief, MARK PAYNE; Town Superintendent, BOB HOLTON; Fire Chief, JOHN BILL HUMES.

BROADWAY, Rockingham County

Mayor, RICHARD DOWNIN; Council: ORVAN R. WITTIG, BILLY M. HULVEY, L. B. BRANNER, III, DORSEY G. THOMPSON, F. L. PROCTOR, JOHN F. LONG, JR.; Manager, CHARLES L. LOHR; Attorney, DONALD E. SHOWALTER; Chief of Police, FRED A. HUFFMAN; Fire Chief, JACK LOHR.

BRODNAX, Brunswick County

*

Mayor, RICHMOND DUGGER, III; Council: LAWRENCE DUGGER, DON EZELL DUGGER, GARLAND BAIRD, EUGENE PIERCE, C. C. Van DEVENTER, STUART WALLER, JR., WALTER B. MOSELEY, JR.; Clerk and Treasurer, SPENCER O. SEYMOUR; Police Chief, WILBUR W. EZELL; Fire Chief, E. E. SMITH; Planning Commissioner and Regional Airport Commissioner, RICHMOND DUGGER, III.

BROOKNEAL, Campbell County

Mayor, VINCENT J. LUSARDI; Vice Mayor, RICHARD L. FISHER; Council: JACK CARWILE, W. ROYAL ELDER, JOHN WOODELL, CLARENCE JONES, JR., LEE BOOKER; Recorder-Treasurer, BRENDA HENDRICKS; Attorney, RICHARD W. ELLIOTT, Rustburg, Va.; Police Chief, EVERETT GUILL; Fire Chief, BRYANT OWEN; Superintendent of Public Works, FRANK MOON.

BUCHANAN, Botetourt County

Mayor, CLARENCE K. ALE; Vice Mayor, RALPH E. EUBANK; Council: LARRY W. HINER, Recorder, and LESLIE G. FITZGERALD, CARL T. GARBER, ROBERT H. SWINK, RONALD E. BECKNER; Clerk and Treasurer, CAROLYN D. FERGUSON; Police Chief, Vacant; Fire Chief, JAMES T. BARLEY, JR.; Superintendent of Utilities, J. W. MEREDITH.

BURKEVILLE, Nottoway County

*

Mayor, ROBERT RAY TAYLOR; Vice Mayor, KERMIT OWEN; Council: MRS. THELMA J. CRADDOCK, MRS. PAULINE SIMMONS, G. C. HABEL, PAUL BENNETT, RUDOLPH HARMON, J. W. GRILE, KERMIT OWEN; Clerk-Treasurer, MRS. ANNE L. THRIFT; Police Chief, J. J. NORTON; Fire Chief, ROBERT FLOWERS; Maintenance Man, J. J. NORTON.

CAPE CHARLES, Northampton County

*

Mayor, GEORGE E. WARD, JR.; Vice Mayor, J. CRAWLEY LEWIS; Council: FRANK C. FITZHUGH, CLEMENT PRUITT, FRANK LEWIS, MARY B. BOWEN, T. G. GODWIN, J. C. LEWIS; Town Manager, GEORGE E. WARD, JR.; Clerk and Treasurer, ELISE H. DODD; Attorney, W. A. DICKINSON; Police Chief, CHARLES J. POWELL; Deputy Police, EDWARD SAYERS, SR., F. X. COLLINS, RICHARD MARSHALL and W. E. MITCHELL; Fire Marshall, EDWARD J. SAYERS, SR.; Superintendent of Schools, STEWART W. LANDRUM; School Board; FRANCIS WENDELL, Chairman, and KATHERINE PENNEY, WM. H. SMITH.

CAPRON, Southampton County

Mayor, IRA H. BARHAM; Council: F. B. CRICHTON, C. F. EDWARDS, JR., C. B. SETTLE, B. E. MARKS, SR., MONCURE FRANCIS, E. D. SEXTON; Clerk, MRS. MIRIAM FRANCIS; Fire Chief, DAVID BANTY.

CEDAR BLUFF, Tazewell County

Mayor, DOUG ANDERSON; Vice Mayor, SCOTT WARNER; Council: SCOTT WARNER, PAT CHAMBERS, JEAN SMITH, LOUISE SERRENO, RICHARD H. LEE, ROSS ARENA; Clerk and Treasurer, DARLEEN C. SHELTON; Chief of Police and Town Coordinator, ROBERT SHAMBLIN.

CHARLOTTE COURT HOUSE, Charlotte County

Mayor, J. WAYLAND DUNN, M.D.; Clerk-Treasurer, FARLEY J. SUTPHIN; Council: GARY D. WALKER, DR. F. E. CARTER, DVM, MARGARET H. BRADNER, EVELYN MILLS, BOBBY HOWARD, BEN GOFF.

CHASE CITY, Mecklenburg County

Mayor, CHARLES L. DUCKWORTH; Vice Mayor, JAMES C. WRIGHT; Council: DR. EARLE MOORE, JAMES C. WRIGHT, W. C. O'BRIEN, RUTH SCOTT, BLAINE LENHART, MARSHALL CREWS; Town Manager, FRED A. DARDEN; Treasurer, RICKEY G. REESE; Deputy Treasurer, JOAN CREEDLE; Clerk of Council and Assistant Bookkeeper, CYNTHIA NEWCOMB; Police Chief, FRED A. PARSONS; Fire Chief, HUNTER E. GURLEY; Director of Public Works, JACK PRUETT, JR.; Superintendent of Schools, DR. JERRY AUSTIN; School Board: WILLIAM AVERETTE, Vice Chairman, and W. T. CARTER; Planning Commission: JOHN T. JOHNSON, JR., JAMES C. WRIGHT, JACK PRUETT, JR., MARVIN CRUTCHFIELD, NORRIS EDGERTON; Zoning Commission: P. GENE WINN, J. T. JOHNSON, JR., CECIL HOYLE, SAM W. LANGFORD, DAN TUCKER.

CHATHAM, Pittsylvania County

*

Mayor, SAMUEL M. HAIRSTON; Vice Mayor, ANDREW TOOD; Council: MATTHEW C. BRUMFIELD, ANDREW TOOD, J. HAYWOOD CRIDER, KENNETH BOSWELL, VIRGINIA R. SANDERS, JOSEPH GALLOWAY; Treasurer, MARGIE H. DAWSON; Attorney, H. VICTOR MILLNER, JR.; Director of Public Works, ROBERT WILLIAMSON; Police Chief, WILLIAM D. THOMAS; Fire Chief, LANDON WORSHAM; Rescue, CATHERINE BUCK.

CHERITON, Northampton County

Mayor, ROBERT C. JONES; Council: RAY TATUM, B. O. ABBOTT, JOHN WIDGEN; S. P. WOMBLE, F. V. ROLLEY, P. O. OUTTEN; Clerk/ Treasurer, MRS. MARYON WOMBLE; Attorney, JOHN W. WESCOTT.

CHILHOWIE, Smyth County

Mayor, SAMUEL D. MOUNTAIN; Vice Mayor, JAMES T. BISHOP; Council: WILLIAM C. KELLY, JAMES C. WILKINSON, BILLY L. RHUDY, MARSHALL HEIDT, SPENCER BEATTIE; Treasurer, Clerk, Recorder, W. M. UMBARGER; Bookkeeper, CATHERINE TUELL; Attorney, LOWE and MONEY; Fire Chief, JAMES T. BISHOP; Superintendent of Water, WILLIAM R. McCLURE; Superintendent of Utilities and Public Works, WILLIAM R. McCLURE; Supervisor, SAMUEL D. MOUNTAIN.

CHINCOTEAGUE, Accomack County

Mayor, ASA T. HICKMAN; Vice Mayor, HARRY S. THORNTON; Council: WILLIAM L. ELLIOTT, JOHN R. TAYLOR, FRED TOLBERT, EDWARD HUDGINS, KENNETH LEWIS; Executive Secretary, T. STEWART BAKER; Attorney, AMES and AMES; Police Chief, EVANS L. DERRICKSON; Fire Chief, CARROLL B. CHERRIX; Planning Commission: ROBERT REED, TERRY HOWARD, WILLIAM ELLIOTT, CLARA HILL, HARVEY McGEE, KEITH THORNTON; Superintendent of Public Works, HOWARD F. BOWDEN.

CHRISTIANSBURG, Montgomery County

Mayor, J. B. HORNBARGER; Council: W. SCOTT WEAVER, TRUMAN K. DANIEL, JR., HAROLD G. LINKOUS, DR. J. D. CARTER, NELSON J. WIMMER, S. H. NIXON, JR.; Town Manager, JOHN E. LEMLEY; Clerk, FRANK P. BERSCH; Attorney, W. R. L. CRAFT, JR.; Treasurer, IVA S. HUFFMAN; Police Chief, A. L. HALE; Fire Chief, JAMES W. EPPERLY; Assistant Fire Chief, JAMES M. WILLIAMS; Superintendent of Public Works, ROBERT GEARHEART; Engineer, JOHN E. LEMLEY; Assistant Engineer, WILBUR R. LEIGHTON; Planning Commission: JACK E. VIA, Chairman, H. E. SHELOR, JR., THOMAS F. FRALIN, HAROLD G. LINKOUS, JOHN E. LEMLEY, Secretary; Board of Zoning Appeals: S. R. WOODYARD, CARL N. McNEIL, D. D. LESTER, III, ALLEN CHRISMAN, N. S. SHIFFLETTE.

CLAREMONT, Surry County

Mayor, MRS. GEORGIA F. STRICKLAND; Vice Mayor, PHILIP A. FOULKE; Council: ORBREY C. BOOTHE, RICHARD L. ADKINS, T. W. WHITLEY, E. CARTER MAGEE; Treasurer, MRS. NELL H. MATTHEWS.

CLARKSVILLE, Mecklenburg County

Mayor, ROBERT E. BUCHANAN; Vice Mayor, L. JACK HITE; Council: HOBSON C. KEENE, HAROLD L. YUILLE, JERRY K. HITE, FRANKIE S. TALLEY, R. P. RAINEY, JR.; Town Manager, RALPH S. MESSERA; Treasurer and Town Clerk, MARY D. GUERRANT; Chief of Police, L. WAYNE HOGAN; Public Utility Superintendent, JAMES A. HITE; Waste Plant Operator, MARK J. GRANT; Public Works Superintendent, TERRY A. HITE; Fire Chief, RAYMOND L. HITE; Rescue Squad Chief, J. WOODROW WILKERSON.

CLEVELAND, Russell County

Mayor, J. L. ARTRIP; Vice Mayor, PHYLLIS P. RHEA; Council: JAMES BREEDING, C. O. PUCKETT, THOMAS CONRAD MUSICK; RETA IRENE STEVENS, SANDRA SUE JOHNSON; Clerk, SUE SMITH; Attorney, H. EUGENE COCHRAN; Water Attendant, THACKER SMITH; Fire Chief, J. C. ARRINGTON.

CLIFTON, Fairfax County

Mayor, MYNOR F. McINTYRE; Council: KENNETH BUCKLEY, ROBERT LINDHOLM, WAYNE NICKUM, DIANNE DYGVE, ROBERT ACHOR; Clerk, LOUISE ACHOR; Treasurer, TERRI NORRIS; Attorney, JAMES KINCHELOE, III.

CLINCHPORT, Scott County

*

Mayor, RAY RUSSELL; Vice Mayor, ERNEST BRYANT; Council: BESSIE RUSSELL, CORA CARTER, EUGENE KELLY, OSCAR BISHOP; Recorder, MARY RUTH HACKNEY.

CLINTWOOD, Dickenson County

Mayor, HAROLD L. STANLEY; Council: AYERS SHORTT, RICHARD STALLARD, JOYCE STALLARD, DONALD BAKER, W. C. MULLINS, SR.; Clerk, PATSY F. SUTHERLAND; Fire Chief, BILLY RAY HYLTON; Superintendent of Utilities, REMIRE MULLINS.

CLOVER, Halifax County

Mayor, GEORGE W. GLOVER; Council: CORLIS L. NICHOLS, C. G. DYCHES, E. S. MARTIN, JR., J. L. GRILES, ROOSEVELT GARRETT, JR; Town Attorney, J. WILLARD GREER.

COEBURN, Wise County

Mayor, HAROLD RINGLEY; Vice Mayor, DON SALYERS; Council: HAROLD RINGLEY, DON SALYERS, JOSEPH B. ATWOOD, BILL PATTERSON; Town Manager, TERRY L. GIBSON; Superintendent of Water Plant, JIMMY RAMSEY; Clerk, Recorder and Treasurer, MRS. GEORGIA H. BANNER; Attorney, KENNETH ASBURY; Police Chief, F. HAROLD MARKHAM; Fire Chief, RANDY EARL HOLBROOK; Planning Commission; RONALD L. SALYER, Chairman, and ROBERTA HAIRSTON, GEORGIA NICKELS, ALTA FULLER, JOHN Mc. KILGORE, JOHNNY WRIGHT.

COLONIAL BEACH, Westmoreland County

*

Mayor, EUGENE M. WHICKER, Council: ERNEST N. FENWICK, CHARLES M. GARLAND, BOBBIE J. GAUMONT, GEORGE W. HART, MITCHELL W. STAPLES, EDNA C. SYDNOR; Clerk, BERTHA M. BOYD; Attorney, GEORGE MASON, III; Treasurer, GORDON R. TULLOSS; Chief of Police, JOHN A. ANDERSON; Fire Chief, G. EARL TATE; School Board Chairman, C. S. MANGLEBURG; Planning Commission Chairman, REVEREND CLYDE S. ANGEL; Board of Zoning Appeals: EARL BAIRD, Chairman, and MRS. RUTH PARKER, MARTIN W. LUNSFORD, REV. CLYDE S. ANGEL and COL. CHARLES D. CORWIN; Zoning Administrator, MRS. JOANN COFFEY.

COLUMBIA, Fluvanna County

Mayor, KIRK J. JOHNSON; Council: ALICE N. WALTON, JAMIE WAITS, C. C. AMOS, PETER HUBICKI, WANDA HUBICKI, LIZ PALMORE.

COURTLAND, Southampton County

Mayor, LEWIS H. DAVIS; Vice Mayor, JULIAN B. MITCHELL; Recorder, Clerk & Treasurer, ZEAULENE B. THOMAS; Council: BILL J. WRIGHT, JULIAN B. MITCHELL, MRS. FRANCES P. MOORE, L. A. CLEMENTS, JESSIE VICK, JAMES MAGETTE; Sergeant, EDWARD L. BASS; Planning & Zoning Commission: G. LEROY BRYANT, JR., Chairman, and CHARLES HANCOCK, PAT L. CARPENITO, MRS. VIRGINIA DAUGHTREY, JOHN ROBERT HARRUP.

CRAIGSVILLE, Augusta County

*

Mayor, JASPER F. ROBERTSON; Vice Mayor, JOHN H. YOUELL; Council: JOSEPH DOWNEY, JOHN H. YOUELL, BURNETT C. ROBERTSON, FRANK L. LASHER; Clerk and Treasurer, MRS. JUANITA Z. WOLFE; Fire Chief, WAYNE MARTIN; Superintendent of Water Department, EARLE WOLFE.

CREWE, Nottoway County

Mayor, HERB TAYLOR; Town Manager, TOM ROBINETTE; Council: TRELL JENNINGS, MARGARET FLIPPEN, JERRY FULLER, CARL CLARK, JACK HORNER, JOHN BOLICK, EUGENE SONES, MIKE MORGAN, JENNIE MORROW; Police Chief, M. H. TOMLINSON; Fire Chief, CARLTON MOORE; Director of Public Works, V. C. BOZMAN; Superintendent of Water Plant, V. C. BOZMAN.

CULPEPER, Culpeper County

Mayor, RICHARD M. ROSENBERG; Vice Mayor, JOSEPH I. BROWN; Council: JOHN M. GARR, WALLER P. JONES, JOHN T. S. KEARNS, JAMES R. STEWART, HORACE D. DOUTY, CHARLES H. RYAN, MARGARET C. SMITH; Town Manager, JACK E. DORMAN, JR.; Treasurer, GLORIA C. MILLS; Clerk, GUILFORD W. GRIFFIN.

DAMASCUS, Washington County

Mayor, J. A. RHEA, JR.; Council: LOUISE F. HALL, R. EUGENE BLEVINS, C. W. MILHORNE, DONALD E. MORGAN, LEWIS E. WIDENER, MARY H. HAYES; Treasurer and Clerk, BOBBY R. MORGAN; Attorneys, BOUCHER and BOUCHER; Police Chief, L. MICHAEL SIMERLY; Fire Chief, DONALD E. MORGAN.

DAYTON, Rockingham County

*

Mayor, MARION EBERLY; Council: WILLIAM E. BRYAN, SAM GOOD, CARROLL RAY, JOSEPH MEYERHOEFFER, MRS. NORMA I. BRAUN, WILLIAM R. LAYMAN, MRS. MARGUERITE L. CLEMMER; Recorder, EDGAR H. BARTLEY, JR.; Treasurer, MRS. DOROTHA B. RAISH; Attorney, DONALD LITTEN; Sergeant, MITCHELL R. GRIFFITH; Town Superintendent, WILLIAM T. SHEPPARD, III.

DENDRON, Surry County

*

Mayor, ALMA GIBBS; Council: RICHARD PIERCE, RAY PEACE, BEN MUNCEY, ANITA CURL, HELEN COOKE, JERROLD BRANCH; Clerk/Treasurer, CHRISTINE VAUGHAN; Fire Chief, VERNON JENNINGS.

DILLWYN, Buckingham County

Mayor, LESLIE O. BRYANT; Council: RUSSELL MOSS, JR., B. D. LeSUEUR; ERVIN TONEY, JESSALYN FOSTER, PAUL D. SEAY, IVAN P. DAVIS, JR.; Sergeant, BERNARD L. CHRISTIAN; Clerk/Treasurer, DOROTHY P. SEAY.

DRAKES BRANCH, Charlotte County

Mayor, JOHN S. LOCKE; Council: HAROLD PETTUS, JR., HENRY L. BARKSDALE, S. W. WALKER, DEWEY FALLEN, DALE MASON, GARRETT DUPEE; Clerk and Treasurer, ROBERT L. HALL; Attorney, EDWARD W. EARLY; Sergeant, CLARENCE HAMLETT; Fire Chief, CLARENCE HAMLETT.

DRAPER, Pulaski County

Incorporated but has no town officers and does not elect any.

DUBLIN, Pulaski County

Mayor, JULIAN McMILLIAN; Vice Mayor, JAMES G. McNEIL; Council: JAMES MEADOWS, THOMAS G. PACK, JOSEPH W. COX, BILLY G. PIERCE, ARNOLD ROBERTSON, JAMES G. McNEIL; Clerk, ELSIE REPASS; Attorney, GARNETT C. MOORE; Treasurer, ELSIE REPASS; Police Chief, JAMES F. McKINNEY; Fire Chief, R. S. CECIL, JR.; Superintendent of Utilities, E. C. HAGA.

DUFFIELD, Scott County

*

Council: N. C. BISHOP, Mayor; E. D. FANNON, Clerk; K. J. PRUITT, Treasurer; Councilmen;, L. C. KERN and JOHN DUNCAN.

DUMFRIES, Prince William County

Mayor, MARTHA N. BLACK; Vice Mayor and Council Member, CLYDE WASHINGTON; Council: ELEANOR GUM, OLNEY BRAWNER, ERNEST AMIDON, THELMA McGLOTHLIN, ROBERT BROOKOVER; Town Clerk, RUTH HILLARD; Attorney, CHARLES SIEVER; Town Sergeant, HORACE E. SCITES; Policemen, JOHN BETTS, THOMAS EDDLETON, HARVEY ANDERSON, and LEO RODRIGUEZ.

DUNGANNON, Scott County

Mayor, JACK D. COLLINS; Council: PHIL OSBORNE, BILL CULBERTSON, RAYMOND FEIERABEND, EDDIE RUDDER, BLAKE MULLINS; Recorder, JIM SCOTT.

EASTVILLE, Northampton County

Mayor, EDGAR S. STURGIS, III; Council: FREDERICK GRAY, GORDON WARD, SR., E. G. DRUMMOND, W. D. ELLIOTT, B. R. RHODES; Clerk, MARY M. BROWN; Attorney, JOHN W. WESCOAT; Fire Chief, EDGAR S. STURGIS, III.

EDINBURG, Shenandoah County

Mayor, RAYMOND F. MILLER; Council: JACK W. ZIRKLE, CHARLES B. MULLINS, CHARLES WIGHTMAN, ELEANOR BAUSERMAN, ZANE NEFF, RICHARD RINKER; Clerk/Treasurer, DORIS F. STOVER.

ELKTON, Rockingham County

Mayor, MAURICE W. LOUGH; Council: FRED A. BENNETT, VIRGIL L. COOK, JR., S. P. H. FLICK, LINDA C. LIFE, CARL A. SCHUMACHER, RANDELL L. SNOW; Treasurer and Clerk, NORMA R.

JONES MOTOR CAR CO., INC.

Sales CADILLAC *Service*

Phone 353-3951 2923 W. Broad St.

RICHMOND, VIRGINIA 23230

LEAP; Attorney, R. BRUCE WILES; Fire Chief, LARRY CLEM; Superintendent of Schools, RONALD DISHNER; Planning Commission: B. W. GOODEN, Chairman, and G. W. BERRY, VIRGIL L. COOK, JR., TIMOTHY HULINGS, GERALD K. MONGER, SHIRLEY G. O'BYRNE, CALVIN SHAFFER; Town Superintendent, GERALD K. MONGER; Town Electrician, AVERY WHITFIELD; Water Plant Operator, WILLIAM T. HERRING; Acting Chief of Police, NOAH W. HELSLEY.

EXMORE, Northampton County

Mayor, JOHN C. MAPP; Council: A. STANLEY KELLAM. CHARLES G. WARD, TEMPLE BELL, BERKLEY E. ASHBY, GRAYSON DUER, MARVIN LEWIS; Clerk/Treasurer, JEWELL B. TATUM; Attorney, ROBERT B. PHILLIPS; Superintendent of Public Welfare, STANLEY KELLAM; Street Commissioner, TEMPLE BELL; Superintendent of Utilities, MARVIN LEWIS; Superintendent of Water Plant, L. O. HOLLINGSWORTH; Water Commissioner, CHARLES WARD; Litter Control Program, BERKLEY ASHBY; Superintendent of Sanitation, GRAYSON DUER; Supervisor of Police Department, MAYOR JOHN C. MAPP.

FARMVILLE, Prince Edward County

Mayor, J. DAVID CRUTE; Vice Mayor, JAMES B. CLARK; Council: T. N. LAYNE, JAMES B. CLARK, W. B. WALL, S. C. NEWMAN, JR., J. M. OSBORNE, MRS. MARY E. MUNOZ, H. S. WHITAKER; Town Manager, GERALD J. SPATES; Attorney, JAMES L. WHITLOCK; Treasurer, ROBERT M. HAZELWOOD; Police Chief, OTTO S. OVERTON; Fire Chief, P. F. GAY; Superintendent of Public Works, EUGENE M. PHILBECK; Joint Planning Commission: T. J. FULCHER, Chairman; Vice Chairman; J. W. GARNETT, JR.; from Farmville, T. N. LAYNE, C. H. DOWDY, MRS. BETTY WATSON, J. H. PAUL; and from Prince Edward County, H. E. CARWILE, JR., STEPHEN RAMOS, BRUCE L. FRY, and LLOYD PAIGE, JR., Secretary; and Superintendent of Water Plant, W. D. POLLARD.

FINCASTLE, Botetourt County

Mayor, SCOTT H. CRITZER; Vice Mayor, GRAY BOLTON; Council: MALANIE PARKER JONES, JAMES A. KINION, J. J. KORMANN, JR., MRS. VIRGINIA CRONISE, and JAMES BOOZE Clerk, MITCHELL B. BOWMAN; Treasurer, J. HAROLD EADS.

FLOYD, Floyd County

Mayor, CARROL T. LANE; Council: BEN E. DALTON, HAZEL ROBERTSON, ANDREW O'CONNOR, POSEY HARRIS; Clerk/Treasurer, LINDAL M. RADFORD; Town Patrolman, CARL SHEPHERD; Town Sergeant, ELVIN L. RATLIFF; Superintendent of Streets and Sanitation, RICHARD E. LEWIS, JR.; Superintendent of Water and Sewer, E. C. WILLIAMS, JR.

FRIES, Grayson County

Mayor, FRENCH J. ANDERSON; Vice Mayor, EARL C. BOYER; Council: PEGGY A. STONE, ARIE F. VAUGHAN, JAMES E. ROBINSON, JR., M. VINCENT WRIGHT, SR., DON G. BYRD and one Vacancy; Clerk/Treasurer, HOPE B. TAYLOR; Attorney, H. DOUGLAS TURNER; Health Officer, DR. JAN W. MARINUS; Police Chief, CHARLES W. MOTTESHEARD; Fire Chief, EARLY BOYLES, JR.

FRONT ROYAL, Warren County

Mayor, WILLIAM A. LILLARD, JR.; Vice Mayor, FRANCIS D. HALL; Council: ROBERT J. TRAISTER, GEORGE E. BANKS, JOHN W. GOOD; Town Manager, WALTER M. DUNCAN; Clerk, VERNON T. MacTURK; Attorney, DAVID N. CRUMP; Town Treasurer, WALTER M. DUNCAN; Director of Finance, VERNON T. MacTURK; Police Chief, MILTON J. ROBERTSON; Fire Chief, ROBIN B. CARY; Town Engineer, EUGENE R. TEWALT; Planning Commission: JOHNIE MARCHI, Chairman, and EUGENE R. TEWALT, Secretary, and FRANCIS D. HALL, Council Rep. to Planning Commission, J. MARCHI, HOWARD HAGA, JOHN KIBLER, E. WALLACE HOUSEHOLDER, KIRK STRATTON; Zoning Commission: ROBERT BARBOUR, Chairman, and AUBREY SMITH, RONALD G. HARVEY, C. RANDOLPH BURNER, MRS. LILLIAN SLOANE; Superintendent of Water & Sanitation Departments, C. HUGH WILLIAMS; Superintendent of Electrical Department, C. W. FRISTOE, JR.

GATE CITY, Scott County

Mayor, DARRELL P. DOUGHERTY; Vice Mayor, EARNEST V. SAMPSON; Council: JAMES R. FINK, JAMES R. FLANARY, JAMES W. McCONNELL, ROBERT F. STARNES; Attorney/Recorder, GEORGE MADDUX; Treasurer, JUNE M. DAVIDSON; Chief of Police, E. CLYDE WILLIAMS; Superintendent of Public Works, JAMES H. McELROY; Fire Chief, MIKE WILLIAMS.

GLADE SPRING, Washington County

Mayor, M. EUGENE HAYNES; Council: PAUL F. CURRY, President, and ELMER B. JOHNSON, STEVEN WHITE, C. W. DAVIDSON, VIRGIL C. WIMMER, CHESTER N. POORE; Treasurer, LOUISE D. TAYLOR; Chief of Police, JERRY W. BOWLES; Fire Chief, EARNEST HURD; Planning Commission: MRS. R. B. DUNCAN; Town Manager, VACANT; Town Attorney, DAVID D. BROWN; Sergeant, JOHN W. SMITH; Patrolmen, JERRY B. FOSTER and DENNIS W. FERGUSON.

GLASGOW, Rockbridge County

Mayor, J. D. PARNELL; Council: MORRIS SMILEY, ROBERTA B. LYLE, ROGER BRADLEY, SAMUEL H. BLACKBURN, NORMAN REYNOLDS, WILSON MILLER; Town Manager, Clerk and Treasurer, ELGIN SHEPHERD; Attorney, WILLIAM C. PLOTT; Sergeant, RICHARD E. HOSTETTER; Planning Commission Chairman, A. O. CASH.

GLEN LYN, Giles County

Mayor, HOWARD SPENCER; Council: DAN BROMFIELD, LARRY WILEY, LAKE THOMPSON, CARL B. PATTERSON, L. W. BLANKENSHIP; Fire Chief, H. D. ROBERTSON.

GORDONSVILLE, Orange County

Mayor, ARLIE C. PAYNE; Council: CARROLL S. MORSE, PAGE T. TALLEY, PAUL M. SECORD, ERNEST W. DUNCAN, RICHARD O. BLOUNT, JR., JAMES T. TODD; General Superintendent, ROBERT L. HALL; Clerk, Treasurer and Commissioner of Revenue, LINDA M. ANDERSON.

Town Attorney, U. P. JOYNER, JR.;Coroner, DR. W. S. GRABEEL; Planning Commission: R. A. DUKE, ANDREW LANDRUM, ERNEST DUNCAN, HUNTER L. W. ALLMAN, JOHN TROSS, EARL BOWERS.

GOSHEN, Rockbridge County

Mayor, FRANK S. MOORE; Council: WILLIAM R. KIRBY, MRS. MARION J. VIA, MRS. SHIRLEY B. HILDRETH, RICHARD CLAYTON, MRS. BOUCHELLE A. HALL; Clerk/Treasurer, P. JAMES MUELLER.

GRETNA, Pittsylvania County

Mayor, SAMMY SHELTON; Vice Mayor, RICHARD C. RAMSEY, Council: R. HENRY FERGUSON, SR., RICHARD C. RAMSEY, ANDREW L. FARRAR, MRS. VIRGINIA Y. HUNT, S. H. CRAWLEY, JR., AUBREY W. HENRY; Treasurer/Clerk, MRS. CLARA H. JOHNSON; Town Manager, MARTY N. SHELTON.

Attorney, COLEMAN B. YEATTS, JR., Police Officers: CHIEF JOHN E. LILLY, DOUGLAS W. WILLIAMS, ALBERT J. EASOME; Trial Justice, F. NELSON LIGHT; Volunteer Fire Chief, S. H. CRAWLEY, JR.

GROTTOES, Rockingham County

Mayor, MARGIE H. MAYES; Council: J. D. BARNHART, RICHARD D. REARDON, ROGER SAYLOR, MRS. PRISCILLA WEAVER, SEYMOUR SOLOMON, JR.; Clerk/Treasurer, DEBBIE DIEHL; Assistant Clerk/Treasurer, LOREN LOGAN.

Attorney, LAWRENCE D. BOWERS, JR.; Fire Chief, ROBERT STICKLEY; Planning Commission: RAMON COLONNA, Chairman, and WALTER DENNISON, MARY ALICE ROBERTSON, HARRY DRINKWATER, RAYMOND TETER, VELMA NESSELRODT, FRANCES WISSLER, SEYMOUR SOLOMON, JR. and BARBARA OVIEDO.

GRUNDY, Buchanan County

Mayor, E. M. CECIL; Council: ELLIS GOFF, PHILLIP JUSTICE, PAULINE TYLENDA, MAX STANLEY, A. E. YATES, TOM SCOTT; Town Administrator, GLADYS J. KEEN; Town Recorder, KATIE YATES; Assessor, R. V. PRESLEY; Attorney, JOHN L. BAGWELL; County School Superintendent, ERNEST RAINES; Superintendent of Public Welfare, EVINS A. GOODWIN, III; Police Chief, RANDALL S. JACKSON; Policemen, DONNIE PRESLEY, RONALD S. WILFONG, TEDDY OWENS, CLINUS HALL, SAMUEL HARRISON, and B. L. RATLIFF; Meter Maid, PEARL BOWMAN; Police Secretary, RHONDA COUNTS; Fire Chief, RALPH HAGY; Chairman of Water Commission, SHIRLEY W. LESTER; Water Commission Clerk, JOYCE MATNEY; Superintendent of Water Plant, DON HAWKS; Superintendent of Sewage Plant, GARY LARK.

HALIFAX, Halifax County

Mayor, W. R. COVINGTON; Vice Mayor, O. C. POLING; Council: W. H. WOODING, M.D., E. T. SMITH, JAMES REBICK, D. W. POWELL, and W. R. HENDERSON, Clerk of Council; Attorney, DON P. BAGWELL; Police Chief, CHARLES CONNER; Fire Chief, H. C. PHILLIPS; Administrator/Treasurer, LARRY M. FOSTER; Public Works Superintendent, ROOSEVELT BARKSDALE; Utility Superintendent, ROY R. OWEN.

HALLWOOD, Accomack County

*

Mayor, ZEB B. BARFIELD; Council: BURNIE L. MARSHALL, HERBERT H. PARKS, JR., HARVEY E. NOCK, HOWARD W. LEWIS, CARLTON PAULSON, DALE MARSHALL; Clerk, LOLA DAVIS; Attorney, WRENDO GODWIN.

HAMILTON, Loudoun County

Mayor, HERBERT E. TRUSSELL; Council: CARROLL C. LAYCOCK, JR., DAVID S. COOPER, CHARLES T. PRESTON, ROBERT W. TRUSSELL, MARY C. DIGGS, H. L. LOWRY; Recorder, MARY VIRGINIA AUSTIN; Attorney, JULIA M. TAYLOR; Treasurer, MARY E. TAYLOR; Fire Chief, ROBERT BROWN; Planning Commission: RUSSELL DAVIS, Chairman, STEVEN LAUER, Vice Chairman, and MARY E. TAYLOR, Recording Secretary; Superintendent of Utilities, NORMAN E. CARTER.

HAYMARKET, Prince William County

Mayor, MURIEL JUUL GILBERTSON; Council: Vice Mayor, HUGH ORNDOFF and LOIS CREWDSON, ANN SMITH, GERTRUDE BEAN, SAM CROUCH, JAMES GOSSOM; Treasurer, GERTRUDE BEAN; Clerk, NANCY SHARMON; Police Chief, WILLIAM JONES; Attorney, TURNER T. SMITH.

HAYSI, Dickenson County

*

Mayor, JIM SUTHERLAND; Council: CHAD BARTON, AMANUAL O'QUINN, GEORGE SLUSHER, BOB SUTHERLAND, DANNY H. POWERS, RUFUS MUSICK; Clerk/Treasurer, LINDA FIELDS; Superintendent of Schools, FRED STICKLEY; Trial Justice, 29th District Court, PAT

HALE; Police Chief, CLINUS HALL; Health Officer, J. D. GREGOR.

HERNDON, Fairfax County

Mayor, THOMAS D. RUST; Council: WILLIAM L. BURNETTE, CHARLES F. FISHER, ROBERT P. JENSEN, LLOYD H. JOHNSON, HOWARD A. NACHMAN, HALEY M. SMITH; Town Manager, EDWIN D. MARTIN; Clerk, MARY E. INGRAM; Attorney, DEXTER S. ODIN; Deputy Finance Director, CRAIG D. ANDERSON; Police Chief, WALTER R. BISHOP; Planning Director, PEGGY DUBYNIN; Planning Commission: DOUGLAS D. WALKER, Chairman and CHARLES E. ALLEN, LLOYD H. JOHNSON, DONALD LE VINE, EARL R. WHITE, PAMELA TENNYSON, ALLISON C. OLSON; Board of Zoning Appeals: JAMES A. STEPHENSON, Chairman and CHARLES ANGEL, CHARLES W. SICKELS, RICHARD C. THOESEN, and PAMELA THORESON; Public Works Director, DAVID P. LARSEN; Parks and Recreation Director, ARTHUR A. ANSELENE.

HILLSBORO, Loudoun County

*

Mayor, BYRON FARWELL; Council: EVELYN TURBEVILLE, MARTIN SOLLIDAY, ALEXANDRIA MUIR, RICHARD HOFF, RANDALL C. ALLEN; Recorder, PEGGY JO WALCZAK; Town Attorney, ANNA HEDRICK; Bicentennial Committee Chairwoman, RUTH FARWELL; Zoning Commission Chairman, ALEXANDRIA MUIR; Water Commissioner, RICHARD HOFF.

HILLSVILLE, Carroll County

Mayor, R. M. MORISON; Vice Mayor, BARNARD L. MARTIN; Council: BARNARD L. MARTIN, CHANDLER GUYNN, RUSH T. BOWMAN, and DWIGHT E. COMPTON; Town Manager, JAMES R. MARSHALL.

Attorney, CRAIG E. TELLER; Police Chief, WILLIAM C. COLLINS; Fire Chief, DAVID BAYS.

HONAKER, Russell County

Mayor, RAY MASON; Vice Mayor, RALPH RASNAKE; Council: FRANK BROWN, CLYDE DAVIS, RALPH RASNAKE, LARRY WYSOR, CHARLES ARWOOD, FOSTER HONAKER; Clerk/Treasurer, MRS. MILDRED SYKES; Fire Chief, CHARLES FERGUSON; Police Chief, TOM TAYLOR; General District Judge, T. J. BONDURANT.

HURT, Pittsylvania County

Mayor, ROBERT T. PAYNE; Council: KENNETH L. BROWN, OSCAR ROACH, JORDAN C. MOOREFIELD, MADELINE KEY, ROBERT WALKER, JR., JAMES DAVID; Clerk and Treasurer, LINDA EAST; Attorney, J. JOHNSON ELLER, JR.; Police Officers, ROOSEVELT MATTOX, JOHN CATLIN, III, MIKE WOLFE; Vol. Fire Chief, RAYMOND HUDSON; Health Officer, DR. J. PAUL KENT; Street Commission, JAMES DAVID, Chairman and BOBBY WALKER; Planning Commission, CARL OBUCHOWSKI, Chairman.

L&H Company of Montross, Inc.

Machine Dug Wells & Test Holes

Call

Donald Hall Phone 493-3682 or Willard Hall Phone 333-8609

Concrete Products-General Road Work-Paving

Montross, Virginia

INDEPENDENCE, Grayson County

Mayor, CHARLES F. AUSTIN; Vice Mayor and Clerk, HERBERT LEE ANDERSON; Council: HERBERT LEE ANDERSON, HUBERT L. BARRIER, REX BONHAM, RAYMOND L. HALL, JR., E. F. REEVES, IV, and one Vacancy; Town Attorney, J. COLIN CAMPBELL; Town Sergeant, DALLAS C. BARE, SR.;Town Patrolman, JESSE M. LIDDLE; Deputy Clerk, PATRICIA M. BURRIS; Zoning Administrator, RICHARD C. COX; Sewer System Superintendent, ROY L. PORTER; Director of Public Works, W. DARRELL WARD; Fire Chief, MIKE W. JONES Building Inspector, H. C. ANDERSON, SR.; Chairperson of Fine Arts, MRS. HUBERT L. BARRIER.

IRON GATE, Alleghany County

Mayor, JOY M. NICELY; Council: CALVIN H. GRIFFIN, JAMES E. SHIRES, MICHAEL BREWBAKER, CHARLES W. PERSINGER, JR., JOSEPH C. BALL; Clerk, JOYCE N. ALDRIDGE; Fire Chief, TOMMY MUSSER.

IRVINGTON, Lancaster County

Mayor, FRANK McGINNES; Council: JAYNE JACKSON, JOHN H. GARRETT, ROBERT BARRACK, W. M. REYNOLDS, JIMMIE LEE CROCKETT, BUDDY GUNTHER; Clerk, Treasurer, Librarian, RUBY C. GASKINS; Attorney, C. JACKSON SIMMONS; Sergeant, BARON DAWSON; Planning Commission members, FRANK HENDERSON, RUBY GASKINS, ROBERT L. HINSON and W. M. REYNOLDS.

IVOR, Southampton County

*

Mayor, E. PEYTON KEA; Vice Mayor, J. W. CAMP; Council: EARLE BAILEY, JR., MRS. E. V. STEPHENSON, JR., MASSEY JOYNER, W. H. HARRISON, J. W. CAMP, J. J. BRADSHAW, JR.; Clerk and Treasurer, MRS. R. H. PULLEY; Fire Chief, MASSEY JOYNER

JARRATT, Sussex and Greensville Counties

Mayor, ALTON F. OWEN; President of Council, J. L. GRANT JR.; Council Members: JESSE E. JONES, JOE ADAMS, T. E. JONES, C. M. BROWN, III, BROADDUS POARCH; Fire Chief, JOE ADAMS.

JONESVILLE, Lee County

Mayor, CHARLES G. COUK; Council: ROGER ADAMS, BERNICE BLANKEN, HARRY HINES, O. M. HYATT, WILLIAM MUNSEY, WAYNE STANLEY, MITCHELL WOODARD; Town Attorney, LARRY LEWIS; Clerk, DONNA DUNCAN; Treasurer, DEBRA L. COPE; Police Chief, JAMES GAYLE PARSONS; Superintendent of Water and Sewer, PRESTON C. SWORD.

KELLER, Accomack County

Mayor, JAMES L. POWELL, JR.; Vice Mayor, JOHN W. CAMPBELL, JR.; Council: JOHN A. FRANCIS, SAMUEL W. TYNDALL, ROBERT L. BELL, CONWAY STEVENS, AUSTIN J. BYRD, JR.; Clerk and Treasurer, C. A. DRUMMOND.

KENBRIDGE, Lunenburg County

Mayor, LUTHER H. WINGFIELD; Council: J. O. WINN , H. B. GEE, JR., N. B. BROOKS, R. W. HARRIS, S. H. INGRAM, G. F. JONES; Clerk, JESSE C. CARTER; Attorney, JAMES T. EDMUNDS; Treasurer, MRS. ALICE P. CARTER; Police Chief, JESSE C. CARTER; Town Engineer, JESSE C. CARTER; Fire Chief, RICHARD W. HARRIS; Water Plant Operator, CALVIN BUCHANAN; Superintendent of Public Works, VACANT.

KEYSVILLE, Charlotte County

*

Mayor, HOWARD H. HANMER, JR., Council: CHARLES R. HARDING, MIKE PULLIAM, C. BERNARD RIGGINS, G. L. SHELDON, SR., L. A. STARLING and JOHN A. TIPTON; Clerk, JAMES D. RAMSEY, JR.; Superintendent of Water and Sewer System, ROY HAILEY.

KILMARNOCK, Lancaster County & Northumberland County

Mayor, EDWARD J. DAVIS; Council: W. L. BALL, JAMES L. CURRIE, FRED H. SWAFFIN, III, KEN O. BRANSFORD, D. K. OPLINGER, ROBERT M. LEE; Town Manager, F. DOUGLAS SMITH; Town Attorney, W. GARLAND CLARKE; Clerk-Treasurer, EUNICE D. BRAINARD.

LA CROSSE, Mecklenburg County

*

Mayor, W. L. CHIDESTER; Council: L. W. PERKINSON, J. E. TURNER, R. L. REESE, E. D. TANNER, STEVE R. SPAIN, V. L. JONES; Clerk and Treasurer, MRS. MARGARET H. HAZELWOOD; Attorney, H. S. MONTGOMERY; Sergeant, HORACE WILLIAMS, JR.; Fire Chief, L. S. MELTON; Director of Public Works and Superintendent of Water Plant, KENNETH J. MOODY.

LAWRENCEVILLE, Brunswick County

Mayor, E. N. DOYLE, JR., Council: JOHN B. RAWLINGS, EDWARD G. DAWSON, JOHN J. MILLER, JR., KEITH W. CLARKE, RUSSELL O. SLAYTON, JR., WAYNE W. TALBERT, V. EARL STANELY, JR.; Clerk and Treasurer, MRS. MABEL E. BREWER; Attorney, W. CURTIS OUTTEN, JR.; Superintendent of Water/Wastewater Plants, SIDNEY STRICKLAND; Police Chief, RAYMOND L. POARCH; Fire Chief, JERRY K. MORRIS.

LEBANON, Russell County

*

Mayor, A. G. GRIFFITH, JR.; Council: RICHARD CALVER, DAISY B. CAMPBELL, ROBERT O. HILLMAN, HAROLD JESSEE, RONALD JONES, BILLY TIGNOR; Town Manager, RICHARD COZZOLINO; Attorney, H. EUGENE COCHRAN; Police Chief, DONALD R. SHAW; Fire Chief, GILES FIELDS; Superintendent of Public Welfare, ROGER L. DUFF; Superintendent of Schools, CHARLES C. LONG; School Board: C. B. YATES, Chairman and HUGH LYNCH, PAUL CASSELL; Planning Commission: A. P. HOLIDAY, Chairman, and JAMES R. WAMPLER, HARRY SMITH, JAMES P. LEWIS, W. R. HENLEY.

LEESBURG, Loudoun County

Mayor, KENNETH B. ROLLINS; Mayor Pro-Tem, G. DEWEY HILL, JR.; Council: CHARLES A. BOS, STANLEY D. HERRELL, JR., G. DEWEY HILL, JR., MARYLOU HILL, HOWARD M. WILLIS, JR., JOHN W. TOLBERT, JR.; Town Manager, JOHN NICCOLLS; Assistant Town Manager, JEFFREY H. MINOR; Clerk of Council, DOROTHY B. ROSEN; Attorney, GEORGE M. MARTIN; Director of Finance, DONALD O. TAYLOR; Police Chief, JAMES M. KIDWELL; Fire Marshal, OLIVER B. DUBE'; Fire Chief, JAMES B. ANDERSON, II.

Planning Commission Chairman, HUNTER M. LEACH; Board of Zoning Appeals Chairman, W. LYNNHURST JOHNSON; Director of Community Development, ROBERT C. FORBES; Director of Engineering, ANDREW G. SHOPE; Director of Public Works, JUAN F. CHAVES; Street Superintendent, DAVID C. FRYE; Utility Lines Superintendent, DANIEL M. HYATT; Water Supply Superintendent, GENE A. KEYES; Water Pollution Control Facility Superintendent, RANDOLPH W. SHOEMAKER.

LOUISA, Louisa County

Mayor, J. DALE HOPKINS; Council: C. FRANKLIN DRUMHELLER, JAMES A. CLARKE, W. T. JOHNSON, JR., GRISWOLD B. HODGES, JOHN JERL PURCELL, JR.; Clerk/Treasurer, RUTH V. BOXLEY; Attorney, JOHN R. CULLEN; Sergeant, ASHLAND D. FORTUNE; Superintendent of Maintenance, KENNETH H. SMITH.

LOVETTSVILLE, Loudoun County

Mayor, KENNETH W. HARRINGTON; Vice-Mayor, WALTER J. RICKARD; Council: ROLAND ENGLAND, MICHAEL McGINLEY, CHARLES J. HARDESTY, ELAINE WALKER, THOMAS A. MENTZER; Clerk/Treasurer, THOMAS H. KANE; Attorney, WOODROW W. TURNER; Planning Commission: P. F. LEGARD, JR., Chairman; WILLARD E. BISHOP, Secretary, C. LESLIE EVERHART, C. J. HARDESTY, BEATRICE McCLAIN, GEORGE F. VIRTS, ROBERT KEISTER; Superintendent of Water and Sewer Systems, ROBERT B. JONES.

LURAY, Page County

Mayor, RALPH H. DEAN; President of Town Council, ROBERT E. WOLFE; Council: ROBERT W. WOLFE, MRS. JUNE B. RICHARDS, R. D. DRUMHELLER, DOW N. McGRADY, WOODROW D. TURNER; Town Manager, DONALD A. SMITH; Treasurer, GLADYS B. ROWE; Clerk, ETHEL B. VAUGHAN; Town Attorney, JOHN R. BUSHEY, JR.; Chief of Police, JERRY M. SCHIRO; Fire Chief, DAN A. SEAL; Health Officer, GERALD DOVEL; Superintendent of Schools, C. JACK HARNER; School Board Chairman, J. C. POFFENBERGER; Planning Commission, PEYTON BAUGHAN, Chairman, CLIFTON CAMPBELL, Vice Chairman, and JAMES E. KIBLER, ROBERT E. WOLFE, DR. EUGENE A. MARTIN, MRS. AUDREY SMITH; Zoning Commission, LOWELL BAUGHAN, Chairman, and DR. EUGENE A. MARTIN, MRS. HELEN WYMER, WILLIAM JUDD, WILLIAM FOLTZ; Superintendent of Streets, KIRBY L. SHENK; Superintendent of Sewer Plant, VACANT; Superintendent of Water Plant, JAMES R. GRIFFITH.

MADISON, Madison County

Mayor, MISS SARAH FRANCES JOHNSTON; Council: WILLIAM PAYNE, MRS. SARAH JANE GIBBS, CARROLL E. LILLARD, RONNIE BOYD; Attorney, M. WILLIAMSON WATTS; Clerk/Treasurer, EULANE R. McCURRY.

MARION, Smyth County

Mayor, W. W. SCOTT, JR.; Vice Mayor, SAMUEL S. BURKETT; Council: SAMUEL S. BURKETT, W. J. ANDREWS, MARSHALL E. GUY, DONALD D. JONES, MRS. STELLA MALONEY, J. S. STALEY, JR., E. B. J. WHITMORE, III; Town Manager, CARL A. TAYLOR; Town Engineer and Assistant Town Manager, M. M. REED; Town Clerk, MRS. CHARLOTTE A. STUMP; Treasurer, TROY F. DILLMAN, JR.; Town Attorney, PAUL D. GREER; Chairman of Planning, ERNEST AKER; Superintendent of Sewer Plant, SAMUEL C. ADAMS; Superintendent of Water Plant, ROBERT C. MASON; Police Chief, ELMER BLEVINS; Fire Chief, CHARLES K. SNIDER; Recreation Director, WILLIAM G. CARRICO; Street Superintendent, BOBBY L. CLINE.

McKENNEY, Dinwiddie County

*

Interim Mayor, JOSEPH W. LYLE; Council: CHARLES MANSFIELD, PAUL F. MYERS, A. FORD ZEHMER, MELVIN B. ALSBROOK; Clerk, MRS. VIRGINIA A. HOWARD; Treasurer, MRS. WILMA M. MASON; Utility Director, GEORGE BALDWIN.

MELFA, Accomack County

*

Mayor, MORRIS LEWIS; Council: REIDE DRUMMOND, KENNETH A. MARTIN, WOODY GASKINS, FRANKLIN W. KILMON, MARY DRUMMOND, ELMER V. PHILLIPS; Clerk and Treasurer, JANE ROGERS; Attorney, ROBERT PHILLIPS; Fire Chief, F. REIDE DRUMMOND.

MIDDLEBURG, Loudoun County

Mayor, LOYAL D. McMILLIN; Council: KENNETH W. DAVIS, TROWBRIDGE LITTLETON, GREGG A. HELVEY, EDWARD C. MOORE, HAROLD D. MORENCY, CHARLES R. TURNER, and one vacancy; Clerk and Treasurer, BETTY D. PATTERSON; Attorney, ANDREW H. PERKINS; Police Chief, CHARLES E. CRAUN; Fire Chief, EDWARD C. SWAIN; Planning Commission: DOROTHY M. MARTEL, Chairman, and B. MAY ABADIE, CARR P. COOK, JR., EVERETT C. HICKS, BETTY GOOKIN, GREGG HELVEY, BETTY S. KIRK; Board of Zoning Appeals: JAMES P. ROBERTS, Chairman, DOROTHY MARTEL, JOHN R. THOMPSON, JOSEPH SHULACK, ROY LANHAM; Tree Committee: EVERETT C. HICKS, Chairman, and MRS. JAMES M. ROWLEY, HOWARD M. ARMFIELD, JR., TURNER REUTER, JR., JAMES P. ROBERTS; Superintendent of Water Plant, JAMES W. TRIPLETT, JR.

MIDDLETOWN, Frederick County

Mayor, GRANVILLE W. RUCKMAN; Vice Mayor, J. WAYNE DALTON; Council: ELEANOR J. COVERSTONE, MARY LOU STALLINGS, WAYNE DALTON, RANDY R. PERRY, WILLIAM F. HAINES, JOSEPH A. CARPER; Clerk and Treasurer, SUSAN O. CHEWNING; Attorney, STEPHEN G. BUTLER; Director of Finance, RANDY R. PERRY; Sergeant, H. CLIFFORD BROWN; Fire Chief, HENRY SHILEY; Planning Commission: ANN TUCK, Chairman, and JOSEPH CARPER, PATRICK BUTLER, WILLIAM L. ALUMBAUGH, JOSIAH ANDREW.

MINERAL, Louisa County

Mayor, DAVID E. SACRA; Vice Mayor, ROGER PAYTON; Council: THOMAS ABERCROMBIE, MRS. ELIZABETH WALTON, MRS. BETTY KELLER, W. B. BESLEY, DORIE SIMPSON; Clerk /Treasurer, MARY E. WASSON.

MONTEREY, Highland County

*

Mayor, JOHN W. APPLEFORD; Council: CARL E. HAMMER, MRS. JANICE WARNER, MRS. JEAN SULLENBERGER, BICKLEY FOX, GEORGE McWHORTER; Clerk/Treasurer, JUDY L. SKEEN.

MONTROSS, Westmoreland County

Mayor, LEONARD C. CARLSON; Vice Mayor, ROBERT L. BURNER; Council: GWEN G. SISSON, ASHBY R. CARVER, JR., DAVID R. O'DELL, JR., BOBBY D. GREENE, T. FLOYD IRBY, JR.; Clerk/Treasurer, JUDY R. HUNDLEY; Attorney, J. T. ROBERTSON; Planning Commission: LEONARD C. CARLSON, DAVID R. O'DELL, JR., S. BRYAN CHANDLER, LES SISSON, DOROTHY LEWIS.

MOUNT CRAWFORD, Rockingham County

Mayor, ROSCOE BISHOP; Council: JON FRENCH, HOWARD HODGE, KENNETH PEACHEY, DON MARTIN, MRS. D. DEMENT, MERRITT WALLS; Clerk, KENNETH PEACHEY; Treasurer, MRS. M. FRENCH.

MT. JACKSON, Shenandoah County

Mayor, DEWEY JORDAN; Council: CHARLES CASH, FRANKLIN CRUM, ROBERT S. MYERS, ANDREW DAWSON, EUGENE TAYLOR and JOSEPH WILLIAMS; Clerk/Treasurer, JUDY L. FULTZ; Town Secretary, JUDY L. FULTZ; Police Chief, LARRY R. HARVEY; Sergeant, RICKY L. HASSLER; Town Manager, VACANT; Town Attorney, WILLIAM H. LOGAN, JR. (Woodstock, Va.).

NARROWS, Giles County

Mayor, DONALD E. RICHARDSON; Council: H. B. JOHNSON, JR., MARY L. THORNTON, JAMES M. GAUTIER, LEWIS R. PLUMMER, JERRY A. HUFFMAN; Town Manager, JAMES W. HEATWOLE; Clerk, CATHERINE T. LLOYD; Attorney, JAMES E. CORNWELL; Treasurer, LOIS M. ARRINGTON; Police Chief, SAMUEL F. MONTGOMERY; Fire Chief, JERRY DUNFORD; Superintendent of Public Works, SAMUEL R. RADER.

NASSAWADOX, Northampton County

Mayor, WOODROW W. BRALLEY; Council: FELTON T. SESSOMS, STEPHEN BUNCE, PATRICIA S. STITH, JEFFREY K. WALKER, PEGGY NOTTINGHAM, D. TOM ELLIOTT; Clerk, JAMES G. HANES.

NEW CASTLE, Craig County

Mayor, JAMES R. KIBLER; Council: WANDA A. LEE, JANET S. HARDEN, GERTRUDE R. LOWERY, JOE S. HUFFMAN, WILLIAM H. GIVENS, HAMPTON S. GIVENS; Clerk-Treasurer, JANET S. HARDIN; Fire Chief, BOB CRAFT.

NEW MARKET, Shenandoah County

Mayor, DONALD L. MOYERS; Councilman and Vice Mayor, WM. HOYLE GARBER; Council: ARTHUR L. HILDRETH, VERNON T. KAGEY, MILLER H. ROBERTS, MISS JANE CRIM, MRS. EMILY BRUCE; Town Manager, A. BEN FLEMING; Clerk and Treasurer, MRS. JESSIE SELLERS; Office Assistant, MRS. KATHERINE BLOSSER; Attorney, PERRY W. SARVER; Policemen: C. WM. STOVER, Chief, and CLARENCE H. SIMMONS, I. MONROE LLOYD; Water Department and Filter Plant, ORVILLE RYMAN Superintendent, and Assistants, BRENT GOLLADAY and WM. MOUBRAY; Sewer Department and Plant Operator, SIDNEY DINGES; Maintenance Superintendent, JAMES R. STROOP. SR.

NEWSOMS, Southampton County

Mayor, MRS. CHARLETON W. SYKES; Vice Mayor, J. L. DAIL; Council: CHARLES B. BUNN, J. L. DAIL, KENNETH W. COOKE, LEMUEL V. ROUNTREE, LINDA N. VICK, SAMUEL C. VICK, JR.; Clerk and Treasurer, J. L. DAIL; Fire Chief, CURTIS B. COOK.

NICKELSVILLE, Scott County

Mayor, W. J. HENDERSON; Vice Mayor, JAMES SHORT; Council: JOHN L. FLANARY, JR., L. C. COLLINS, EZRA BURKE, DANNY DIXON, CLAUTON WALLACE, JAMES SHORT; Clerk, DANNY DIXON; Treasurer, TOMMY GREEN.

OCCOQUAN, Prince William County

Mayor, DONALD C. LYNN; Vice Mayor, MRS. STANLEY R. HERNDON; and Council: WM. F. LIPSCOMB, MISS E. LORRAINE MUSSELMAN, MRS. NANCY MOONEY, H. G. BAUSERMAN, III; Clerk/Treasurer, MRS. JOAN M. JENNINGS; Police Department, SGT. RICHARD BULL, Officer DAVID DELP; Building Inspector, RICHARD H. DUVALL; Attorney, CHAS. F. SIEVERS, ESQ.

ONANCOCK, Accomack County

Mayor, C. WILLIAM GUY; Council: BENJAMIN F. ASKEW, JAMES H. CARMINE, L. FOSTON CHANDLER, JR., HENRY W. DERBY, ALTON C. BLOXOM, STARR S. MASON; Town Manager, Clerk and Treasurer, JOSEPH C. ABRAMS; Attorney, EDWARD A. AMES, III.

Good's Transfer Company, Inc.

"Serving Over Half the U.S.A."

FAST, DEPENDABLE REFRIGERATOR SERVICE

Dial 434-3848 **Harrisonburg, Virginia**

ONLEY, Accomack County

*

Mayor, ARTHUR T. LOWE; Vice Mayor, PAUL H. WHITE; Council: T. HALLETT BADGER, HERBERT WHITE, PAUL H. WHITE, HENRY C. LEWIS, DONALD C. MEARS, DR. EDWARD A. IANNI; Clerk, T. HALLETT BADGER; Attorney, RICHARD W. YOUNG.

ORANGE, Orange County

Mayor, JAMES N. CORTADA; Vice Mayor, R. P. BUTLER; Council: CARTER JACOBS, C. TED CARROLL, MRS. MURCELLE COLEMAN; Town Manager, EDGAR L. LAX; Treasurer, SIDNEY PACE; Police Chief, MELVIN AMOS; Fire Chief, WALKER CARPENTER; Town Superintendent, JAMES LAMB.

PAINTER, Accomack County

Mayor, R. F. HARRIS, JR.; Council: B. C. GLADDEN, R. S. HARRIS, T. A. HICKMAN, C. L. STURGIS, CHARLES L. BAKER, and STEPHEN J. HEARNE; Clerk and Treasurer, J. L. HOPKINS, JR.; Attorney, MILTON T. HICKMAN; Sergeant, JOHN T. STURGIS, JR.; Fire Chief, LEE K. WILLETT.

PAMPLIN CITY

Appomattox and Prince Edward Counties

Mayor, JAMES M. WEBB; Vice Mayor, J. M. INGE; Council: R. P. LUCADO, GILMER YOUNG, T. C. LIGON, WILLIAM TERRY, and MARGARET E. PAYNE, Treasurer; School Superintendent, LLOYD WALTON; Fire Chief, HERMAN RICHARDSON; Secretary, JOYCE O. BALDWIN.

PARKSLEY, Accomack County

Mayor, ARTHUR KING FISHER; Vice Mayor, RICHARD A. REID; Council: CARLTON G. LITTLETON, F. SAMUEL BELOTE, PAUL C. MEARS, MARTIN PARKS BULL, MRS. CONNIE TAYLOR; Clerk/Treasurer, NORMAN A. BROWN; Attorney, GLEN A. TYLER; Sergeant, HERBERT T. MEARS.

PEARISBURG, Giles County

Mayor, C. J. TAYLOR; Vice Mayor, FRANK WINSTON; Council: G. E. FLEEMAN, GEORGE G. PSATHAS, MARVIN E. COULTHARD, JOHN B. ROLLER, JR., WINSTON E. FAUST; Clerk-Treasurer, JUDY R. HARRELL; Town Manager, A. LEE GALLOWAY; Attorney, JAMES A. HARTLEY; Police Chief, EARL L. MARTIN; Fire Chief, GENE KELLEY; Engineer, GLEN W. ALLEN; Planning Commission Chairman, EARL MEADOWS.

PEMBROKE, Giles County

Mayor, WILLIAM D. MARTIN; Vice Mayor, GARNETT W. ATKINS; Council: LESTER TICKLE, SAM ROBINSON, C. B. ANDREWS, JR., GARNETT W. ATKINS, RONALD B. WHITEHEAD; Clerk and Treasurer, MRS. CHARLENE A. SHARPE; Police Chief, HENRY S. BURSEY; Fire Chief, HARVEY JONES, JR.;Superintendent of Water Plant, HERBERT W. MANN.

PENNINGTON GAP, Lee County

*

Mayor, C. RALPH SMITH; Council: RAY V. MOSLEY, FRED L. ELY, RAY MOSLEY, JOHN MARION, F. L. BAILEY; Treasurer, LOUISE SMITH; Recorder, JOHN MARION; Attorney, BIRG SERGENT; Police Chief, D. C. MINTON; Fire Chief, WALTER B. QUINLEY; Superintendent of Water Plant, Street Commissioner, Superintendent of Utilities, C. RALPH SMITH, Working Mayor.

PHENIX, Charlotte County

*

Mayor, J. W. MOORE, JR.; Council: D. M. FOSTER, R. W. HOLT, F. T. BAILEY, R. D. BERKLEY and H. F. LOCKE, JR.; Clerk and Treasurer, MRS. NANCY H. FOSTER.

POCAHONTAS, Tazewell County

Mayor, JOHN SABO, JR.; Vice Mayor, C. H. ASBURY; Council: WILLIAM S. MULLIN, SHERMAN DUDLEY, LOUIS SOOS, EDNA DROSICK, ESTES WILLIAMS, JR., CECIL BYRD, EDWARD HARMAN.

Recorder, FERN GIBSON; Attorney, JOHN CALDWELL; Treasurer, FERN GIBSON; Police Chief, D. DONALD BELCHER; Fire Chief, JIMMY CARTER; Superintendent of Water Plant, JOHN DANKO.

PORT ROYAL, Caroline County

*

Mayor, JOHN L. MOTLEY, JR.; Council: CHARLES A. CHRISTIE, JR., Treasurer; and GLADYS FORTUNE, RICHARD DICKERSON, EMERIA BYRD, WARNER BIRCKHEAD, SR., LAURA BANKS.

POUND, Wise County

Mayor, BELVA BOLLING; Vice-Mayor, CLYDE D. MULLINS; Council: JOSEPH PROFITT, JR., J. W. ROBINSON, LAWRENCE BOLLING, JR.; Clerk/Treasurer, ILA BOLLING; Deputy Clerk/Treasurer, SUSAN L. BOGGS; Fire Chief, RICHARD SOWARDS; Rescue Squad President, CECIL BOLLING; Town Attorney, KENNETH P. ASBURY.

PULASKI, Pulaski County

Mayor, RAYMOND F. RATCLIFF; Council: Vice Mayor, ANDREW L. GRAHAM, ARTHUR L. MEADOWS, PAULINE MITCHELL, JOHN A. JOHNSTON, ALMA HOLSTON, BOB WALLACE, C. E. BOYD, JAMES M. NEBLETT, JR.; Town Manager, J. E. MARSHALL; Clerk, GLADYS R. DALTON; Attorney, GARNETT S. MOORE; Finance Director/Treasurer, R. A. WILLIAMS; Police Chief, JACK CHILDRESS; Fire Chief, WILLIAM A. HALL; Director of Public Works, LEROY EARLY; Planning Commission: JOHN R. POWERS, Chairman, and A. D. CLARK, GEO. A. HILLSMAN, ROBERT INGRAM, MRS. CHAS. R. SETTLE, ARTHUR MEADOWS; Superintendent of Streets, EVERETT SUTPHIN; Superintendent of Water Plant, ROBERT RATCLIFFE; Town Engineer, H. R. COAKE; Director of Recreation, NED BANE.

PURCELLVILLE, Loudoun County

Mayor, EDWARD NESTOR; Council: CLARENCE W. HALL, THOMAS J. HATCHER, RONALD MASTERS, BASHAM SIMMS, ERNEST J. KULIK, WADE PALMER; Town Manager, SAMUEL R. EDMOND-'SON; Attorney, GEORGE M. MARTIN; Police Chief, JAMES Y. LEAKE, SR.; Fire Chief, WADE PALMER; Planning Commission Chairman, RONALD MASTERS; Street Commissioners, CLARENCE HALL and THOMAS HATCHER.

QUANTICO, Prince William County

Mayor, T. A. GIANNOPOULOS; Council: MITCHEL P. RAFTELIS, BENJAMIN PURVIS, KATHERINE BOLOGNESE, HERBERT J. SAUNDERS, ANGELENA PANDAZIDES; Clerk, SARAH YOURAVICH; Treasurer, GEORGIA Z. RAFTELIS; Town Attorney, JAMES S. G. TURNER; Fire Chief, H. A. DOTSON.

REMINGTON, Fauquier County

Mayor, W. WYNANT HOFFMAN; Council: EDWARD L. LEAZER, GRAY PARKER, BARBARA CLARK, JOLIN H. JONES, S. RUDOLPH PITTMAN, T. LEO McCARTHY, Recorder; Treasurer, SANDRA H. ABEL; Chief of Police, RONALD STALLS; Fire Chief, EARL HITT.

RICH CREEK, Giles County

Mayor, ROY E. KEMPER; Council: EMMETTE M. BRADLEY, JAMES Q. UNDERWOOD, JR., EDWIN L. SHEPHERD, CLARENCE E. BIGGS, JR., EARL E. SHULTZ; Superintendent of Public Services, RICHARD M. BLANKENSHIP; Clerk and Treasurer, RUBY J. SHEPHERD; Attorney, C. JEFFERSON STAFFORD; Police Chief, L. B. "JIMMY" McCROSKEY; Fire Chief, GEORGE BRADLEY.

RICHLANDS, Tazewell County

Mayor, HENRY ROBERTS; Vice Mayor, PAUL E. COOK; Council: J. P. WEBB, BILL CLINE, LOUIS HUNTER, OVIE MARTIN, DONALD HORTON; Town Manager, C. P. MAHAFFEY.

RIDGEWAY, Henry County

Mayor, ROBERT L. MASON; Council: WILLIAM O. HALL, ROBERT C. MARTIN, JAMES L. SHROPSHIRE, WILLIAM L. COX, WILLIAM C. HAIRSTON, WILSON WASHBURN; Clerk/Treasurer, ELEANOR S. KALLAM; Attorney, STEPHEN D. MARTIN; Fire Chief, JOHN K. PULLIAM; Superintendent of Water Plant, JOHN HAIRSTON.

ROCKY MOUNT, Franklin County

Mayor, A. O. WOODY, JR.; Vice Mayor, W. J. MILLS, JR.; Council: A. N. ANGLE, W. J. MILLS, JR., W. HUNT COOPER, R. C. POWELL, WAID PHELPS, POSEY DILLON; Clerk, Recorder and Treasurer, VIOLA S. GARRETT; Attorney, W. N. ALEXANDER, II; Police Chief, B. G. PICKERAL; Fire Chief, DANNY ALTICE; Director of Public Works, Superintendent of Streets and Engineer, HESTER DUDLEY; Superintendent of Water Plant, JACK E. FRITH; Planning and Zoning Commission: CHARLES McMANAWAY, BROADDUS M. SHIVELY, JAMES D. LAURY, JACK M. BETTS, T. F. MORRIS, JR.; Superintendent of Sewage Treatment Plant, JACK ANGLE.

ROUND HILL, Loudoun County

Mayor, JEFFREY H. WOLFORD; Council: ERIC V. ZIMMERMAN, ELIZABETH K. ENTWISLE, H. ROGERS THOMAS, AERTS H. COLBY, ROBERT H. GARDNER and MICHAEL F. KONOPA; Attorney, WOODROW TURNER.

RURAL RETREAT, Wythe County

Mayor, ROBERT N. KEYES; Vice Mayor, R. D. HUMPHREY, JR., D.D.S.; Council: ROBERT D. OSBORNE, BETTY PRESGRAVES, RODNEY HURT, NILE AKERS, MARY N. BROWN; Town Attorney, W. P. PARSONS; Clerk & Treasurer, FREDA F. KEESLING; Health Officer, R. D. HUMPHREY, JR., D.D.S.; Sergeant, SAM BURCHAM, JR.; Fire Chief, ADRIAN HILTON.

SALTVILLE, Smyth and Washington Counties

Mayor, HAROLD PUCKETT; Council: DOROTHY H. GILLENWATER, JAMES C. WYATT, GARLAND R. PARKS, FRANKLIN D. HAYNES FRANK SWARTZ, JERRY W. CATRON; Clerk/Treasurer, RUTH W. AUSTIN; Police Chief, M. C. HOLMES; Fire Chief, JACK D. BARBROW; Attorney, JAMES ELLIOTT, JR.

SAXIS, Accomack County

*

Mayor, CARROLL W. MARSHALL; Council: WILLIE FRANK PARKS, STEWART EWELL, WILLIAM PORTER, WESTON WATKINSON, SR., LEE CHELTON, JR., and RUSSELL TAYLOR; Clerk, YVONNE E. HICKMAN.

STAUNTON GLASS & MIRROR CO.

A Complete Glass Service

111 Pump St., Staunton, Va. 24401 Phone 885-0110

SCOTTSBURG, Halifax County

Mayor, ROBERT J. MacDONALD; Vice Mayor, DONALD THROCKMORTON; Council: C. B. SMITH, RONALD B. CREWS, RONNIE WILMOUTH, LOUIE K. TUCK; Clerk, MARY JEANNE MacDONALD; Treasurer, KATHERINE BARKER; Fire Chief, JOHNNY HATCHER.

SCOTTSVILLE, Albemarle County

*

Mayor, A. RAYMON THACKER; President of Council, THOMAS E. BRUCE, JR.; Council: ROBERT J. WALLS, RAY W. CALDWELL, THOMAS E. BRUCE, JR., RICHARD D. WASHINGTON, III, RICHARD D. MAXWELL, III, and HUNTER C. WOODY.

Acting Clerk, RICHARD D. WASHINGTON, III; Treasurer, DUDLEY M. PALMER; Attorney, LINDSAY G. DORRIER; Sergeant, WAYNE LLOYD; Fire Chief, LEWIS RHODES; Planning Commission: THOMAS E. BRUCE, JR., Chairman, and MRS. LAURA SHINGLER, S. WALTER TOWNSEND, JR., EVERETTE STURM, and RICHARD D. WASHINGTON, III. Coroner and Medical Examiners: DR. W. E. MOODY and DR. C. R. BARTON.

SHENANDOAH, Page County

Mayor, CLARENCE F. EDWARDS; Council: DONNIE L. JEWELL, CLINTON O. LUCAS, JR. CLEO WAYNE JARRELL, OSCAR WARREN, SR., C. C. MORRISON, MARGUERITE W. SULLIVAN; Town Superintendent, HAROLD V. THOMAS; Town Clerk and Treasurer, VIVIAN C. GAYNOR; Chief of Police, CHARLES N. CAVEY; Town Attorney, STEVEN M. BLATT; Fire Chief, CLEO W. JARRELL.

SMITHFIELD, Isle of Wight County

Mayor, R. L. THOMPSON; Vice Mayor, ARMISTEAD JONES; Council: WILLIAM H. SYKES, JR., R. L. THOMPSON, ARMISTEAD JONES, M. T. COFER, MRS. MILDRED ATKINS, JAMES B. CHAPMAN, and FRANK L. RENTZ; Town Manager, COL. ELSEY HARRIS, JR. (USAF Ret.); Police Chief, CLAIBORNE A. HAVENS; Fire Chief, JOHN STALLINGS.

Medical Examiners, DR. B. F. JAMISON, DR. D. J. LONGFORN, DR. D. W. LUNDIE; Coroner, DR. B. F. JAMISON; Planning Commission: W. A. GWALTNEY, Chairman, and W. R. JONES, C. W. GWALTNEY, M. T. COFER, JAMES E. WEST, JR., W. G. CRIDLIN, JR. and J. WILSON AMES, JR.; Zoning Administrator, COL. ELSEY HARRIS, JR. (USAF Ret.); Superintendent of Streets, W. R. BATTEN.

SOUTH HILL, Mecklenburg County

Mayor, S. H. RAINES; Vice Mayor, MRS. BARBARA G. NANNEY; Council: MRS. BARBARA G. NANNEY, S. E. WATKINS, JR., J. A. BUTTS, III, KENNETH MECHAM; EMMETTE WILLIAMS, JR., C. LEROY SASSER; Acting Town Manager and Clerk, C. C. KEESEE; Deputy Clerk, CYNTHIA H. HIGGINS; Treasurer, BARBARA H. HUDSON; Deputy Treasurer, PATRICIA T. KIDD; Police Chief, G. R. TOLBERT; Fire Chief, CLARENCE BAISEY; Planning Commission: D. J. CAPPAERT, Chairman, and W. T. DOYLE, J. A. JACKSON, JR., G. R. CROCKER, GARY EVANS, E. D. NASH, JR., G. H. THOMAS, J. A. BUTTS, III, J. A. WEAVER, SR., T. E. LEE, JR.; Zoning Administrator and Building Official, ROBERT L. WEST; Zoning Commission: C. G. BUTTS, Chairman, D. J. CAPPAERT, RUSSELL LAWRIMORE, HERBERT LEIGH JONES, VANNY H. WALKER; Superintendent of Public Works, VACANT.

STANARDSVILLE, Greene County

Mayor, GEORGE R. HANEY, JR.; Council: MRS. MARGARET B. TRIMMER, JAMES H. SNOW, KENNETH COMER; Clerk/Treasurer, ERVA B. SHIFFLETT.

STANLEY, Page County

Mayor, ROGER L. KEYSER; Council: STELLA BRAGG, CHARLES R. BURACKER, LOUIS L. BOSLEY, RICHARD GOOD, LEON RICKARD; Clerk and Treasurer, MARTHA M. GRAVES; Attorney, I. R. DOVEL; School Superintendent, JACK HARNER; Health Officer and Superintendent of Public Welfare, CHARLES R. BURACKER; Fire Chief, TOMMY DAVIS; Superintendent of Water Plant, LOUIS L. BOSLEY.

STEPHENS CITY, Frederick County

Mayor, KENNETH E. COOK; Council: WILLEY G. DEMBECK, WILLIS H. DAVIS, ARTHUR M. MARTIN, LINDEN A. FRAVEL, JR., CARROLL I. FULLER, JOY B. SHULL; Clerk/Treasurer, JOYCE B. ORNDORFF; Attorney, Firm of LARRICK and WHITE, ANDRE' and RABUN, with D. P. RABUN, Acting Attorney; Chairman of Finance Committee, CARROLL I. FULLER; Sergeant, HARRISON A. FOREMAN; Stephens City Fire Department President, HENRY MELLER.

ST. CHARLES, Lee County

Mayor, JAMES MOONEYHAN; Council: TOM WITT, ROBERT JR. WILLIAMS, GEORGE KIRK, WRIGHT JESSEE, JR., LARRY FLOYD, CLYDE SPRINKLE, JR.; Clerk/Recorder, GEORGE KIRK; Attorney, EDGAR BACON.

ST. PAUL, Wise County

Mayor, TERRY LIVINGSTON; Council: WILLIAM J. KISER, PAUL RAMEY, WENDELL BURROUGHS, KENNETH HOLBROOK, BENNY CROWDER, ALLEN GREGORY; Clerk and Treasurer, PATRICIA L. WARD; Town Manager, DENNIE LONG; Police Chief, GLENN LUCAS; Fire Chief, CECIL E. HALL; Maintenance Superintendent, MIKE SABO.

STONY CREEK, Sussex County

Mayor, T. W. BAICY, JR.; Council: JEAN M. CLARKE, CARY W. SHULTZ, H. O. WACHSMANN, M. B. JONES, JAMES M. MATTHEWS, PERCY C. OWENS; Clerk/Treasurer, NANCY C. LACERTE; Superintendent of Utilities (Water), CLIDE M. POWELL; Assistant to the Superintendent of Water, GERALD A. LACERTE; Fire Chief, CARTER C. GILL; Town Attorney, THOMAS H. ROSE, JR.

STRASBURG, Shenandoah County

Mayor, ARTHUR ARTZ; Council: JAMES E. POMEROY, III, RICHARD COSTELLO, JAMES H. PAINTER, ALLEN RITENOUR, GARY GRANT, NATHAN PLATT, PAUL NEAL, SR., MARIE WILLIAMS; Town Manager, VINCENT E. POLING; Town Treasurer, IRENE W. WILSON; Town Clerk, MARY B. TAYLOR; Attorney, DOUGLAS C. ARTHUR; Police Chief, ROGER J. RAMEY; Fire Chief, WILLIAM W. WALTON.

STUART, Patrick County

Mayor, C. B. HOPKINS; Vice-Mayor, ETHLYNE H. CREASEY; Council: BETTY S. CLARK, WILLIAM L. HARNSBERGER, KEN SCHOFF, POLO ANGLIN; Clerk/Treasurer, DIANA H. CRADDOCK; Attorney, RICHARD ROGERS; Director of Public Works, TED T. TILLEY.

SURRY, Surry County

Mayor, LEWIS M. BERRYMAN; Council: DAVID E. JOHNSON, KENNETH L. STARKE, WILLIAM M. ROLLINGS, JR., CHAS. B. PHELPS, RAY HOLT MITCHELL; Attorney, JOHN C. BAKER; Clerk and Treasurer, CLYDE L. COFER.

TANGIER, Accomack County

*

Mayor, ROBERT J. THORNE; Council: GROVER L. CHARNOCK, EUGENE H. PRUITT, BOB BELL CROCKETT, JERRY F. PRUITT, WILLIAM T. MARSHALL; Treasurer and Clerk, RAY N. CROCKETT; Sergeant, PETER H. CROCKETT.

TAPPAHANNOCK, Essex County

Mayor, GEORGE C. CLANTON; Council: J. GOULDIN HAYES, VIRGIL D. GAWEN, FRANKLIN Y. HUNDLEY, CHARLES E. DURHAM, EDWARD L. HAMMOND, ERNEST A. GAINES; Acting Town Manager, G. G. BELFIELD, JR.; Town Sergeant, C. P. MABIE; Clerk and Treasurer, BEVERLEY J. CORRIERI; Attorney, GORDON LEWIS; Fire Chief, EDWIN SMITH; Health Officer, DR. JOANNA OWENS; Coroner and Medical Examiner, DR. ROBERT L. McCORKLE; Planning and Zoning Commission: RANDOLPH GUNN, Chairman, and FRANKLIN Y. HUNDLEY, MRS. J. W. CHINN, MRS. E. W. CHRISTOPHER, G. G. BELFIELD, JR., GEORGE C. CLANTON, JAMES H. CARY, CLARA B. STEWART, WILLIAM PROUT, and ROBERT C. McKINLEY.

TAZEWELL, Tazewell County

Mayor, L. E. CONLEY; Vice Mayor, WILLIAM Van DYKE; Council: ROBERT GEMMELL, HAROLD HARKINS, WILLIAM Van DYKE, D. H. SURFACE, BETTIE B. ST. CLAIR, GEORGE SMITH; Town Manager, J. E. BLEVINS, JR.; Clerk and Treasurer, LUCY P. CRUEY; Attorney, HARRIS HART, II; School Superintendent, LESTER L. JONES; Superintendent of Water Plant, VACANT; Director of Public Works, CHARLIE PUCKETT; Police Chief, BROWN HARMAN, JR.; Fire Chief, MAC BUCHANAN; Planning Commission Chairman, BUELL CLINE; Board of Appeals Chairman, VACANT.

THE PLAINS, Fauquier County

Mayor, MICHAEL L. THOMPSON; Council: LOUISE S. ADAMS, MARY CHARLES ASHBY, RONALD L. LEONARD, JAMES T. RUTLEDGE, GERALDINE V. THORNBERRY, FRED H. WINES; Clerk and Treasurer, MRS. JULIA W. HEFLIN; Zoning Administrator, RICHARD McNEAR.

TIMBERVILLE, Rockingham County

Mayor, RAYE Z. LITTEN, JR.; Council: GARRETT NEFF, W. B. GARBER, FRED D. BOWMAN, BEVERLY D. COFFMAN, ROWLAND W. CRIST, JOHN D. SITES; Clerk, LILLIAN M. MILLISER; Treasurer, PHYLLIS R. STRICKLER; Attorney, LAWRENCE H. HOOVER, JR.; Police Chief, RICHARD H. SULLIVAN; Fire Chief, BEVERLY COFFMAN; Town Maintenance Superintendent, HAROLD W. HENRY.

TOMS BROOK, Shenandoah County

Mayor, WILLIAM MINTON, II; Council: BILL HOTTLE, CATHERINE BRIGHT, KATHY KERN, SAM DOSE, VIRGINIA REGER, CHARLOTTE RINKER; Secretary/Treasurer, THELMA STICKLER; Fire Chief, WALTER STEPP.

TROUTDALE, Grayson County

Mayor, PAUL T. EMERSON; Council: EDGAR C. SMITH, JOHN BISHOP, ROGER PLUMMER, BOB PLUMMER, HARMON GREER, JR., DAVID McGRADY; Recorder/Secretary, EDITH HARPER.

TROUTVILLE, Botetourt County

Mayor, BLAND A. PAINTER, III; Vice Mayor and Treasurer, HENRY B. COX; Council: J. B. FIRESTONE, E. L. PADERICK, JOHN PALMER, ALLEN COBLE, RICHARD ROCK; Town Clerk-Assistant Treasurer, MISS GAY CRONK; Fire Chief, WILLARD CORBETT; Planning Commission, W. G. STEPHENS, Chairman, D. W. LOGEE, Assistant Chairman, and JOHN STUCKEY, MRS. FLORA ADKINS, MRS. RAE WOODIE, and HENRY COX, Representative from Council; Zoning Administrator, MISS GAY CRONK.

URBANNA, Middlesex County

Mayor, BENTON H. POLLOK; Council: LARRY S. CHOWNING, STUART G. CHEWNING, FRANK FAULKNER, D. H. POTTER, VIRGINIA T. CASKIE, FRED HELSABECK; Clerk and Recorder, FRAN-

CES M. HARGUS; Administrator, Treasurer and Sergeant, JOSEPH W. GREEN; Attorney, GILBERT E. WOODARD, JR.; Fire Chief, BILL THRIFT; Medical Examiner, DR. H. W. FELTON; Superintendent of Water Plant, JOSEPH W. GREEN; Secretary of Electoral Board, GEORGE WHITBECK.

VICTORIA, Lunenburg County

Mayor, HARRY A. WELLONS; Vice Mayor, MICHAEL O. WALKER; Council: H. E. MEYERS, F. W. TANNER, R. T. BOWDEN, C. N. OTEY, JR., W. E. SMITH, M. O. WALKER; Town Manager, ROBERT W. WILLIAMS; Clerk, MRS. HAZEL J. ABBITT; Treasurer, MRS. SHIRLEY J. CHAPPELL; Town Attorney, WILLIAM L. WELLONS; Police Sergeant, R. L. SLAUGHTER; Fire Chief, E. T. HARRELL; Works Superintendent, SPENCER M. POWELL.

VIENNA, Fairfax County

Mayor, CHARLES A. ROBINSON, JR.; Council: DONALD E. UPCHURCH, DOUGLAS A. BROOK, RAYMOND E. HICKS, E. ROSS BUCKLEY, VINCENT J. OLSON, ROBERT W. ROBINSON; Town Manager, BRACKENRIDGE H. BENTLEY; Town Clerk, MARIAN R. SELLERS; Town Attorney, JOHN F. GIONFRIDDO; Director of Finance, W. GORDON BRADY; Police Chief, VERNON L. JONES; Director of Public Works, HECTOR L. ALLEN; Assistant to Town Manager for Planning, JAMES A. GRANT; Planning Commission: MRS. MARTHA PRUETT, JERRY S. BARNETT, JOHN A. EVERHARD, RICHARD L. FISHER, ARTHUR KIMBERLY, JOHN D. BRENKUS, LAWRENCE L. KING, MARSHALL O. POTTER, JR., and RODGER W. SEEMAN; Board of Zoning Appeals: G. HERBERT FAHY, JAMES E. NICHOLS, T. A. PELLICCIOTTO, JOHN H. FITZGERALD, and ROBERT P. DELANEY; Director of Parks & Recreation, JUDSON HOCKMAN.

VINTON, Roanoke County

Mayor, CHARLES R. HILL; Vice Mayor, ROBERT R. ALTICE; Council: ROY G. McCARTY, JR., ROBERT R. ALTICE, CHARLES R. HILL, JAMES W. REYNOLDS, and JACK L. SHELTON; Town Manager, RONALD H. MILLER; Assistant Engineer, BOBBY L. MILLER; Clerk, AYLES C. BROGAN; Treasurer, ELIZABETH S. HARVEY; Attorney, FRANK G. SELBE, III; Captain, First Aid Crew, DOUG ADAMS; Police Chief, CLARENCE F. IRBY, JR.; Fire Chief, Director of Public Works and Coordinator of Emergency Services, FRANK W. SPRADLIN; Coroners, DR. A. L. BEAVERS, DR. C. E. SWECKER, DR. F. M. JOHNSON, DR. JOHN JOFKO; Planning Commission: PAUL DOOLEY, Chairman and ROBERT W. CHEWNING, CHARLES L. JENNINGS, and MRS. MARGARET WOOD; Board of Zoning Appeals: R. STEVE BROWN, I. E. CARROLL, ROBERT E. CHEWNING, LINNIE HALL, GORDON JOHNSON, and RONALD H. MILLER; Zoning Administrator; School Board Chairman, DR. WILLIAM ERGLE; Tax Assessor, ANDREW CLINGENPEEL.

VIRGILINA, Halifax County

Mayor, FRASER MURRAY; Council: FENTON ATKINS, R. OWEN MURRAY, TOMMY TOMLINSON, CURTIS R. WILSON, SUE LONG, R. EDWARD CHANDLER; Clerk/Treasurer, DONNA W. CHANDLER; Fire Chief, IRA NELSON; Police Chief, J. TERRY TUCK; Water Maintenance Supervisor, J. TERRY TUCK.

WACHAPREAGUE, Accomack County

*

Mayor, JAMES R. WHEATLEY; Council: JAMES R. PAUL, EDWARD T. MATTHEWS, ROBERT W. CHERRIX, JOHN THOMAS COLONNA, DON WEBB; Clerk-Treasurer, MITZI K. PAUL; Attorney, GEORGE WALTER MAPP, JR.; Fire Chief, JAMES R. PAUL.

WAKEFIELD, Sussex County

Mayor, DR. C. W. GRIFFIN; Council: MRS. JESSICA C. MOORE, President, and ARNOLD L. MOORE, ELMER C. HARRUP, STANLEY A. BRANTLEY, DANIEL H. SMITH, JR., and NISHEL A. SMITH; Clerk/Treasurer, JOHN B. CAFAZZA, JR.; Police Officer, JULIAN R. BURGESS, JR.; Fire Chief, RAY PECK; Superintendent of Utilities, MARVIN C. STEPHENSON.

WARRENTON, Fauquier County

Mayor, J. W. LINEWEAVER; Vice-Mayor, STANLEY C. HAWORTH; Council: DR. A. R. ANDERSON, BENJAMIN T. HARRIS, JAMES F. LEGG, HENRIETTA M. HARRIS, J. FREDERICK AUSTIN, JR., NOEL A. SCHWEITZER; Town Manager, E. L. BROWER; Finance Director, R. E. ALBRECHT, JR.; Town Recorder, MARY C. MATTEO; Town Attorney, CARROLL J. MARTIN, JR.; Police Chief, JOHN W. ZELASKA; Deputy Police Chief, H. B. JONES; Town Engineer, J. M. O'BRYANT.

Planning Commission: Chairman, JOHN W. MAYHUGH; Vice-Chairman, NOEL A. SCHWEITZER; and FRANK S. FOLEY, W. HUNT CHEATWOOD, CHERYL H. SHEPHERD, JAMES M. WALKER, ROBERT J. HOCKENSMITH, MEADE PALMER and E. L. BROWER, Town Manager, Ex Officio, and SANDRA J. LUNCEFORD, Secretary; Rappahannock-Rapidan Planning District Commission: STANLEY C. HAWORTH, JAMES F. LEGG and E. L. BROWER; Board of Zoning Appeals: CHARLES E. CARROLL, WILLIAM D. SNYDER, Secretary, THOMAS D. JONES, D. HARCOURT LEES, Chairman, CHERYL H. SHEPHERD, Vice-Chairman.

WARSAW, Richmond County

Mayor, ROBERT W. LOWERY; Vice-Mayor, J. BRADFORD LOWERY, III; Council: WILLIAM C. HERBERT, II, RUDOLPH M. LOWERY, SR., CLINTON O. CARLIN, MARSHALL L. SANDERS, CLARENCE R. SANDERS, IRVING BEAUCHAMP; Clerk/Treasurer, MRS. JANE H. MAHAN; Sergeant, GEORGE W. BROWN.

WASHINGTON, Rappahannock County

*

Mayor, NEWBILL MILLER; Council: H. TAYLOR UPDIKE, DOROTHY P. CLATER, CLARENCE E. GILES, JR., CHARLES R. JENKINS, DOROTHY B. HAWKINS; Treasurer, VIRGINIA G. MILLER.

WAVERLY, Sussex County

Mayor, WILLIAM R. HARTZ; Council: JOSIAH L. DOBIE, President of Council, and MAGDALENE F. TURNER, GARLAND GRAY, II, KENNETH W. COKER, KAYE S. WORRELL; Recorder-Treasurer, PAMELA L. DUNN; Attorney, LAWRENCE D. DIEHL; Chief of Police, WESLEY E. BRADSHAW; Fire Chief, W. CURTIS BRADSHAW; Superintendent of Public Works, FREDERICK W. MAIFELD, JR.

WEBER CITY, Scott County

Mayor, RUSSELL K. JOHNSON; Vice Mayor, EARL B. WARREN; Council: HAROLD SPEARS, CARL W. DINGUS, JOHN H. COX, PAUL L. GODSEY, BILLIE W. RHOTON; Clerk/Recorder/Treasurer, EDLA STRONG; Attorney, JAMES MICHAEL SHULL; Police Officers, DONALD W. SALYER, Chief, and M. R. FIELDS, and ALVIN M. CLARK, JR.

WEST POINT, King William County

Mayor, W. T. ROBINSON; Vice Mayor, P. H. MARTIN, JR.; Council: ANITA BURGESS, ROBERT S. DIGGS, GARLAND E. JENKINS, MARVIN KERBY, GEORGE M. TRIBLE, III, P. H. MARTIN, WILLIAM E. WILLS; Town Manager, RALPH R. RACIOPPI; Clerk and Treasurer, MARY DUNN; Attorneys, SUTTON and CAUSEY; Commissioner of Revenue and Assessor, BONNIE RUTHERFORD; Fire Chief, CHARLES CARLTON; Health Officer and Coroner, DR. WILLIAM H. HOSFIELD; Superintendent of Schools, GEORGE STAINBACK; School Board: CLARENCE O. JACKSON, EDWIN MERRELL, THOMAS G. HARRIS; Planning Commission Chairman, R. TYLER BLAND, JR.; Zoning Commission, STUART PETKE, RAYMOND TOKARZ, DAVID SOUTH, MILES A. REID, JOSHUA LAWSON, Administrator, MARY S. DUNN.

WHITE STONE, Lancaster County

Mayor, H. CHILTON TREAKLE; Vice Mayor, STEWART REVERE; Council: MRS. CATHERINE D. BELLOWS, JEFF GILLESPIE, MRS. PEGGY LAWSON, MRS. ENID SOMERS, HARMAN COX TREAKLE, and LLOYD B. HUBBARD; Clerk, MRS. PEGGY LAWSON; Treasurer, MRS. ENID SOMERS; Town Attorney, DEXTER RUMSEY; Town Sergeant, DOUGLAS "BUCK" SHELTON; Fire Chief, ROBERT S. HAYNIE.

WINDSOR, Isle of Wight County

Mayor, M. H. ROBINSON, JR.; Vice Mayor, WESLEY F. GARRIS; Council: CHARLES W. BLAND, MARION C. NEIGHBOURS, WESLEY F. GARRIS, MARY L. WILLIS, WILLIAM E. WILKINS, and ROBERT C. CLAUD; Recorder, JUDITH S. ROBINSON; Treasurer, HATTIE G. FITTON.

WISE, Wise County

*

Mayor, ROGER COX; Vice Mayor, JERRY WHARTON; Council: RAY HALL, DENNY KELLEY, ROSCOE ARCHER; Town Manager, LARRY M. COUCH; Clerk/Treasurer, GREG EDENS; Attorney, KENNETH P. ASBURY; Police Chief, DANNY KILGORE; Fire Chief, DANNY KELLEY; Planning Commission: BILL HOOPER; Chairman, CHARLES McELROY, PATSY BOGGS, STEVE COLLINS; Superintendent of Water Plant, JERRY GUALKE; Superintendent of Public Works, WARREN CLARKE.

WOODSTOCK, Shenandoah County

Mayor, DR. JAMES I. LAMBERT; Vice Mayor, WILLIAM H. COFFMAN; Council: J. TIMOTHY DALKE, MRS. JOSEPHINE LYNN, ALLEN H. PEER, JR., ROBERT S. GRUBBS, JR., WILLIAM M. WENDER; Town Manager, JAMES H. BLOUNT, JR.; Clerk, SHIRLEY R. FRENCH; Treasurer, JEAN L. COPP; Attorney, ALBERT T. MITCHELL; Planning Commission: PATRICK H. KELLY, RICHARD PATTERSON, JOHN C. LEE, DR. W. W. ROBINSON, ROBERT S. GRUBBS, JR, MRS. FRANCES R. EDGAR; Zoning Commission Chairman, DERWOOD L. MYERS.

WYTHEVILLE, Wythe County

Mayor, DR. CARL E. STARK; Vice Mayor, GENE K. BAUMGARDNER; Council: ANNE B. CROCKETT, THOMAS A. BRALLEY, JR., and JAMES R. HUDSON, JR.; Town Manager, CARTER W. BEAMER; Assistant Town Manager, C. WAYNE SUTHERLAND; Attorney, GLEAVES, BOYD and KAASE; Treasurer, MARY M. BOURNE; County Commissioner of Revenue, BLAIR L. WHITT; Chief of Police, W. Z. McALLISTER; Fire Chief, O. C. COX; County Health Officer, W. G. HAYES; Planning Commission, Chairman, HAROLD L. ABSHER; Superintendent of Water Plant, REX W. VAUGHT; Engineer, ISAAC N. MUNSEY.

Save A Life

Calling all women over 20 to have a Pap test! The life you save could be your own, reminds the American Cancer Society.

UNITED STATES GOVERNMENT – Virginia Representatives in Congress

Senators

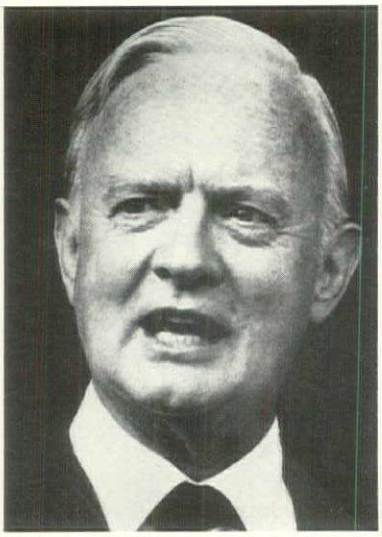

HARRY F. BYRD, JR., Winchester

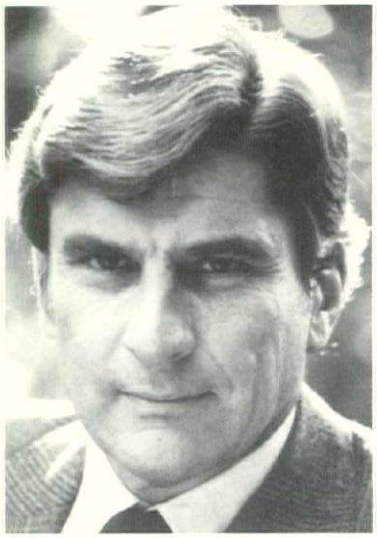

JOHN W. WARNER, Middleburg

Representatives

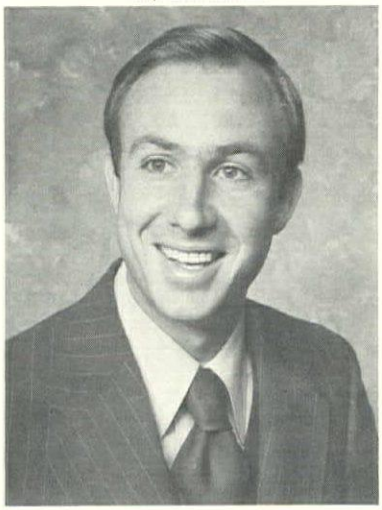

PAUL S. TRIBLE, JR.
First District

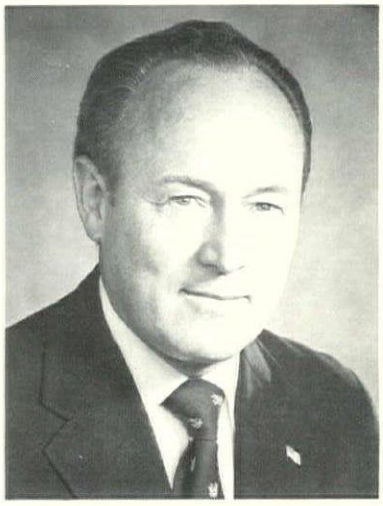

G. WILLIAM WHITEHURST
Second District

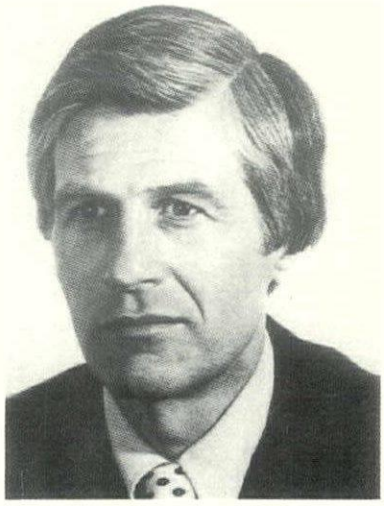

THOMAS J. BLILEY, JR.
Third District

Representatives

First District—PAUL S. TRIBLE, JR., Tappahannock—The cities of Hampton, Newport News and Williamsburg; and the counties of Accomack, Charles City, Essex Gloucester, James City, King and Queen, King George, King William, Lancaster, Mathews, Middlesex, New Kent, Northampton, Northumberland, Richmond, Westmoreland and York.

Second District—G. WILLIAM WHITEHURST, Norfolk—The city of Norfolk and that part of the city of Virginia Beach not included in the fourth congressional district.

Third District—THOMAS J. BLILEY, JR., Richmond—The city of Richmond and the counties of Henrico and that part of Chesterfield not included in the fifth congressional district.

Fourth District—ROBERT W. DANIEL, JR., Spring Grove—The cities of Chesapeake, Colonial Heights, Emporia, Franklin, Hopewell, Petersburg, Portsmouth, Suffolk and that portion of the city of Virginia Beach lying in the fourteenth senatorial district, and the counties of Dinwiddie, Greensville, Isle of Wight, Prince George, Southampton, Surry and Sussex.

Fifth District—W. C. (DAN) DANIEL, Danville—The cities of Danville, Martinsville and South Boston and the counties of Amelia, Appomattox, Brunswick, Buckingham, Campbell, Charlotte, Cumberland, Floyd, Franklin, Halifax, Henry, Lunenburg, Mecklenburg, Nottoway, Patrick, Pittsylvania, Powhatan, Prince Edward and that portion of Chesterfield County lying in the seventeenth senatorial district, less that area circumscribed by a line beginning at the southern boundary of Richmond City with Chesterfield County at its point of intersection with State Route 147, thence along State Route 147 in a westerly direction to its point of intersection with the tracks of the Southern Railway, thence along such tracks in an easterly direction to their point of intersection with the aforementioned boundary of the city of Richmond, thence along such boundary in a northerly then westerly direction back to the point of the beginning.

Sixth District—M. CALDWELL BUTLER, Roanoke—The cities of Bedford, Buena Vista, Clifton Forge, Covington, Lexington, Lynchburg, Roanoke, Salem, Staunton and Waynesboro and the counties of Alleghany, Amherst, Augusta, Bath, Bedford, Botetourt, Highland, Roanoke and Rockbridge.

Seventh District—JAMES KENNETH ROBINSON, Winchester—The cities of Charlottesville, Fredericksburg, Harrisonburg and Winchester and the counties of Albemarle, Caroline, Clarke, Culpeper, Fauquier, Fluvanna, Frederick, Goochland, Greene, Hanover, Louisa, Madison, Nelson, Orange, Page, Rappahannock, Rockingham, Shenandoah, Spottsylvania and Warren and that portion of Stafford County not included in the eighth congressional district.

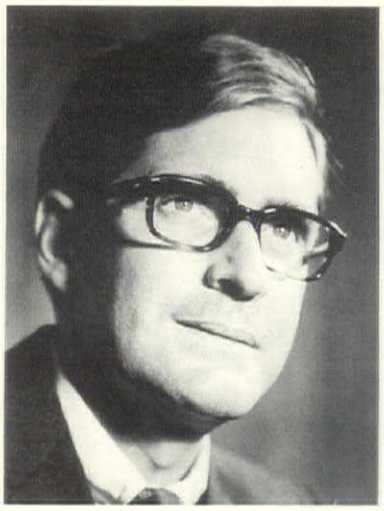

ROBERT W. DANIEL, JR.
Fourth District

JAMES KENNETH ROBINSON
Seventh District

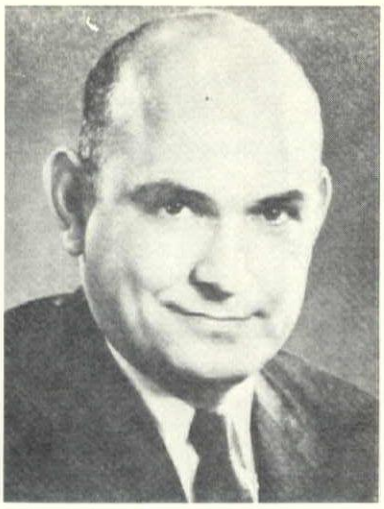

WILLIAM C. WAMPLER
Ninth District

W. C. DANIEL
Fifth District

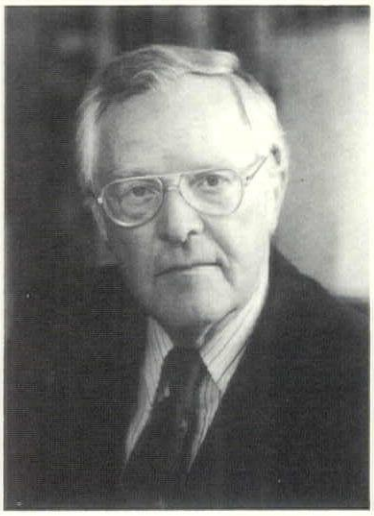

STANFORD E. PARRIS
Eighth District

NO
PHOTOGRAPH
AVAILABLE
AT
PRESS TIME

FRANK R. WOLF
Tenth District

M. CALDWELL BUTLER
Sixth District

Eighth District—STANFORD E. PARRIS, Woodbridge—The city of Alexandria, Prince William County, the Griffs-Widewater and Rock Hill Magisterial Districts of Stafford County and that portion of Fairfax County south of a line beginning at the point on the Loudoun County-Fairfax County boundary where U. S. Route 50 intersects said boundary, thence in a southeasterly direction to the western boundary of Fairfax City, thence in a southwesterly direction along such boundary to its point of intersection with U. S. Routes 29-211, thence in a southwesterly direction along said U. S. Routes 29-211 to their point of intersection with Shirley Gate Road, thence in a southeasterly direction along said Shirley Gate Road to its point of intersection with Braddock Road, thence in a southeasterly direction along Braddock Road to its point of intersection with Burke Station Road, thence in a northerly direction along Burke Station Road to its point of intersection with Laurel Street, thence in an easterly direction along Laurel Street to its point of intersection with Whiteacre Road, thence in an southerly direction along Whiteacre Road to its point of intersection with the southern Fairfax County School Board property line, thence in an easterly direction along such line and continuing such line to a point of intersection with Olley Lane, thence in a northerly direction along Olley Lane to its point of intersection with State Route 236, thence in a southeasterly direction along State Route 236 to its point of intersection with the boundary of the Mason District, thence along such district boundary in a southerly, then easterly direction to its point of intersection with the western boundary of Alexandria City.

Ninth District—WILLIAM C. WAMPLER, Bristol—The cities of Bristol, Galax, Norton and Radford and the counties of Bland, Buchanan, Carroll, Craig, Dickenson, Giles, Grayson, Lee, Montgomery, Pulaski, Russell, Scott, Smyth, Tazewell, Washington, Wise and Wythe.

Tenth District—FRANK R. WOLF, Falls Church—The cities of Fairfax and Falls Church and the counties of Arlington, Loudoun and that portion of Fairfax County north of the eighth congressional district.

United States Supreme Court

WARREN EARL BURGER, Chief Justice, Washington, D.C.; THURGOOD MARSHALL, New York; WILLIAM J. BRENNAN, JR., New Jersey; POTTER STEWART, Ohio; BRYAN R. WHITE, Colorado; HARRY A. BLACKMUN, Minnesota; WILLIAM H. REHNQUIST, Arizona; LEWIS F. POWELL, JR., Virginia; JOHN PAUL STEVENS, Illinois.

Federal Judiciary Officers in Virginia

UNITED STATES COURT OF APPEALS FOURTH CIRCUIT

Chief Judge, CLEMENT F. HAYNSWORTH, JR., Greenville, S.C.
Circuit Judge, H. EMORY WIDENER, JR., Abingdon.
Circuit Judge, HERBERT S. BOREMAN, Parkersburg, W.Virginia (senior).
Circuit Judge, ALBERT V. BRYAN, Alexandria (retired).
Circuit Judge, JOHN D. BUTZNER, JR. Richmond.
Circuit Judge, HARRISON L. WINTER, Baltimore, Md.
Circuit Judge, DONALD RUSSELL, Spartanburg, S.C.
Circuit Judge, JOHN A. FIELD, JR., Charleston, W. Va. (senior).
Circuit Judge, J.DIXON PHILLIPS, Durham, N.C.
Circuit Judge, FRANCIS D. MURNAGHAN, Baltimore, Md.
Circuit Judge, SAM J. ERVIN, III, Morganton, N.C.
Circuit Judge, JAMES M. SPROUSE, Charleston, W. Va.
Circuit Executive, SAMUEL WATTS PHILLIPS, Richmond.
Clerk, WILLIAM K. SLATE, II, Richmond.

DISTRICT COURT OF THE UNITED STATES FOR THE EASTERN DISTRICT OF VIRGINIA

Chief District Judge, JOHN A. MacKENZIE, Norfolk.
District Judge, OREN R. LEWIS, Senior Judge, Norfolk.
District Judge, WALTER E. HOFFMAN, Senior Judge, Norfolk.
District Judge, D. DORTCH WARRINER, Richmond.
District Judge, J. CALVITT CLARK, JR., Norfolk.
District Judge, RICHARD B. KELLAM, Norfolk.
District Judge, ROBERT R. MERHIGE, JR., Richmond.
District Judge, ALBERT V. BRYAN, JR., Alexandria.
U. S. Attorney, JUSTIN W. WILLIAMS, Alexandria.

Assistant U. S. District Attorneys: THOMAS K. BERGER, Alexandria; NASH W. SCHOTT, Alexandria; JOSEPH A. FISHER, III, Alexandria; THEODORE S. GREENBERG, Alexandria; LEONIA M. BRINKEMA, Alexandria; JOHN F. KANE, Norfolk; KAREN P. TANDY, Alexandria; JOSEPH J. ARONICA, Alexandria; LINDA B. BRIDGMAN, Alexandria; GEORGE P. WILLIAMS, Alexandria; PAULA NEWITT, Alexandria; RAYMOND A. JACKSON, Norfolk; LARRY W. SHELTON, Norfolk; JOHN P. KRAJEWSKI, Norfolk; MICHAEL A. RHINE, Norfolk; ROGER T. WILLIAMS, Norfolk; JAMES A. METCALFE, Norfolk; TOMMY E. MILLER, Norfolk; RAYMOND A. CARPENTER, Richmond; ROBERT W. JASPEN, Richmond; N. GEORGE METCALF, Richmond; ELIOT NORMAN, Richmond; DAVID A. SCHNEIDER, Richmond; PATRICIA A. KERWIN, Richmond; GRANT WINGATE, Richmond; DEBRA J. PRILLAMAN, Richmond.

Marshall, ISAAC G. HYLTON, Norfolk.
Clerk, U.S. District Court, W. FARLEY POWERS, JR., Norfolk.
Chief Deputy Clerk, GEORGE RAY OLD, Norfolk.
Deputy Clerk in charge of Alexandria Office, DORIS R. CASEY, Alexandria.
Deputy Clerk in charge of Richmond Office, PAUL P. VEST, JR., Richmond.
Deputy Clerk in charge of Newport News Office, HELEN A. BARGER, Newport News.
United States Bankruptcy Judges: Richmond Division, BLACKWELL N. SHELLEY, Richmond; Alexandria Division, MARTIN V. B. BOSTETTER, JR., Alexandria; Norfolk and Newport News Divisions, HAL J. BONNEY, JR., Norfolk.
United States Magistrates: W. HARRIS GRIMSLEY, Alexandria; GILBERT R. SWINK, Norfolk; QUIN S. ELSON, Alexandria; DAVID G. LOWE, Richmond; A. B. SMITH, JR., Williamsburg; ROBERT HENRY COOLEY, III, Petersburg; ELSIE L. MUNCELL, Alexandria.

DISTRICT COURT OF THE UNITED STATES FOR THE WESTERN DISTRICT OF VIRGINIA

Chief District Judge, JAMES C. TURK, Roanoke.
Senior District Judge, TED DALTON, Roanoke.
District Judge, GLEN M. WILLIAMS, Abingdon.
Magistrates, GLEN E. CONRAD, Charlottesville; SAMUEL G. WILSON, Roanoke; ROY V. WOLFE, Abingdon; A. EARL GARRETT, Danville; WILLIAM PRESTON HARRIS, Lynchburg; ISAAC R. DOVEL, SR., Luray; BILLY JOE TISINGER, Winchester.
U. S. Attorney, JOHN S. EDWARDS, Roanoke.
Assistant U. S. Attorneys: MORGAN E. SCOTT, Roanoke; JEAN B. WELD, Roanoke; WILLIAM P. SELLERS, Roanoke; THOMAS R. KING, Roanoke; FAYE S. EHRENSTAMM, Roanoke; E. MONTGOMERY TUCKER, Roanoke.

Marshal, PAUL J. PUCKETT, Roanoke.
United States Bankruptcy Judges: H. CLYDE PEARSON, Roanoke; PHILIP H. HICKSON, Lynchburg; THOMAS J. WILSON, III, Harrisonburg.
Chief Probation Officer, JAMES T. WOOLWINE, Roanoke.
Clerk, MRS. JOYCE WITT, Roanoke.

A LOT OF THE ABUSES CHILDREN ENDURE ARE EVEN WORSE THAN BROKEN BONES.

Battered children are what most people think of when they think of child abuse. But horrible as it may seem, physical abuse is only one of several ways over a million children are abused each year.

Some are emotionally abused. Constantly belittled, teased or made to feel inferior in light of unreasonable parental expectations.

Others are sexually abused. Generally by an adult who is a trusted friend or member of the child's family.

Still others suffer from neglect—the lack of food, clothing, shelter or medication when necessary.

All of these abuses can and do kill. About five children die from abuse every day. Those who survive are scarred for life, often ending up in mental institutions or jails. Many grow up to abuse their own children. The situation is desperate but not hopeless. Over 80% of the abusers can be helped. We know what to do but we can't do it alone.

Abused children are helpless. Unless you help.

Write: National Committee for Prevention of Child Abuse, Box 2866, Chicago, Ill. 60690

A Public Service of This Magazine & The Advertising Council

Joy Garden Restaurant

AUTHENTIC CHINESE DISHES & AMERICAN FOOD

MIXED DRINKS SERVED WITH DINNER

ORDERS TO TAKE OUT

Call 358-8012

園樂

PRIVATE DINING ROOM

2918 W. Broad St. Richmond, Va.

Virginia House

QUALITY INN

MAJOR CREDIT CARDS HONORED

Quality Inn

LET US MAKE YOUR ADVANCE RESERVATIONS AT ANY QUALITY INN

Adjacent Marion Plaza Shopping Center

Phone 783-5112 North Main

MARION, VIRGINIA

KEEP AMERICA BEAUTIFUL

PLAY LURAY THIS FALL

Swing into the season on 18 holes of the most beautiful golf in the world!
For information on complete golf/tennis vacation plans starting at
$34.15 per person
double occupancy, write
Golf Package, Luray Caverns, Box 18, Luray, Virginia 22835.
Or call Richmond 786-4484.

Two and one half hours northwest of Richmond, 10 minutes from the Central Entrance to Skyline Drive.

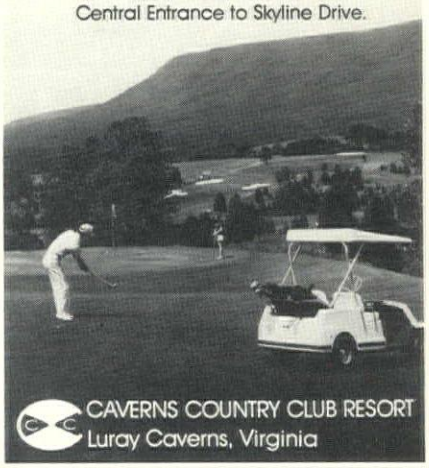

CAVERNS COUNTRY CLUB RESORT
Luray Caverns, Virginia

STRATFORD HALL PLANTATION

Westmoreland County, Virginia

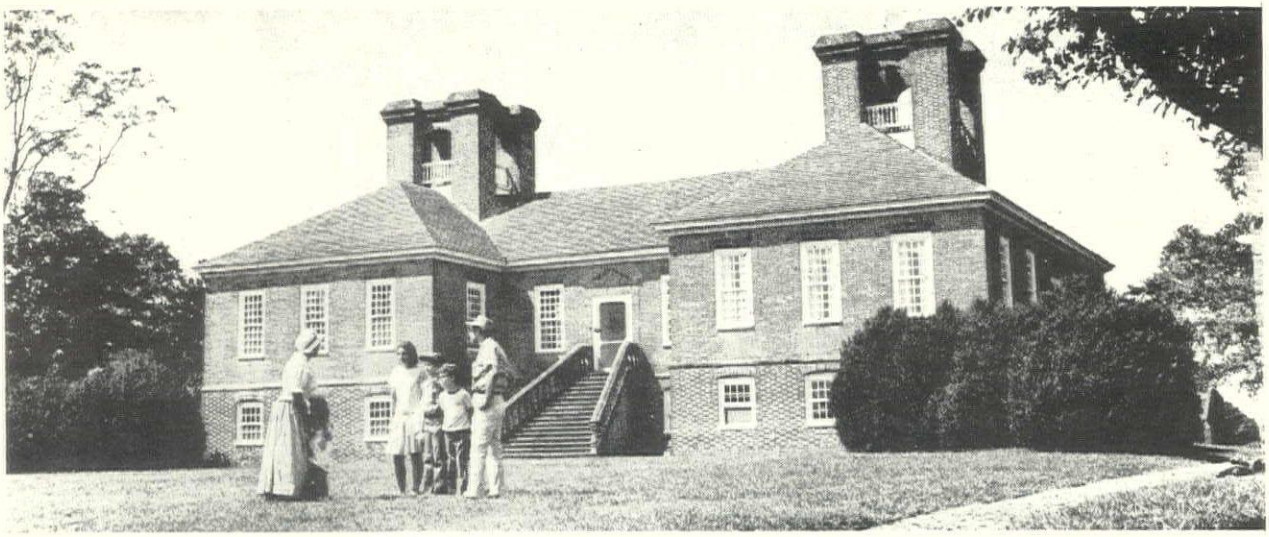

Historic Home of the Lee Family

Built 1725-1730 by Thomas Lee. Born here were the only two brothers to sign the Declaration of Independence, Richard Henry Lee and Francis Lightfoot Lee, as well as General Robert E. Lee.

The Original Great House and four dependencies are over 250 years old. Facilities include a Reception Center with slide presentation and museum.

1500 acre plantation open every day except Christmas. Plantation Lunch served April through October — 11:30 a.m. - 3:00 p.m.

Stratford Hall is located just off of State Route 3 on State Route 214, six miles northwest of Montross, Virginia, in Westmoreland County and 42 miles southeast of Fredericksburg, Virginia.

Write for free brochure:
Robert E. Lee Memorial Association
Stratford Hall Plantation
Stratford, Virginia 22558

Yorktown's World-Famous Seafood House

NICK'S

Seafood Pavilion

Overlooking the Historic York River at Yorktown, Virginia

A delightful twelve-mile drive from Williamsburg via the beautiful Colonial Parkway

Telephone Yorktown, 887-5269

Recommended by
A.A.A. and ROLAND L. HILL

NO CONNECTION WITH OTHER RESTAURANTS

H. R. Adkins Store

General Merchandise

Gas Oil

State Road 618 and 602
Phone 829-2761
CHARLES CITY, VA.

HARDER'S DRUG STORE

Prescriptions

ALBERT HARDER

PHONE 629-2589
BASSETT, VIRGINIA

National Recognition For State Highways

• Virginia highway facilities have won two of the seven first place awards for design excellence in nationwide competition conducted by the U.S. Department of Transportation's Federal Highway Administration (FHWA).

Interstate 77 in Carroll County was selected as the best new rural highway and the restored Meems bottom covered bridge in Shenandoah County was cited as the best example of environmental preservation and enhancement.

The prize-winning facilities were planned and constructed under the direction of the Virginia Department of Highways and Transportation, and were selected from among nominations submitted by 66 governmental agencies in 40 states and 26 localities throughout the country.

"I am extremely pleased at this much-deserved national recognition for our engineering and construction staff, which has contributed so much over many years to the development of Virginia's highway system," Harold C. King, the department's commissioner, said when he learned of the awards.

The 25-miles of Interstate 77 between Poplar Camp and the North Carolina state line in mountainous Carroll County was chosen for its "excellence in design, alignment, and location, and its preservation of surrounding natural areas," federal officials said.

The highway, which parallels the curving US 52 through the mountains, provides a safer route for local residents and travelers. It also opened up one of the most beautiful sections of the eastern United States and made the area more accessible to tourists and industry, they said.

In many sections, the highway was built as two individual roadways to avoid disturbing any more of the natural landscape than was necessary. At some points, the two-lane southbound roadway rises as much as 100 feet above the three-lane northbound route, whose extra lane was provided for slow-moving trucks climbing up the mountain.

The Interstate project, opened in two sections in July and December 1977, was one of the toughest jobs the department ever tackled due to the rough terrain the mountains offered, King said.

The nearly century-old Meems Bottom bridge just south of Mount Jackson was brought back to life by the department after it was virtually destroyed by arsonists on Halloween 1976.

The structure's heart pine twin arches survived the fire and made it possible for the department's engineers to duplicate the original bridge, whose unique arch-truss design was patented by Aaron Burr's brother. Warped arches were realigned, joints and timbers were sandblasted and filled, and steel bars were placed for reinforcement and safety.

The original timber was protected with a fire-retardant varnish and the new lumber was pressure-treated with preservative and a fire-retardant. The tin roof was replaced with special stainless steel which kept the original charm, but minimized maintenance costs.

The reconstructed bridge, opened in August 1979, is a state historic landmark which is enjoyed by local residents and other travelers alike. It is located on secondary Route 720.

Other first place winners in the federally-sponsored competition were by North Carolina Department of Transportation, which also won two first-place awards, the Washington and Pennsylvania state departments of transportation, and the city of Raleigh, North Carolina.

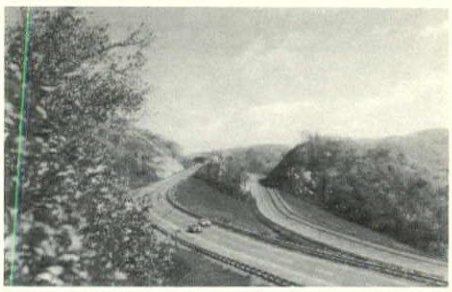

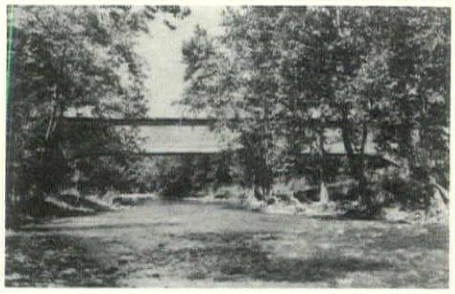

Interstate 77 (top) through Carroll County has made some of the most beautiful scenery on the East Coast more accessible to tourists and industry, while historic Meems Bottom Bridge (bottom) lends its charm to Shenandoah County after its reconstruction from a devastating fire. Both projects of the Virginia Department of Highways and Transportation received first place awards in highway design excellence in a nation-wide contest conducted by the Federal Highway Administration.

KEEP Virginia Beautiful

DEPOSIT ALL LITTER.

HOLIDAY INN OF LYNCHBURG

offers for your convenience 317 Rooms at 2 Locations

Complete Restaurant and Banquet Facilities

Route 29, North ..... **Dial 929-6506**
Route 29, Expressway and Odd Fellows Road ..... **Dial 847-4424**

Virginia invites you to visit the most beautiful homes in America's history.

An inside look at the homes where America grew up is just part of the excitement as Virginia welcomes fall with open arms and doors and garden gates. And presidential masterpieces like Mount Vernon and

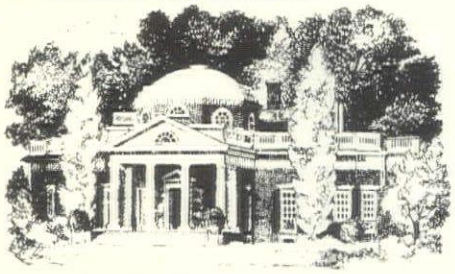

Monticello are just the beginning.

You can explore America's great indoors along the James, too, as it flows back to the golden age of the plantation in room after room filled with antiques and memories. At Shirley, home of

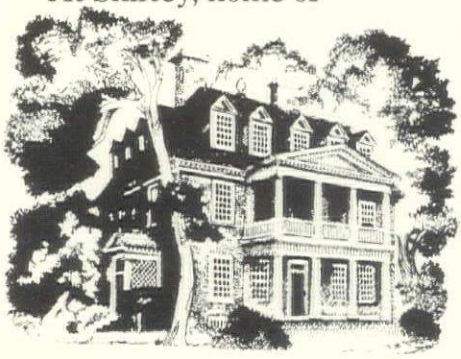

the Hill-Carter family for nine generations. At Carter's Grove, "the most beautiful house in America." At Berkeley, where Thanksgiving began in 1619.

You can visit the oldest brick house in English America—Adam Thoroughgood built it near Norfolk 350 years

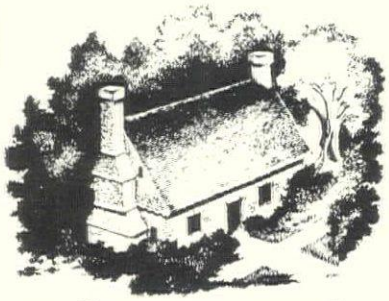

ago. Or you can go north along the Potomac to Stratford Hall, home of the Lees', and on to George Mason's Gunston Hall. But wherever you go, from Patrick Henry's Red Hill to the Fredericksburg home of Washington's only sister, give yourself time.

Time for winding garden paths, mountains blazing with crimson and gold, and beaches still warm with the last of summer. Time for roadside shops, lush green eighteens, and feasts of ham and peanut soup. Time to savor whatever you love.

Because, from Jamestown to Yorktown to Appomattox, whatever you love is here. And wherever you are, you're at home.

For free brochures on
great close-to-home vacations,
visit, write or call
VIRGINIA STATE TRAVEL SERVICE:
9th & Grace Streets,
Richmond 23219, phone (804) 786-4484.

Name

Address

City

State/Zip

Virginia is for lovers.

Lamar M. Jolly is New HBA/Va President

• Lamar M. Jolly, a Williamsburg builder, developer and realtor, has been installed as president of the Home Builders Association of Virginia, a statewide trade association and affiliate of the National Association of Home Builders representing 4,000 members and 21 local associations.

The installation ceremony was performed by Virginia Congressman and special guest speaker Paul S. Trible Jr. during the association's fifth annual Mid-Winter Conference recently held at Richmond Hyatt House. The ceremony was followed by the formal President's Banquet and Dance.

Jolly is a native of Live Oak, FL, who attended the College of William and Mary. He is president of Lamar Jolly Associates Inc., a real estate and development firm located in Williamsburg, as well as asset manager for several subsidiary companies and organizations including Jolly Realty Inc., a Newport News residential sales organization; Timberlaine Associates, a builder-developer partnership developing Timberlaine at Windsor Great Park in Newport News; and Willow Green Developers Inc., developers of Willow Green Townhouses also in Newport News. He is also a managing partner of James City Investors Ltd., developing a 120-room mid-rise Howard Johnson's Hotel and Restaurant in the Busch Corporate Center, Williamsburg; and Oyster Point Inn Inc., developers of a proposed Howard Johnson's Hotel and Restaurant in the Oyster Point area of Newport News.

Jolly has served two terms as president of the Peninsula Housing and Builders Association and serves on the board of directors of the

L. M. JOLLY

National Association of Home Builders. He is a past president of the Peninsula Home Owners Warranty Council and is a member of the Newport News-Hampton Board of Realtors as well as the Peninsula Chamber of Commerce and the James City County Planning Commission. Jolly has also served the Temple Baptist Church of Newport News in numerous capacities.

Others installed during the ceremony were Roland Specter of Petersburg, president of Specter Construction Co., who will serve as the association's vice president; Randolph R. Rinehart of Charlottesville, president of the Development Corporation of Virginia, who will serve as treasurer; and David A. Howard of Virginia Beach, president and owner of Rainbow Concepts Inc., who will serve as secretary.

Woodlawn Plantation Exhibit

Open To All Stitchers

• Attention all needleworkers! You are invited to enter your handiwork in the 18th Annual Needlework Exhibit at historic Woodlawn Plantation.

Men, women, and children are eligible to compete for ribbons. All types of work done with a needle are eligible. Knitting, crocheting, and hooked pieces are not eligible.

All proceeds go to Woodlawn Plantation, which was George Washington's wedding gift to his wife's granddaughter, Nelly Custis, and his nephew, Lawrence Lewis. Mrs. Lewis was an ardent needleworker and there are many pieces of her work in the Woodlawn collection.

This popular exhibit, which last year drew some 15,000 visitors, will be open to the public March 7 through March 29, 1981. The exhibit will be judged by Doris Bowman, needlework and lace specialist at the Smithsonian Institution; Margaret Gilman, Editor, *McCall's Needlework and Craft Magazine;* Hope Hanley and Erica Wilson, well-known authors, teachers and experts in the field of needlework; and Christine Meadows, Curator of Mount Vernon.

For additional information and entry blanks, call or write Woodlawn Plantation, P. O. Box 37, Mount Vernon, Virginia 22121, (703) 557-7880.

Builders Name New Officers and 1980 Man of the Year

• Leonard I. Abel of Richmarr Construction Company has been elected President of the Northern Virginia Builders Association (NVBA) by its more than 800 members.

NVBA is a group of the area's builders and others allied with the building industry concerned with quality construction and training in the commercial and homebuilding industry. NVBA is the parent organization of Home Owners Warranty (HOW) of Northern Virginia, a 10-year buyer protection plan for consumers, and the Manpower Training and Development Program, established to recruit, train and develop apprenticeship workers.

"In addition to HOW and the Manpower Program, another facet of our service to the Northern Virginia community is the E-7 Energy Program which aids builders in their conservation efforts," said newly-elected Abel.

Mr. Abel has been actively involved with NVBA and has been on the Board of Directors since 1978. A life-long resident of the District of Columbia, he graduated from the University of Pennsylvania with a Bachelor of Science degree in Economics. Since 1971 Mr. Abel has been associated as a principal with Richmarr Construction Corporation and is currently its Executive Vice President.

Other new officers include Robert Koury of Koury-Tipton Homes as first vice president; L. Randolph Williams of LRW Corporation as second vice president; Monte L. West of West Homes, Inc., as treasurer; and Sidney O. Dewberry of Dewberry, Nealon & Davis as secretary.

Man-of-the-Year

Douglas R. Fahl received the Northern Virginia Builders Association's 1980 Man-of-the-Year Award from Cecil M. Boyer, Jr., 1980 president. Mr. Fahl has been a member of the NVBA Board of Directors for the last three years and has been Chairman of the Planning and Land Use Committee since the early 1970s.

He obtained a B.S.C.E. degree from the Virginia Polytechnic Institute and studied Urban Transportation and Analysis at Georgia Institute of Technology. He is now Director of Planning and Assistance to the Partners for Dewberry, Nealon & Davis, an engineering, architectural, planning and surveying firm in Fairfax.

"NVBA gives this honor to an individual for outstanding dedication, accomplishment and leadership in the building industry and in the association," said Mr. Boyer.

PRINCE WILLIAM ELECTRIC COOPERATIVE

Owned By Those We Serve

Phone 368-3111

10323 Lomond Drive

Manassas, Va. 22110

HAYWOOD'S SEAFOOD

Phone (804) 642-4300 HAYES, VIRGINIA 23072

Oyster and Fish Packers

FRANKLIN MEMORIAL HOSPITAL

124 Floyd Ave., S.W. Phone 483-5277

Rocky Mount, Va. 24151

Index to Advertisers

—A—

Able Equipment Co., Inc. 42
H. R. Adkins Store 98
American Mechanical, Inc. 41
Andrews Large & Whidden, Inc. 47
Andrews & Parrish Co. 45
Anning-Johnson Co. 46
The Associated General Contractors of Virginia, Inc. .. 3

—B—

Baker & Co. and Baker Sheet Metal Corp. 44
Ballenger Corp. 25
Bank of Clarke County 36
The Bank of Middlesex 50
The Bank of Waverly 46
Bat Masonry Co., Inc. 66
Baughan Construction Co. Inc. 72
Bayshore Concrete Products Corp. 19
Bedford County Memorial Hospital 84
Blue Cross & Blue Shield of Va. 31
The Bonitz Companies 2
H. T. Bowling, Inc. 56
W. W. Boxley & Co. 8
Bradley Mechanical Co. 67
Byler Plumbing & Heating Co. 102

—C—

W. S. Carnes, Inc. 76
The Chesapeake Corp. of Va. .. 10
Chesterfield County Nursing Home 53
L. T. Christian Funeral Home .. 56
G. M. Clements Co. 62
Cochran Construction Co. 50
Commercial Roofing & Sheet Metal Co., Inc. 83
Communications, Inc. 12
Conrad Brothers, Inc. 80
Corte Co., Inc. 101
Creative Financial Management, Inc. 36
Cummins Mid-Atlantic, Inc. 4
Curles Neck Dairy 50
Custom Mailers & Consultants, Inc. 39

—D—

Daniels & Ingram Masonry Contractors 76
J. Roland Dashiell & Sons, Inc. 40
Downing Insurance, Inc. 8
E. I. duPont de Nemours and Co. 4

—E—

Eagle Rock Milling & Mfg. Co., Inc. 45
Eastham Construction, Inc. 26
Electrical-Mechanical Specialists Co. 28
Davis H. Elliot Co., Inc. 24
Ellis Radiator & Jack Service, Inc. 61
C. H. Evelyn Piling Co., Inc. ... 101

—F—

The Farmers & Merchants Bank of Craig County 22
First Boston 104
First & Citizens Bank 47
First Commonwealth Life Insurance Co. 2
First National Bank of Clifton Forge 61
First Virginia Bank/Surry 26
Franki Foundation Company .. 20
Franklin Memorial Hospital .. 100
Froehling & Robertson, Inc. ... 47
Fuel Oil & Equipment Co., Inc. 37

—G—

Galax Plumbing & Heating Co., Inc. 84
E. H. Glover 4
Golladay Building Supply, Inc. 84
Good's Transfer Co., Inc. 90
Goodwin Insurance & Realty Co., Inc. 46
Gray Lumber Co. 34
Griffin Pipe Products Co. 13

—H—

H. Peyton Hall 35
John A. Hall & Co., Inc. 82
Hancock-Fuqua, Inc. 58
Hanover Fabricators 59
Harder's Drug Store 98
Haywood's Seafood 100

C. H. EVELYN PILING CO., INC.

We Buy and Sell

Pine — Hardwood and Cypress Piling

Buyers of Standing Timber

Phone 966-2273
PROVIDENCE FORGE,
VIRGINIA 23140

Corte Company, Inc

General Building

•

Highway & Public Utility Construction

Phone (703) 322-5491

P.O. Box 8
Bluefield, W. Va. 24701

L. C. Heath Roofing, Inc. 20
Hicks & Ingle Co., of Va., Inc.... 8
J. T. Hirst & Co., Inc. 20
Hogshire Industries, Inc. 45
Holiday Inn of Lynchburg 98
The Homestead 103
David E. Hooker Construction Co., Inc. 56
Howell's Heating & Air Conditioning 73
The Hutter Corp. 37

—I—

I-P-K Excavating Co., Inc. 47

—J—

Johnston-Vest Electric Corp. .. 59
Jones Motor Car Co., Inc. 87
George E. Jones & Sons, Inc. .. 68
J. Lawson Jones Construction Co., Inc. 46
Joy Garden Restaurant 97

—K—

K & P Incorporated 20
Kenbridge Construction Co. ... 47
King's Daughters' Hospital 54

—L—

L & H Co. of Montross, Inc. ... 89
L & J Plumbing & Heating & A.C., Inc. 27
Lake Shore Markers, Inc. 24
Lee Hy Paving 80
R. E. Lee Electric Co., Inc. 36
R. E. Lee & Son, Inc. 35
Lifsey Insurance Associates, Inc. 70
Liphart Steel Co., Inc. 102
Lone Star Industries, Inc. 30
I. J. Long 40
Luray Caverns 97

—M—

Howard E. Marquart & Co. 82
E. M. Martin, Inc. 12
Masonry Contractors, Inc. 81
McLane Construction Co. 40
Memorial Hospital of Martinsville & Henry County 46
Miller & Anderson, Inc. 20
Miller-Morton Co. 19

—N—

Nationwide Homes 19
Natkin & Co. 12
Newport News Shipbuilding 8
Nick's Seafood Pavilion 98

—P—

G. E. Paine Electric Co., Inc. ... 30
Parking/Marking 47
The Peoples Bank of Stafford .. 56
The Peoples Trust Bank 29
Power Equipment Co. 46
Prince William Electric Cooperative 100
Princess Anne Plumbing & Electrical Suppliers, Inc. 56

—Q—

Quality Inn/Virginia House 97

—R—

W. J. Rapp Co., Inc. 58
The Richlands National Bank .. 24
Roanoke Concrete Products Co., Inc. 40
Roanoke Iron & Bridge Works, Inc. 34
Roanoke Memorial Hospitals .. 14
Rockydale Quarries Corp. 84
Roofing Services 45

—S—

Leonard Smith Sheet Metal & Roofing, Inc. 67
Southern Iron Works 60
Southern Optical Co., Inc. 22
Staunton Glass & Mirror Co.... 91
Staunton Steam Laundry, Inc. 31
Stout Door Corp. 81
Stratford Hall Plantation 97
Sullivan Mechanical Contractors, Inc. 47

—T—

Thompson-Arthur Paving Co... 39
Tri-County Asphalt Co.,Inc. 76
Trowbridge Steel Co., Inc. 12

—V—

Valley Air Conditioning Corp... 55
Valley Blox, Inc. 23
Valley of Virginia Milk Producers Co-op Ass'n 8
Virginia Asphalt Association, Inc. 43
Virginia Farm Bureau Insurance Services 18
Virginia Pilot Association 24

—W—

Walthall Construction Corp. ... 38
Walton Lumber Co. 41
Wampler Foods, Inc. 22
Ward's Volkswagen, Inc. 43
Warwick Air Conditioning, Inc. 4
West Sand & Gravel Co., Inc. ... 9
Roy Wheeler Realty Co. 20
Whitley Roofing Co. 54
Wilson's Building Service, Inc. 43
J. B. Wine & Son, Inc. 47
Wise-Hundley Electric Co., Inc. 102
Woodbridge Glass Co. 8
C. W. Wright Construction Co., Inc. 85

Byler Plumbing & Heating Company

Plumbing Contractors

COMMERCIAL — INDUSTRIAL

Phone 497-4871

505 N. Witchduck Rd.

VIRGINIA BEACH, VIRGINIA

LIPHART STEEL CO.
Incorporated

•DESIGNERS
•FABRICATORS
•ERECTORS

STRUCTURAL STEEL—ORNAMENTAL IRON

OFFICE AND PLANT
3308 Rosedale Ave.
Richmond, Va. 23230
PHONE
(804) 355-7481

WISE-HUNDLEY ELECTRIC CO., INC.

St. Reg. #2219

COMMERCIAL—INDUSTRIAL

326 Main Street

Phone 793-2622

DANVILLE, VIRGINIA 24541

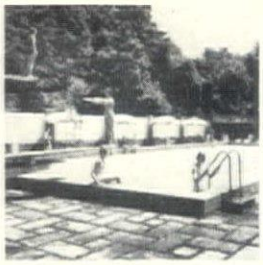

High in the Virginia Alleghanies, The Homestead is the center of a 17,000 acre resort and spa. Sunny days, cool nights. A sportsman's paradise.
And now, Piedmont Airlines offers daily scheduled flights from Washington, D.C. direct to Hot Springs.

THE
HOMESTEAD
HOT SPRINGS, *Virginia*

MEAG: $1 Billion Later

The first financing for the Municipal Electric Authority of Georgia was accomplished in 1977. Three years later, MEAG has raised $1 billion dollars through seven financings.

MEAG's progress has been remarkable, considering the size and complexity of its program—47 participants and ownership interests with an investor-owned utility, a cooperative and a municipal utility in eight generating units. In fact, MEAG is regarded as a bellwether among joint-action power supply programs.

First Boston is very proud to be the investment banker for MEAG since its inception. The professionals at First Boston know the public power market, just as we know and are involved in every phase of investment banking. And we are willing to use both our knowledge and capital to meet the financing requirements of our public power clients.

Put a well-capitalized, experienced investment banking firm to work on your next financing—contact John R. Raben, Vice President, (212) 825-2311.

First Boston

NEW YORK ATLANTA BOSTON CHICAGO
CLEVELAND DALLAS LOS ANGELES
PHILADELPHIA SAN FRANCISCO SAN JUAN